

Page 217

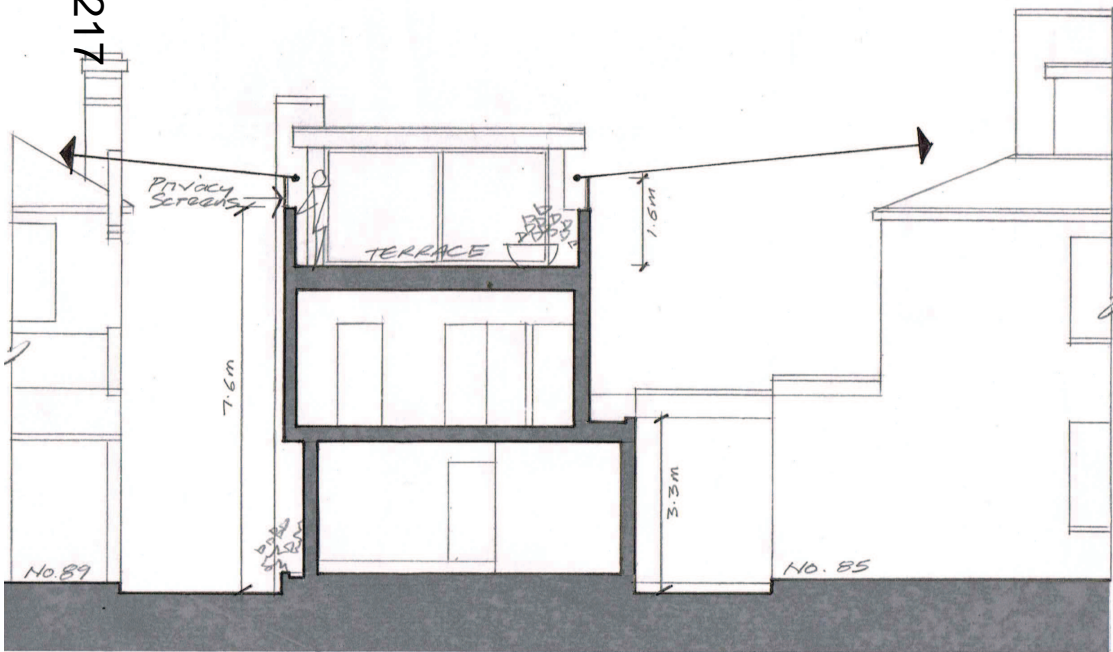

Project: 87 COTTENHAM PARK ROAD  
LONDON, SW20 0DR

mkrarchitects

Title: Sections & Sight Lines

Scale: 1:100 @ A3

The Studio 57 Somerset Road London SW19 5HT  
Tel 020 8542 7712 / 07778 651 904

Drawing No. 179/RPA/20 Rev.

Date: 20/04/15

Email: mike@mkrarchitects.co.uk

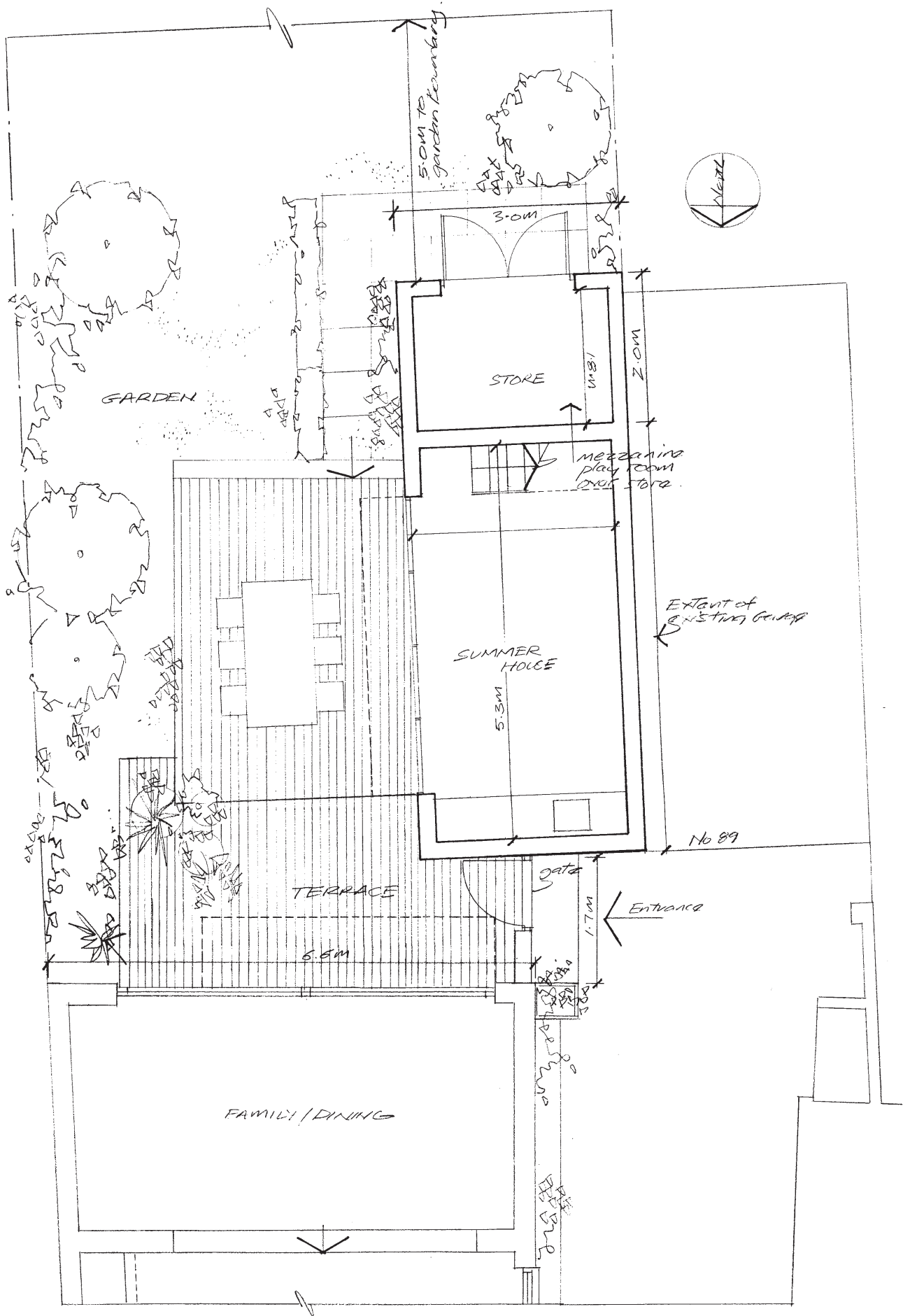

Project: 87 COTTENHAM PARK ROAD  
LONDON, SW20 0DR

mkrarchitects

Title: Proposed Plan - Summer House

Scale: 1:50 @ A3

The Studio 57 Somerset Road London SW19 5HT

Drawing No. 179/RPA/15

Rev.

Date: 27/04/15

Tel 020 8542 7712 / 07778 651 904

Email: mike@mkrarchitects.co.uk

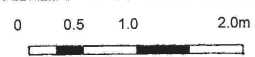
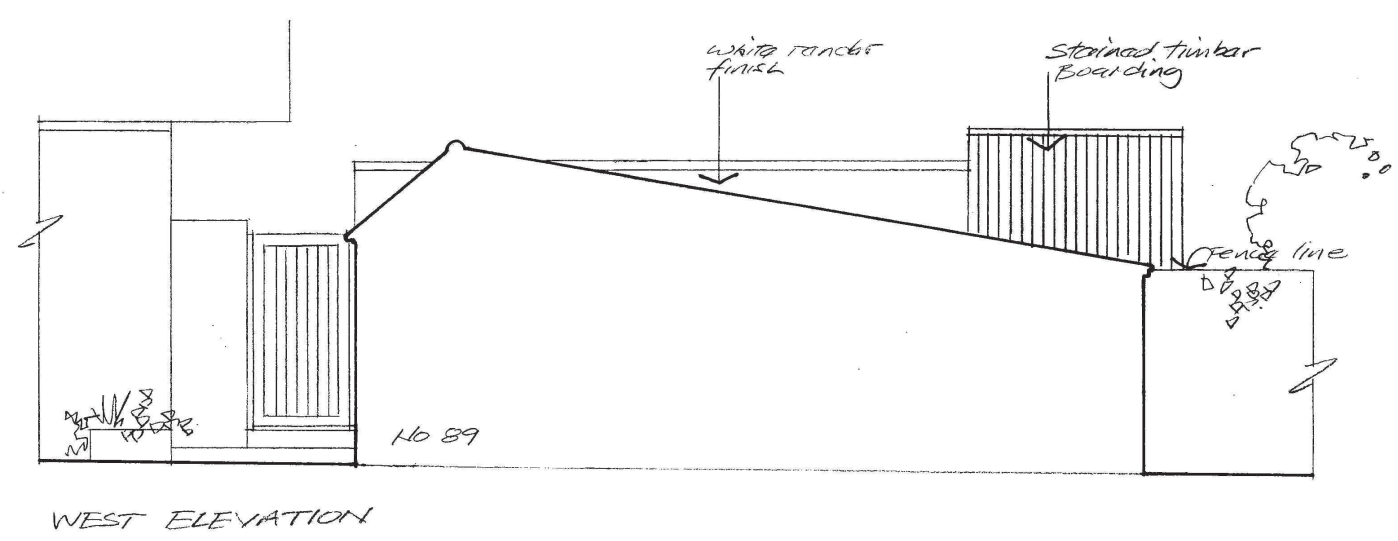
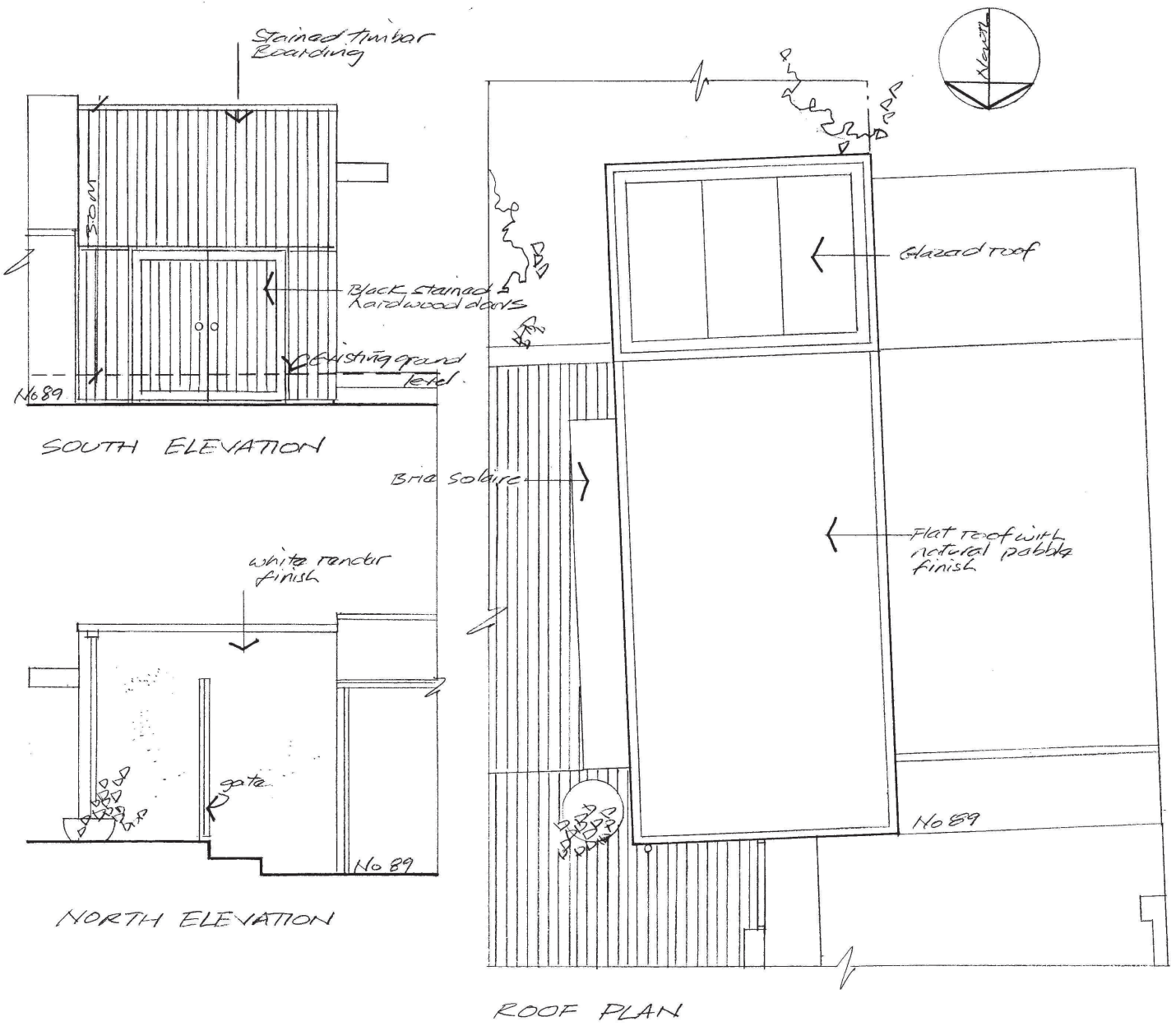

Project: 87 COTTENHAM PARK ROAD  
LONDON, SW20 0DR

**mkrarchitects**



**LEGEND**

- 01 Grey/brown multi facing brick
- 02 Red brown porcelain stone cladding
- 03 White through colour render
- 04 Aluminium framed windows/glazed doors with bronze grey polyester coated finish
- 05 Aluminium roof edge detail with light grey and white polyester coated finish
- 06 Hardwood entrance door and gate
- 07 Metal/glass entrance canopy
- 08 Obscured glass
- 09 Stained timber cladding

Page 220

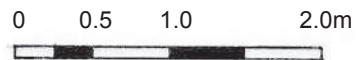
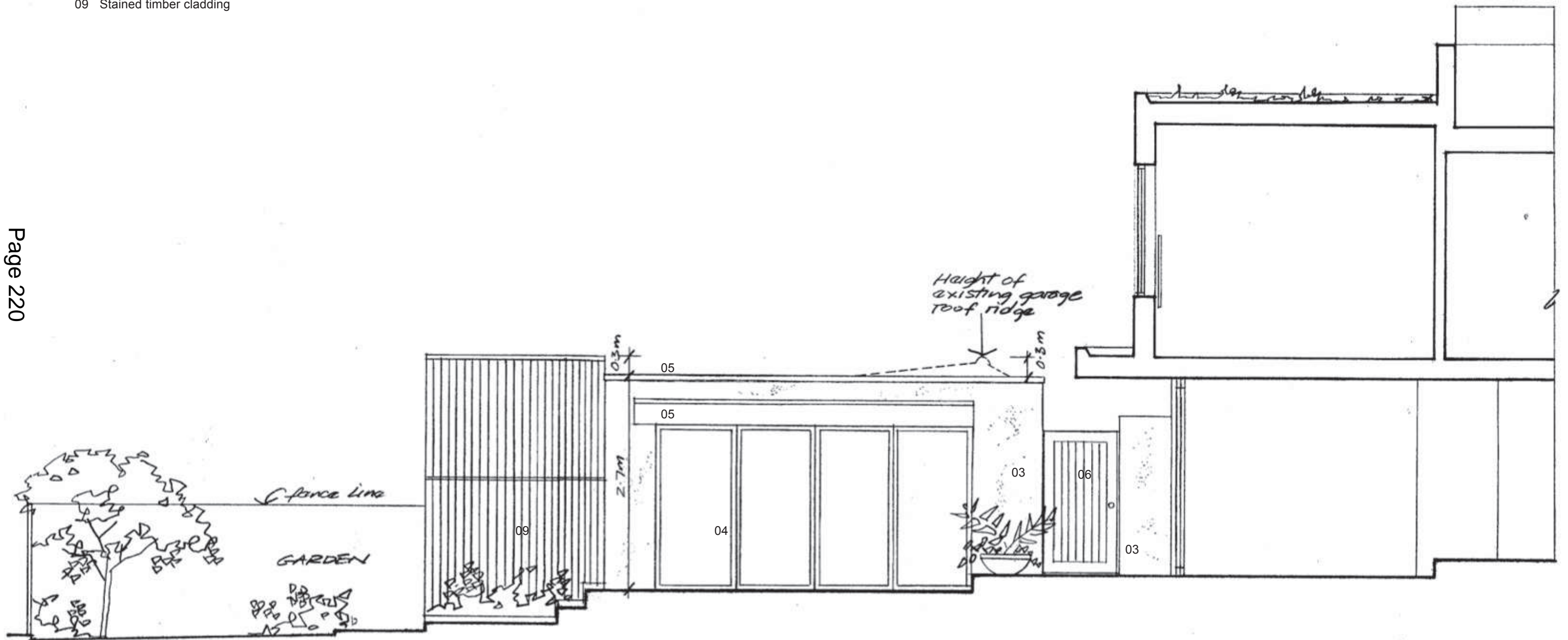

Project: **87 COTTENHAM PARK ROAD  
LONDON, SW20 0DR**

**m k r architects**

Title: **Prop East Elevation – Summer House**

Scale: NTS

The Studio 57 Somerset Road London SW19 5HT

Tel 020 8542 7712 / 07778 651 904

Drawing No. **179/RPA/16** Rev.

Date: **02/04/15**

Email: [mike@mkrarchitects.co.uk](mailto:mike@mkrarchitects.co.uk)

COTTENHAM PARK ROAD

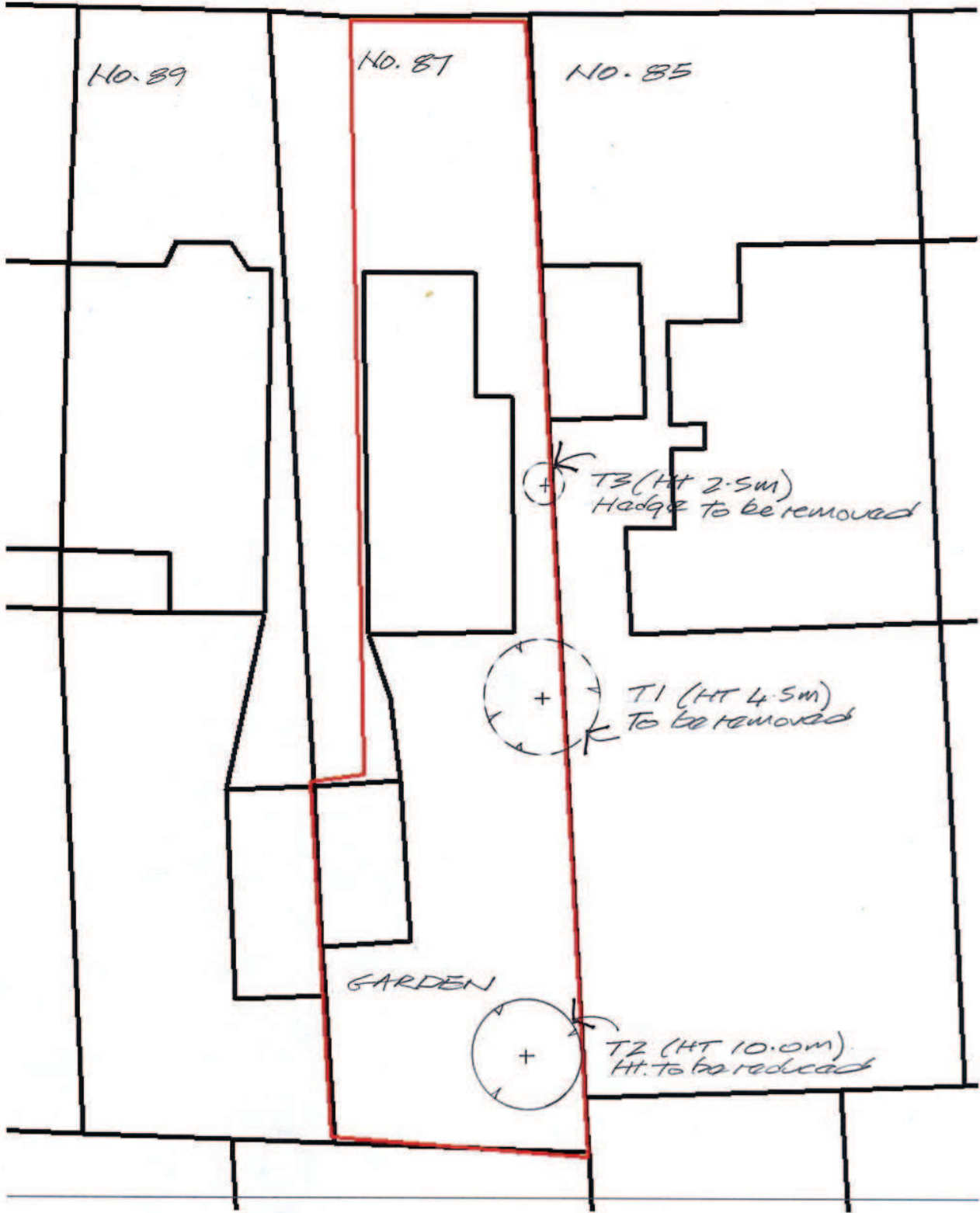

0 2.0 4.0 8.0m

Project: **87 Cottenham Park Road**  
**LONDON, SW20 0DR**

**m k r architects**

Title: **Tree Site Plan**  
Drawing No. **179/PA/18** Rev.

Scale: 1:200 **Page 221**  
Date: **29/01/14**

The Studio 57 Somerset Road London SW19 5HT  
Tel 020 8542 7712 / 07778 651 904  
Email: [mike@mkrarchitects.co.uk](mailto:mike@mkrarchitects.co.uk)

This page is intentionally left blank