

- KEY:**
- Existing walls retained
 - New walls
 - Line below or hidden
 - Line above or overhead
 - Line assumed (TBC)



Page 167

2b Belvedere Drive, Wimbledon

Section AA - Proposed

andrew dobson architects

Studio 5, Filmer Mews, 75 Filmer Road, London, SW6 7JF
 tel: 020 7736 4390 mob: 0790 3559 663
 email: info@andrewdobsonarchitects.co.uk

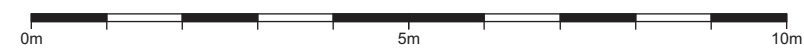

2b Belvedere Drive, Wimbledon, SW19

drawing title: Section AA - Proposed		
drawing no.: 322-PI.106-F	scale: 1:100 @ A3	status: Planning
	date: 21/1/14	rev: F 26/2/15

- KEY:**
- Existing walls retained
 - New walls
 - Line below or hidden
 - Line above or overhead
 - Line assumed (TBC)

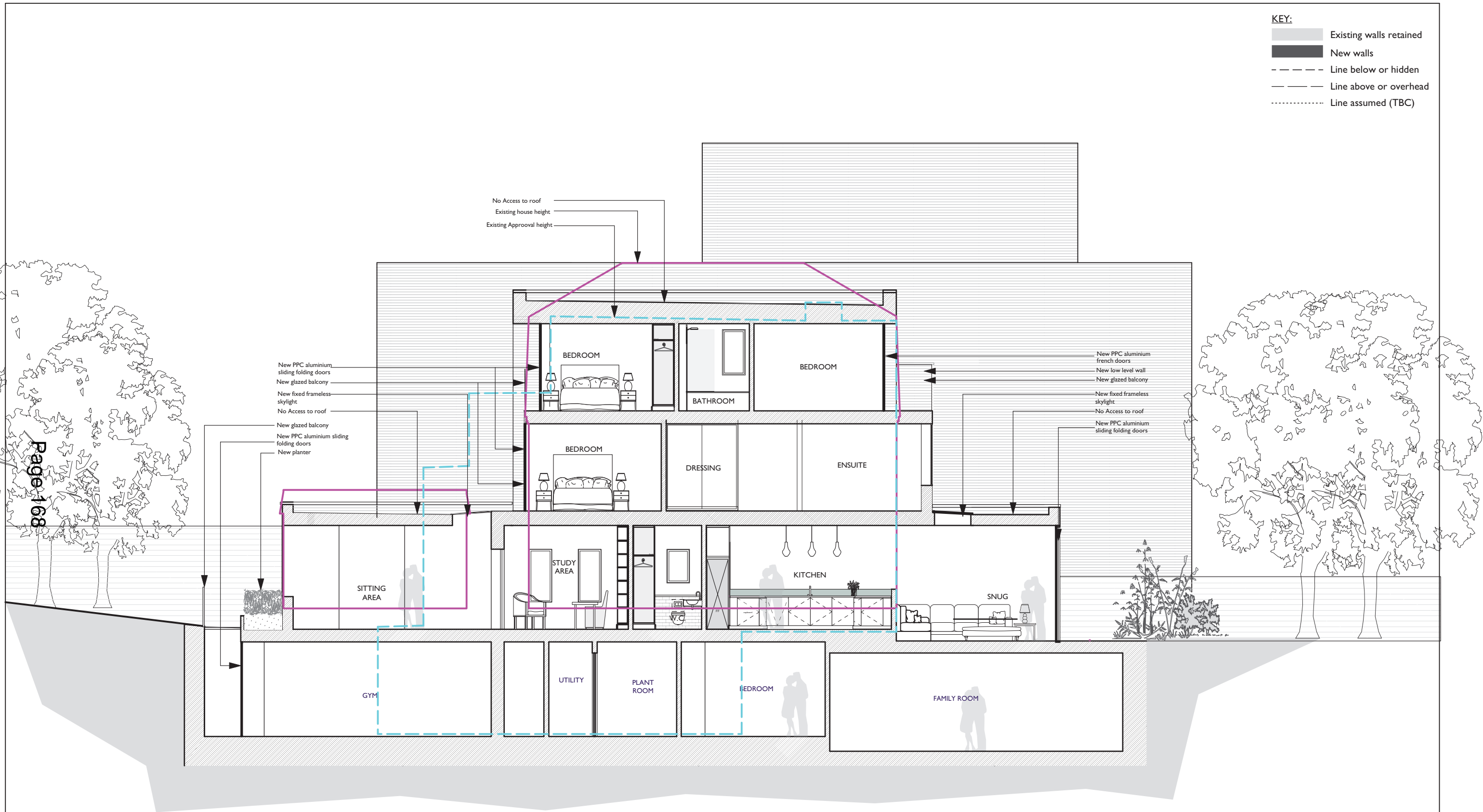

Page 168

2b BELVEDERE DRIVE

2b Belvedere Drive, Wimbledon

Section CC - Proposed

andrew dobson architects

Studio 5, Filmer Mews, 75 Filmer Road, London, SW6 7JF
 tel: 020 7736 4390 mob: 0790 3559 663
 email: info@andrewdobsonarchitects.co.uk

2b Belvedere Drive, Wimbledon, SW19

drawing title:		Section CC - Proposed	
drawing no.:	322-PI.107-D	scale:	1:100 @ A3
		date:	21/1/14
		status:	Planning
		rev:	D 19/2/15

- KEY:**
- Existing walls retained
 - New walls
 - Line below or hidden
 - Line above or overhead
 - Line assumed (TBC)

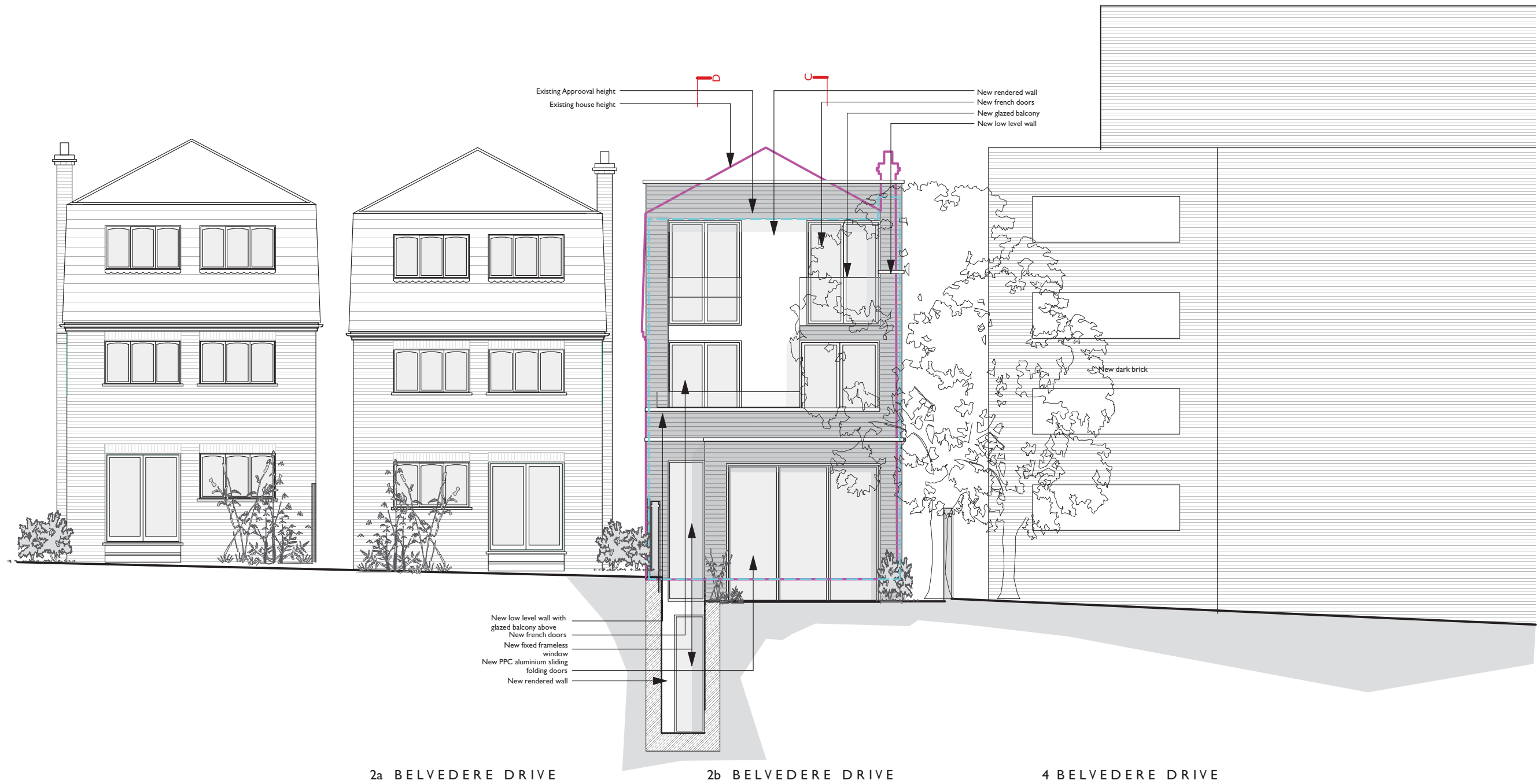

2b Belvedere Drive, Wimbledon

Section EE - Proposed

andrew dobson architects

Studio 5, Filmer Mews, 75 Filmer Road, London, SW6 7JF
 tel: 020 7736 4390 mob: 0790 3559 663
 email: info@andrewdobsonarchitects.co.uk



2b Belvedere Drive, Wimbledon, SW19

drawing title: Section EE - Proposed

drawing no.: 322-PI.110-D	scale: 1:100 @ A3	status: Planning
	date: 21/1/14	rev: D 19/2/15

- KEY:**
- Existing walls retained
 - New walls
 - Line below or hidden
 - Line above or overhead
 - Line assumed (TBC)

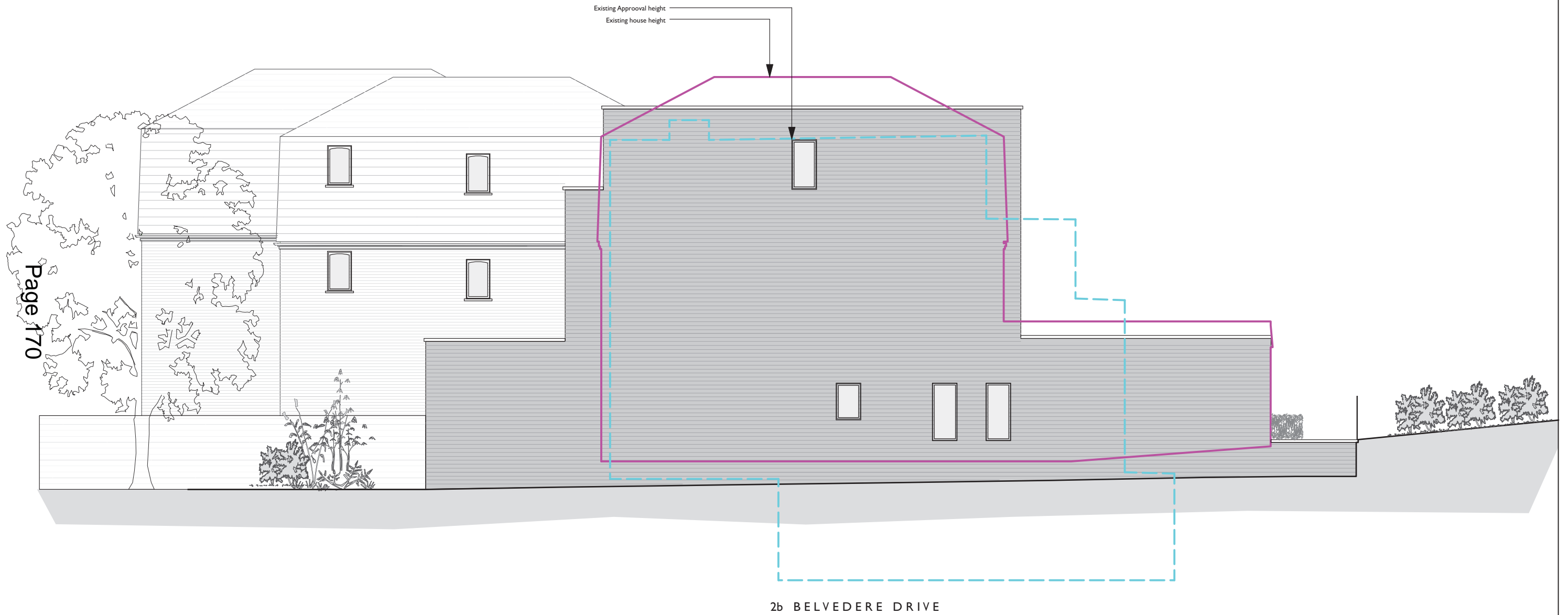

2b Belvedere Drive, Wimbledon

Section FF - Proposed

andrew dobson architects

Studio 5, Filmer Mews, 75 Filmer Road, London, SW6 7JF
 tel: 020 7736 4390 mob: 0790 3559 663
 email: info@andrewdobsonarchitects.co.uk



2b Belvedere Drive, Wimbledon, SW19

drawing title: Section FF - Proposed

drawing no.: 322-PI.112-D

scale: 1:100 @ A3	status: Planning
date: 21/1/14	rev: D 19/2/15

- KEY:**
- Existing walls retained
 - New walls
 - Line below or hidden
 - Line above or overhead
 - Line assumed (TBC)

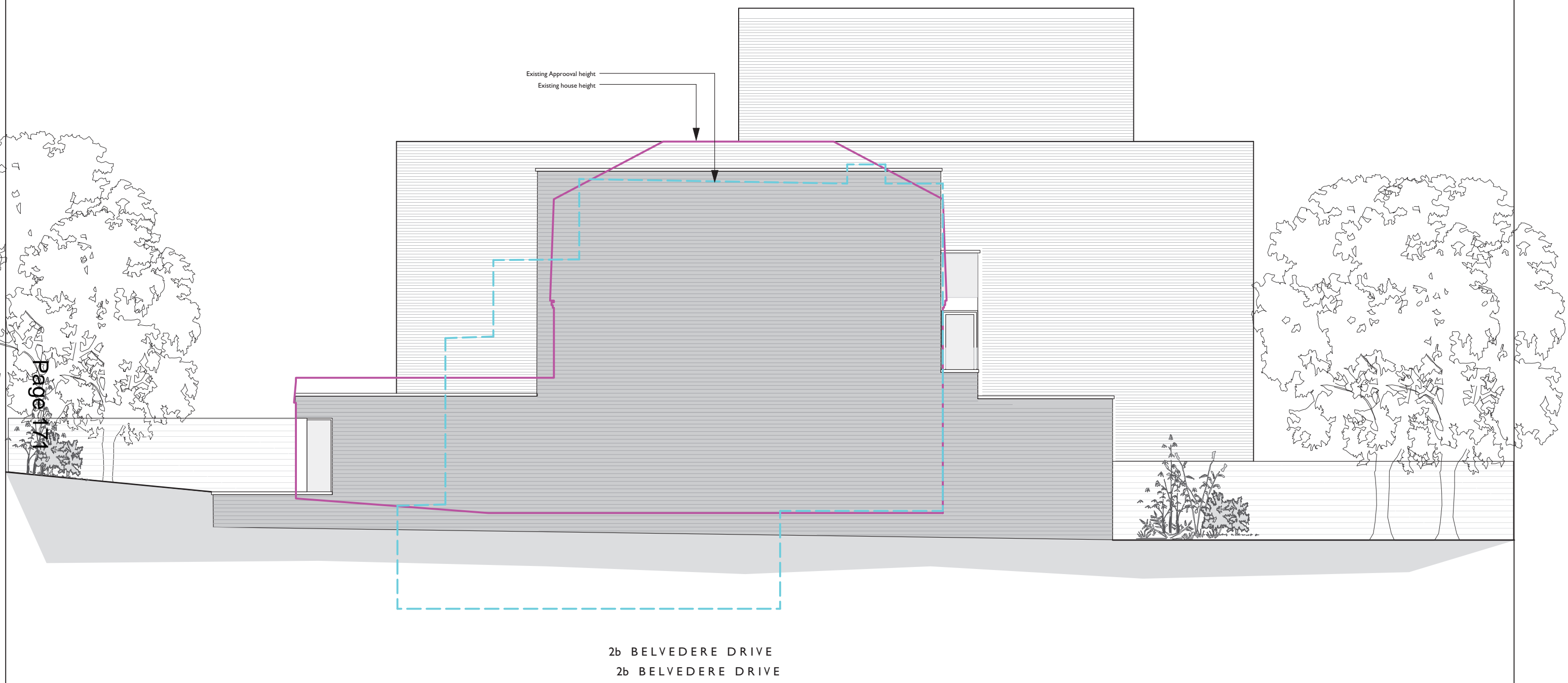

2b Belvedere Drive, Wimbledon

Section GG - Proposed

andrew dobson architects

Studio 5, Filmer Mews, 75 Filmer Road, London, SW6 7JF
 tel: 020 7736 4390 mob: 0790 3559 663
 email: info@andrewdobsonarchitects.co.uk



2b Belvedere Drive, Wimbledon, SW19

drawing title: Section GG - Proposed	
drawing no.: 322-PI.111-D	scale: 1:100 @ A3
date: 21/1/14	status: Planning
	rev: D 19/2/15

This page is intentionally left blank