

Page 161

© Crown copyright and database rights 2015, Ordnance Survey, 100019259.

This map is based on Ordnance Survey material with the permission of Ordnance Survey on behalf of HMSO. Unauthorised reproduction infringes Crown Copyright and may lead to prosecution or Civil proceedings. London Borough of Merton 100019259, 2012.

2B Belvedere Drive

Scale 1/1250

Date 1/9/2015

London Borough of Merton  
100 London Road  
Morden  
Surrey  
SM4 5DX



DEVELOPMENT CONTROL

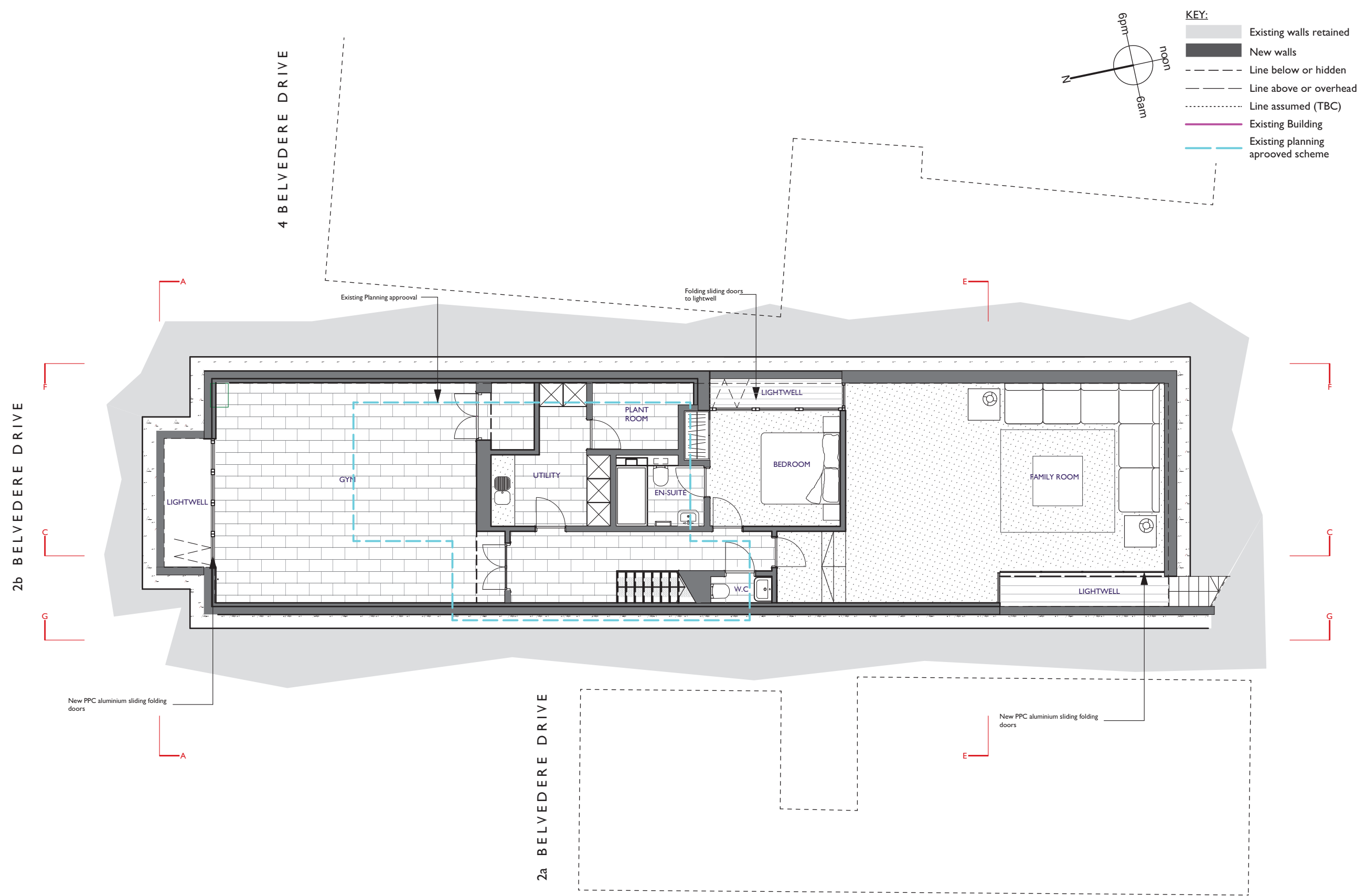

2b Belvedere Drive, Wimbledon

Basement Plan - Proposed

andrew dobson architects

Studio 5, Filmer Mews, 75 Filmer Road, London, SW6 7JF  
 tel: 020 7736 4390 mob: 0790 3559 663  
 email: info@andrewdobsonarchitects.co.uk



2b Belvedere Drive, Wimbledon, SW19

drawing title: **Basement Plan - Proposed**

drawing no.: <b>322-PI.101-F</b>	scale: 1:100 @ A3	status: Planning
	date: 21/1/14	rev: F 19/2/15

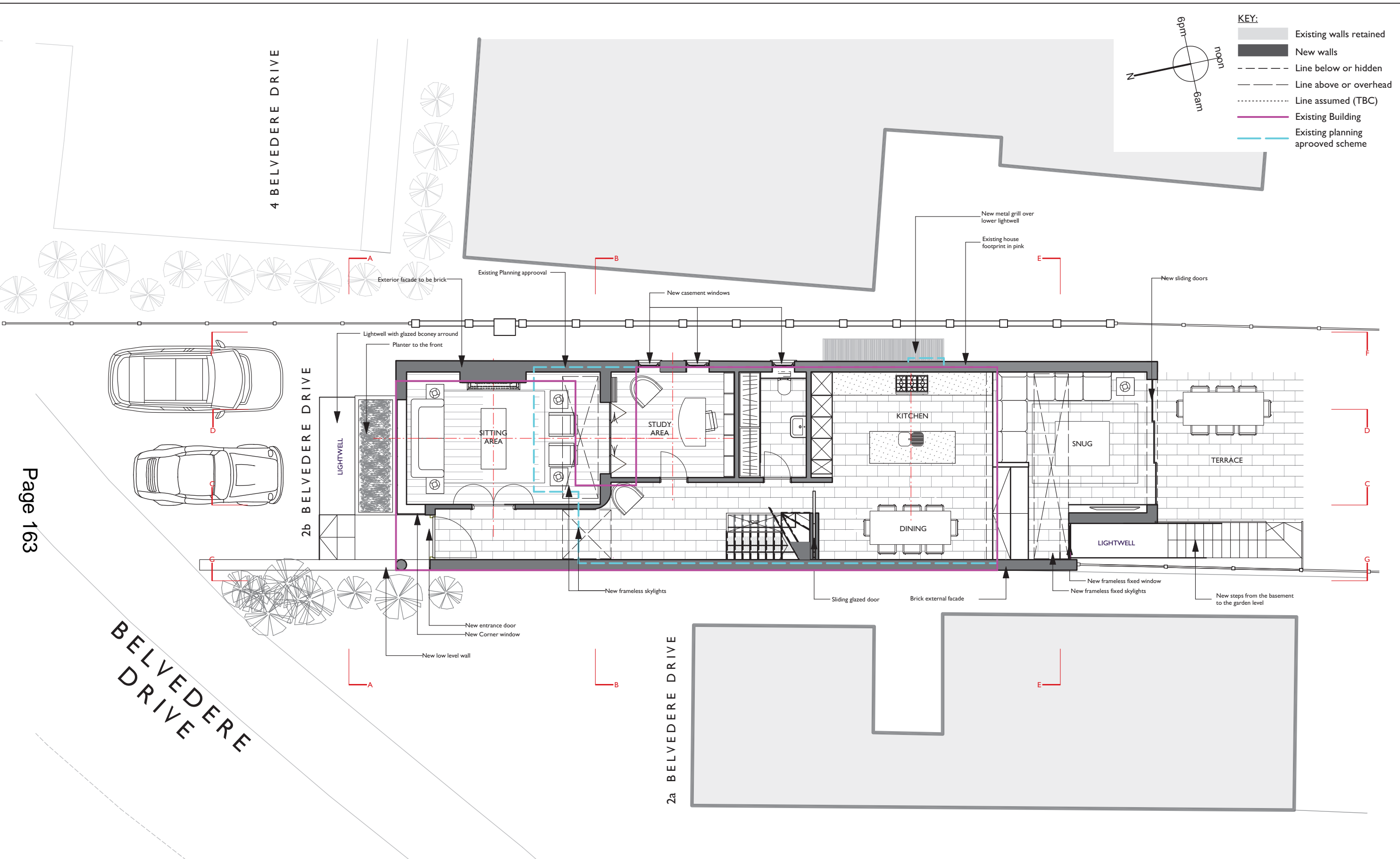

Page 163

2b Belvedere Drive, Wimbledon

Ground Floor Plan - Proposed

andrew dobson architects

Studio 5, Filmer Mews, 75 Filmer Road, London, SW6 7JF  
 tel: 020 7736 4390 mob: 0790 3559 663  
 email: info@andrewdobsonarchitects.co.uk

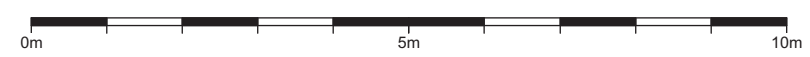

2b Belvedere Drive, Wimbledon, SW19

drawing title: **Ground Floor Plan - Proposed**

drawing no.:	<b>322-PI.102-G</b>	scale: 1:100 @ A3	status: Planning
		date: 21/1/14	rev: G 26/2/15

do not scale off this drawing check dimensions on site and advise any discrepancies before commencing work © andrew dobson architects

BELVEDERE DRIVE

2b Belvedere Drive, Wimbledon

andrew dobson architects

Studio 5, Filmer Mews, 75 Filmer Road, London, SW6 7JF  
 tel: 020 7736 4390 mob: 0790 3559 663  
 email: info@andrewdobsonarchitects.co.uk



First Floor Plan - Proposed

2b Belvedere Drive, Wimbledon, SW19

drawing title: **First Floor Plan - Proposed**

drawing no.:	<b>322-PI.103-G</b>	scale: 1:100 @ A3	status: Planning
		date: 21/1/14	rev: G 26/2/15

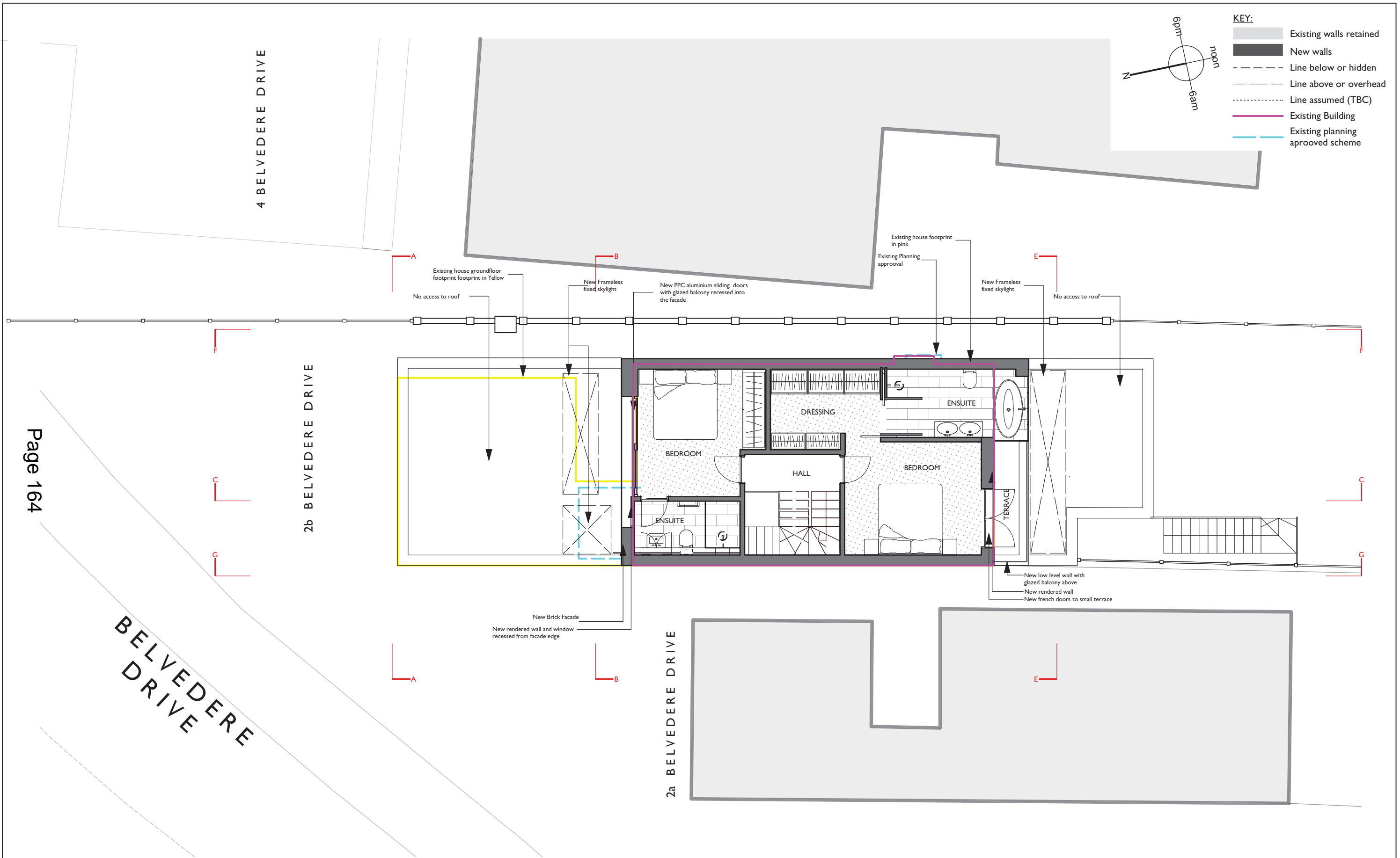

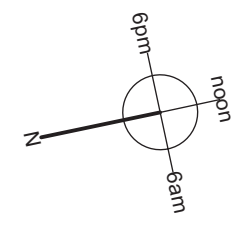

- KEY:**
- Existing walls retained
  - New walls
  - Line below or hidden
  - Line above or overhead
  - Line assumed (TBC)
  - Existing Building
  - Existing planning approved scheme

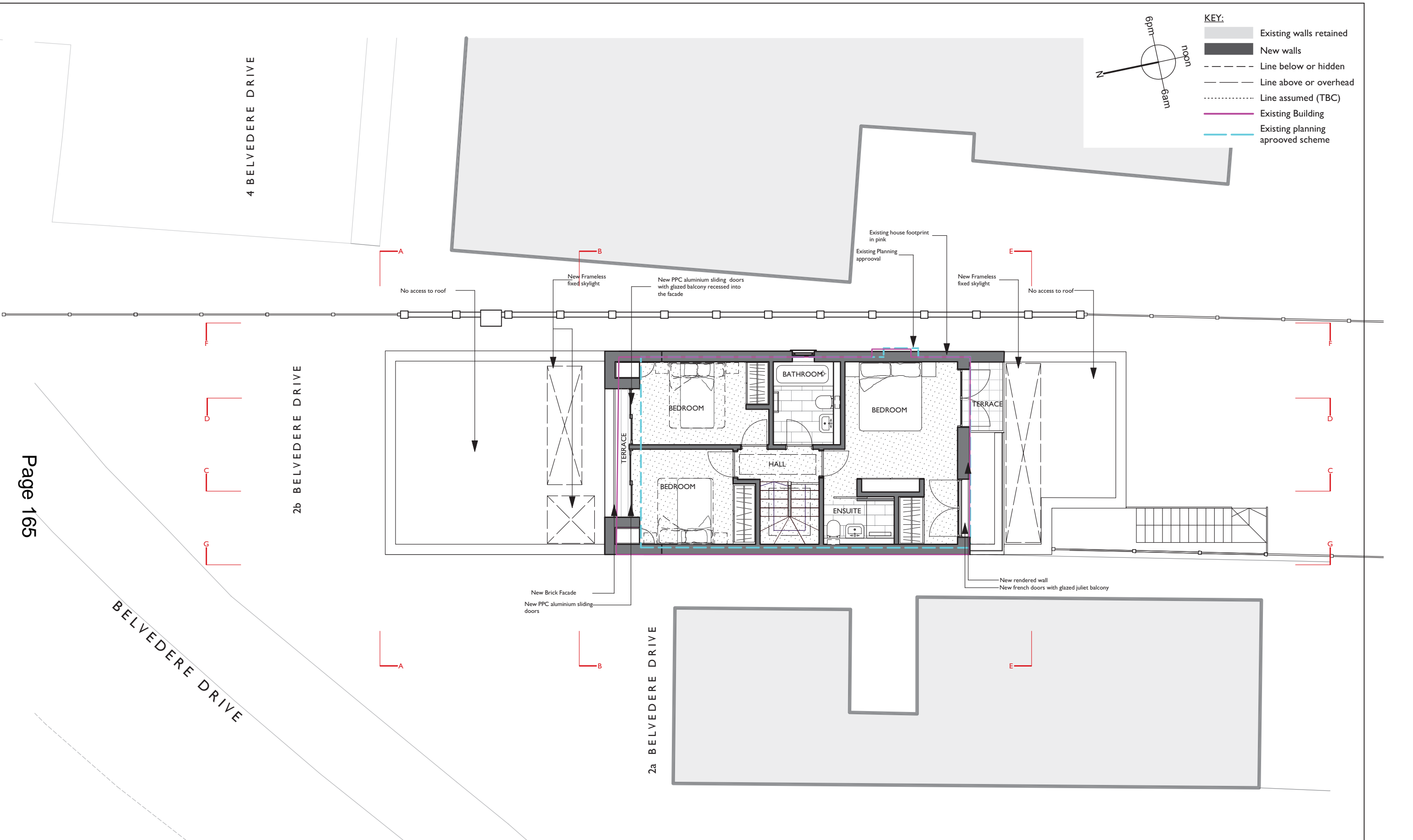

Page 165

**2b Belvedere Drive, Wimbledon**

**Second Floor Plan - Proposed**

**andrew dobson architects**

Studio 5, Filmer Mews, 75 Filmer Road, London, SW6 7JF  
 tel: 020 7736 4390 mob: 0790 3559 663  
 email: info@andrewdobsonarchitects.co.uk

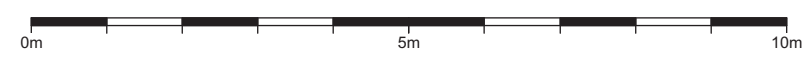

2b Belvedere Drive, Wimbledon, SW19

drawing title: **Second Floor Plan - Proposed**

drawing no.:	<b>322-PI.104-G</b>	scale: 1:100 @ A3	status: Planning
		date: 21/1/14	rev: G 26/2/15

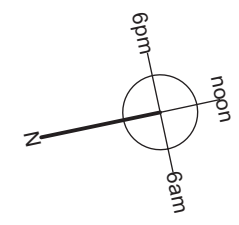

- KEY:**
- Existing walls retained
  - New walls
  - Line below or hidden
  - Line above or overhead
  - Line assumed (TBC)
  - Existing Building
  - Existing planning approved scheme

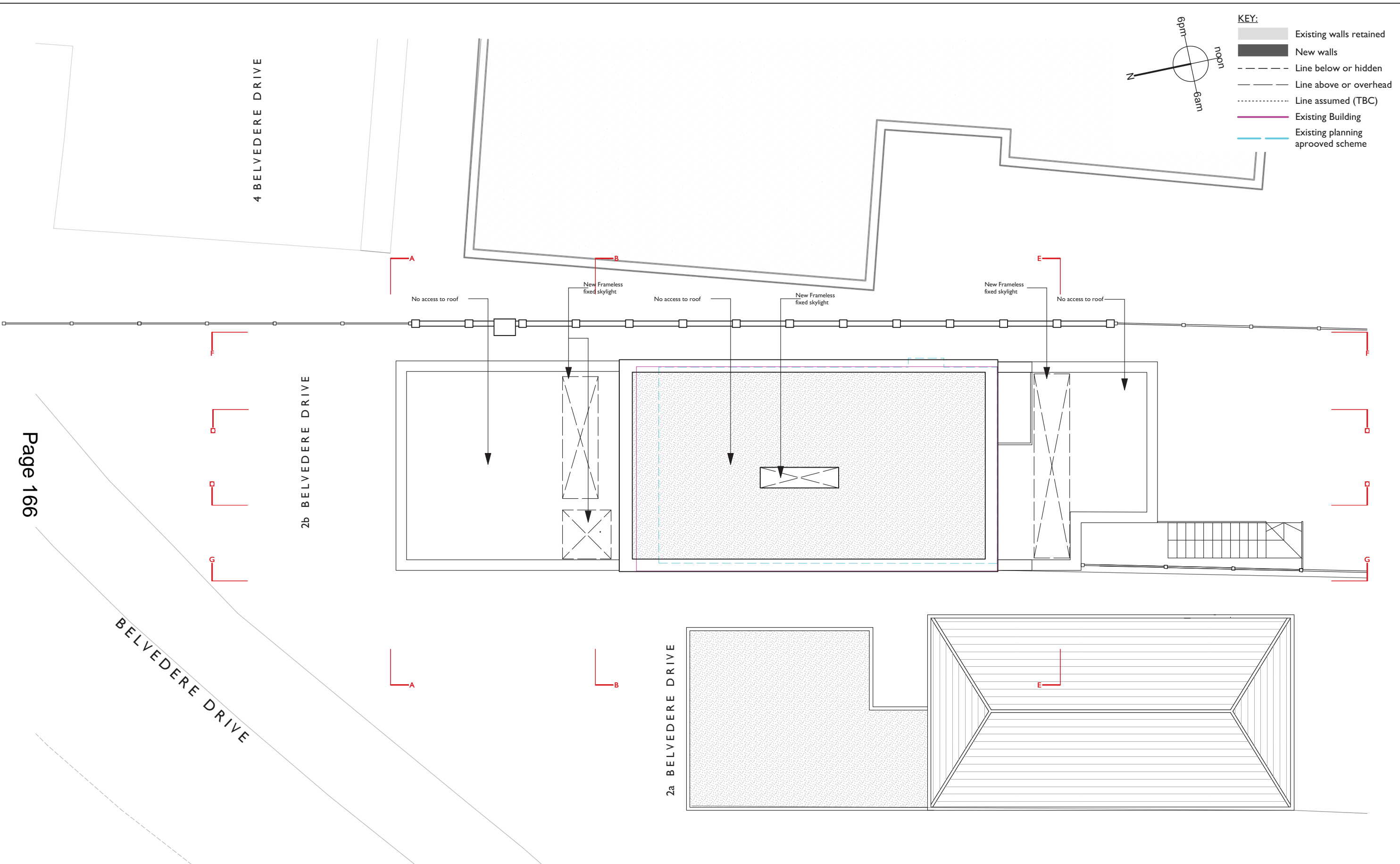

Page 166

2b Belvedere Drive, Wimbledon

Roof Plan - Proposed

**andrew dobson architects**

Studio 5, Filmer Mews, 75 Filmer Road, London, SW6 7JF  
 tel: 020 7736 4390 mob: 0790 3559 663  
 email: info@andrewdobsonarchitects.co.uk



2b Belvedere Drive, Wimbledon, SW19

drawing title: **Roof Plan - Proposed**

drawing no.: <b>322-PI.105-C</b>	scale: 1:100 @ A3	status: Planning
	date: 21/1/14	rev: C 19/2/15