

Page 135

SECTION N-N

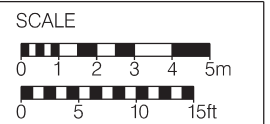

SECTION O-O



| REV. | DESCRIPTION   | DATE     |
|------|---|----------|
| O    | SF heights raised to rear extension of east wing and new dormer windows   | 19/05/15 |
| N    | Hipped roof to lower ground rear extension of Unit 1. Lower ground floor level of Unit 1 lowered 150mm. Building set in 900mm from west boundary. | 06/05/14 |
| M    | Railings and parapet walls removed from proposed rear extensions  | 01/04/15 |
| L    | Rear extension to Unit 1 reduced in size. Rear terraces to Unit 4, 5 and 6 omitted.   | 30/03/15 |
| K    | Terraces to Units 1 and 5 reduced in size   | 05/12/14 |
| J    | Existing context added and east wing roof amended   | 13/11/14 |
| I    | Notes added   | 18/07/14 |
| H    | Notes added   | 16/07/14 |
| G    | Updated for planning application  | 03/06/14 |
| F    | Section O-O added   | 29/03/14 |
| E    | Updated following consultation officer comments   | 26/02/14 |
| D    | Updated following planning officer and client comments  | 17/01/14 |
| C    | Updated following clients comments  | 31/10/13 |
| B    | Elevations updated to show new terrace  | 26/10/13 |
| A    | Elevations updated  | 22/07/13 |

PROJECT  
**EAGLE HOUSE**  
 HIGH STREET, WIMBLEDON  
 LONDON SW19 5EF

DRAWING TITLE  
**PROPOSED SECTIONS AND ELEVATION FROM HIGH STREET N-N - O-O**

SCALE  
 1:200 @ A3  
 1:100 @ A1

DATE JUNE 2013

DRAWING NO. 2684 / P / 27

REV. O

90 BOROUGH HIGH STREET  
 LONDON SE1 1LL

141 000 1481 8710 FAX 020 3421 3900  
 email: info@proun.co.uk

**PROUN**  
 ARCHITECTS DESIGNERS PLANNERS



SECTION E-E

Existing pitched roof altered to accommodate new dormer windows

- New extension and modified roof forms to west wing
- Slate roofs to match existing
- Hipped pitched slate roof to rear extension
- Face brick walls to match existing
- New rear extension to west wing

Generally repair restore and redecorate existing external elevations, including repointing of brickwork and repairs to windows, leadwork and render

SECTION F-F

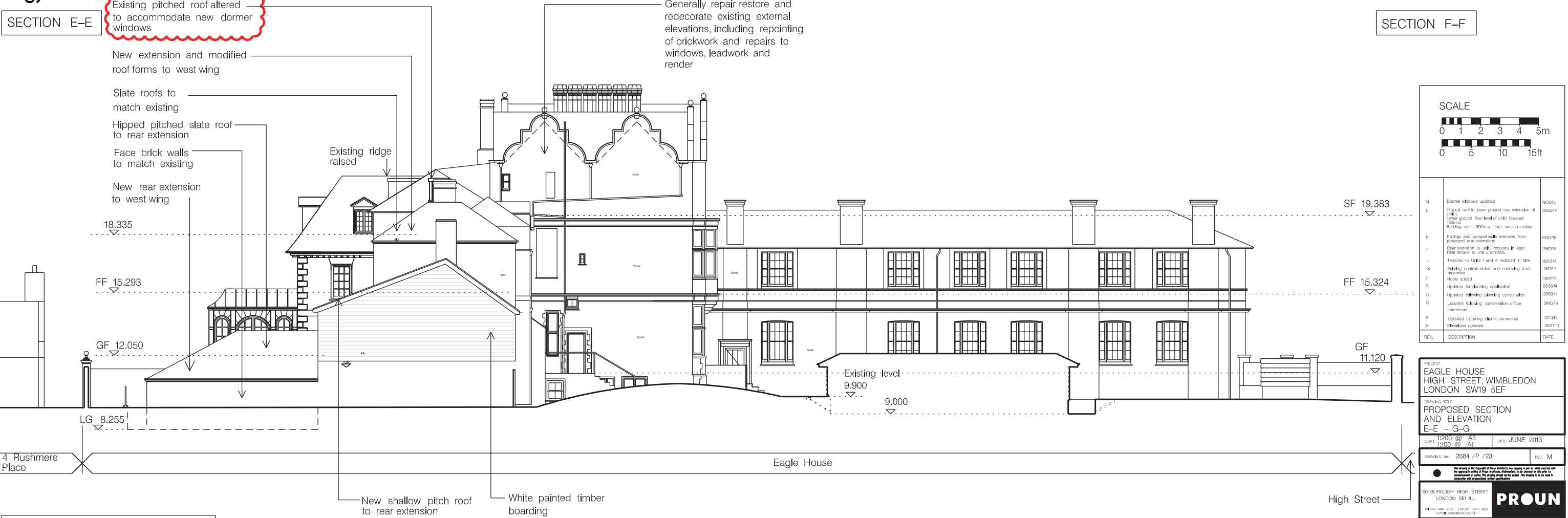

SECTION G-G, WEST ELEVATION

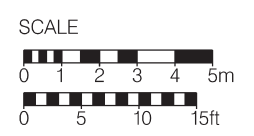

| REV. | DESCRIPTION  | DATE     |
|------|--|----------|
| M    | Dormer windows updated   | 19/05/15 |
| L    | Hipped roof to lower ground rear extension of Unit 1. Ground floor level of Unit 1 lowered. Existing building set in 900mm from west boundary. | 06/05/14 |
| K    | Rooflights and parapet walls removed from proposed rear extensions   | 05/04/15 |
| J    | Rear extension to unit 1 reduced in size. Rear terrace to unit 2 omitted.  | 29/01/15 |
| H    | Terraces to Units 1 and 2 reduced in size  | 05/12/14 |
| G    | Existing context added and east wing roof amended  | 13/11/14 |
| F    | Notes added  | 19/03/14 |
| E    | Updated for planning application   | 03/06/14 |
| D    | Updated following planning consultation  | 20/03/14 |
| C    | Updated following conservation officer comments  | 26/02/14 |
| B    | Updated following clients comments   | 31/10/13 |
| A    | Elevations updated   | 26/07/13 |

PROJECT  
**EAGLE HOUSE**  
 HIGH STREET, WIMBLEDON  
 LONDON SW19 5EF

DRAWING TITLE  
**PROPOSED SECTION AND ELEVATION**  
 E-E - G-G

SCALE: 1:200 @ A3 DATE: JUNE 2013  
 1:100 @ A1

DRAWING NO.: 2684 / P / 23 REV. M

90 BOROUGH HIGH STREET  
 LONDON SE1 1LL  
 TEL: 020 7487 8700 FAX: 020 7427 8800  
 www.proun.com

**PROUN**  
 ARCHITECTS DESIGNERS PLANNERS

Existing pitched roof altered to accommodate new dormer windows

Existing ridge raised

New rear extension

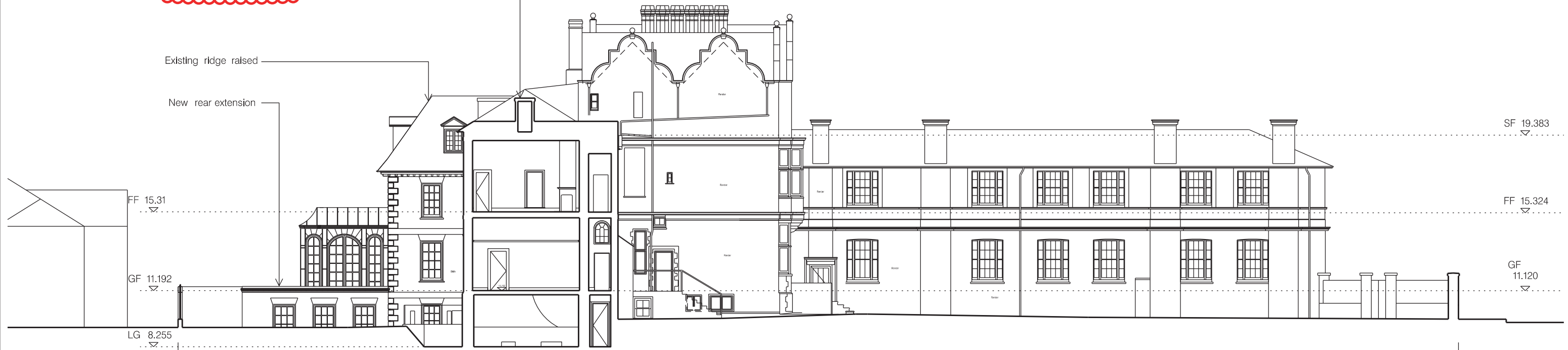

Rushmere Place Eagle House High Street

Page 137

SECTION H-H

Existing pitched roof altered to accommodate new dormer windows

Existing ridge raised

New rear extension



11 Rushmere Place Eagle House High Street

SECTION I-I

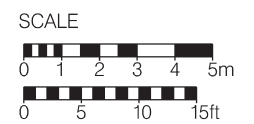

| REV. | DESCRIPTION  | DATE     |
|------|--|----------|
| M    | Dormer windows updated   | 19/05/15 |
| L    | Raised roof to lower ground rear extension of Unit 1                                       | 06/05/14 |
| K    | Lower ground floor level of Unit 1 lowered 150mm. Raising set in 900mm from west boundary. |          |
| J    | Parapets and parapet walls removed from proposed rear extension                            | 05/04/15 |
| H    | Existing cornice added and east wing roofs amended   | 13/11/14 |
| G    | Notes added  | 18/02/14 |
| F    | Updated following planning application   | 03/06/14 |
| E    | Updated following planning consultation  | 29/03/14 |
| D    | Updated following conservation officer comments  | 26/02/14 |
| C    | Updated following planning officer and client comments                                     | 17/01/14 |
| B    | Updated following clients comments   | 31/10/13 |
| A    | Elevations updated to show new terrace   | 26/07/13 |
| A    | Elevations updated   | 22/07/13 |

PROJECT  
**EAGLE HOUSE**  
 HIGH STREET, WIMBLEDON  
 LONDON SW19 5EF

DRAWING TITLE  
**PROPOSED SECTIONS**  
 H-H - I-I

SCALE  
 1:200 @ A3  
 1:100 @ A1

DATE JUNE 2013

DRAWING No. 2684 / P / 24

REV. M

90 BOROUGH HIGH STREET  
 LONDON SE1 1LL

144 000 1441 9710 FAX 020 3422 9900  
 www.prounplanners.co.uk

**PROUN**  
 ARCHITECTS DESIGNERS PLANNERS

Existing ridge raised  
 Lead pitched roof  
**New rear extension to east wing**  
 White painted timber framed windows with brick arches to match existing



SECTION J-J

Existing ridge raised  
 Lead pitched roof  
**New rear extension to east wing**  
 White painted timber framed windows with brick arches to match existing



SECTION K-K

New rear extension to east wing



| REV. | DESCRIPTION  | DATE     |
|------|--|----------|
| K    | Roofing and parapet walls removed from proposed rear extension | 05/04/15 |
| J    | Rear terraces omitted to units 4 and 6                         | 30/09/15 |
| I    | Existing context added and east wing roofs amended             | 13/11/14 |
| H    | Notes added  | 18/02/14 |
| G    | Updated to planning application                                | 03/06/14 |
| F    | Updated following planning consultation                        | 29/03/14 |
| E    | Updated following conservation officer comments                | 26/02/14 |
| D    | Updated following planning officer and client comments         | 17/01/14 |
| C    | Updated following clients comments                             | 31/03/13 |
| B    | Elevations updated to show new terrace                         | 26/07/13 |
| A    | Elevations updated   | 22/07/13 |

PROJECT  
 EAGLE HOUSE  
 HIGH STREET, WIMBLEDON  
 LONDON SW19 5EF

DRAWING TITLE  
 PROPOSED SECTIONS  
 J-J - K-K

SCALE  
 1:200 @ A3  
 1:100 @ A1

DATE  
 JUNE 2013

DRAWING No. 2684/P/25

REV. K

90 BOROUGH HIGH STREET  
 LONDON SE1 1LL

148 000 1481 8710 FAX 020 3422 8900  
 www.prounarchitects.co.uk

**PROUN**  
 ARCHITECTS DESIGNERS PLANNERS



Page 139  
SECTION M-M

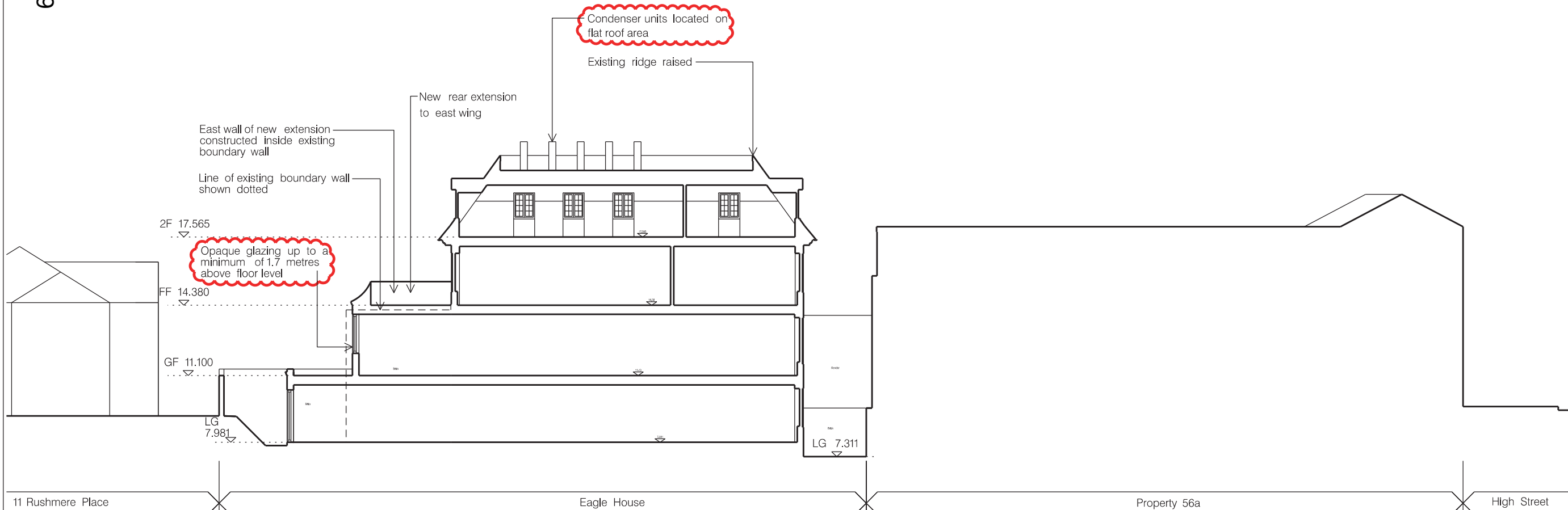

SECTION L-L

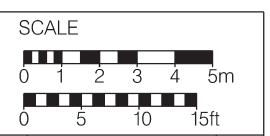

| REV. | DESCRIPTION  | DATE     |
|------|--|----------|
| D    | Site heights related to rear extension of east wing and new dormer windows   | 19/05/15 |
| N    | Hipped roof to lower ground floor extension of Unit 1. Lower ground floor level of Unit 1 lowered 150mm. Cladding set to 500mm from west boundary. | 06/05/14 |
| M    | Ridge and parapets removed from proposed rear extension. Boundary wall shown dotted  | 01/04/15 |
| L    | Rear extension to Unit 1 reduced in site. Rear terrace to Unit 1, 4 and 5 reduced in site  | 06/02/15 |
| K    | Rear extension to Unit 1 reduced in site. Rear terrace to Unit 1, 4 and 5 reduced in site  | 30/01/15 |
| J    | Terraces to Units 1 and 5 reduced in site  | 05/01/14 |
| I    | Existing cornices added and existing roofs amended   | 13/11/14 |
| H    | Notes added  | 16/01/14 |
| G    | Updated following planning consultation  | 03/09/14 |
| F    | Updated following planning consultation  | 22/03/14 |
| E    | Updated following conservation officer comments  | 26/02/14 |
| D    | Updated following planning officer and client comments   | 17/01/14 |
| C    | Updated following clients comments   | 31/10/13 |
| B    | Elevations updated to show new terrace   | 26/07/13 |
| A    | Elevations updated   | 22/07/13 |

PROJECT: EAGLE HOUSE  
HIGH STREET, WIMBLEDON  
LONDON SW19 5EF

DRAWING TITLE: PROPOSED SECTIONS  
L-L - M-M

SCALE: 1:200 @ A3  
1:100 @ A1

DATE: JUNE 2013

DRAWING NO.: 2684 / P / 25

REV. O

90 BOROUGH HIGH STREET  
LONDON SE1 1LL

14 020 7889 3700 Fax 020 7322 3888  
www.proun.com

**PROUN**  
ARCHITECTS DESIGNERS PLANNERS

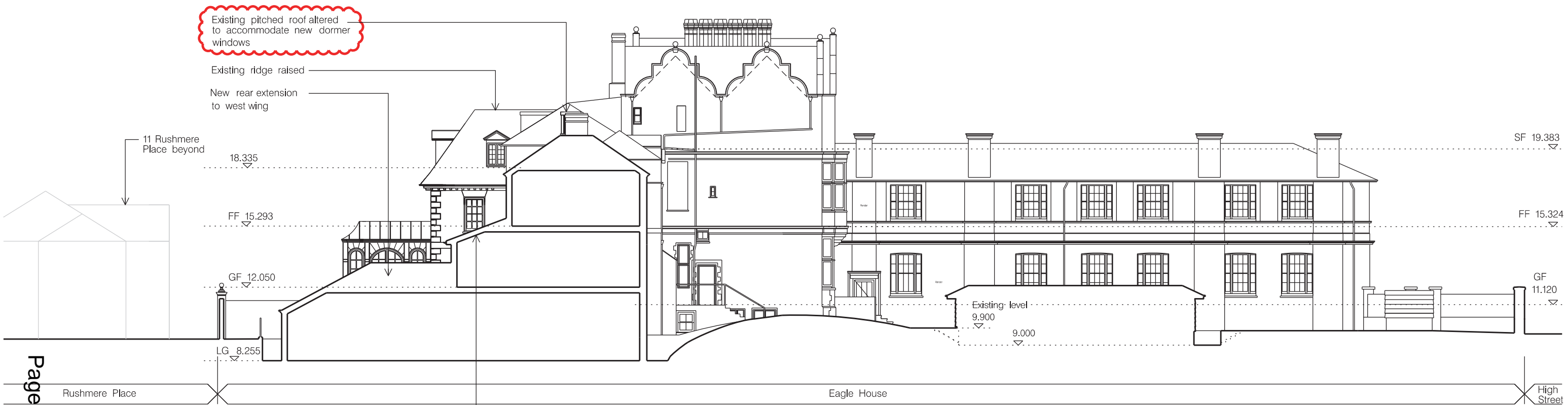

Page 140

SECTION P-P



SECTION Q-Q

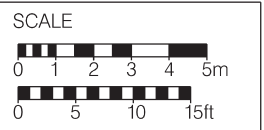

| REV. | DESCRIPTION   | DATE     |
|------|---|----------|
| P    | Sill heights raised to rear extension of east wing and new dormer windows   | 19/05/15 |
| D    | Pitched roof to lower ground rear extension of Unit 1.<br>Lower ground floor level of Unit 1 lowered 50mm.<br>Building set in 900mm from west boundary. | 06/05/14 |
| N    | Roofings and parapet walls removed from proposed rear extension   | 01/04/15 |
| M    | Rear extension to Unit 1 reduced in size.<br>Rear terraces to Unit 4.5 and 6 omitted.   | 30/01/15 |
| L    | Terraces to Units 1 and 5 reduced in size   | 05/12/14 |
| K    | Existing context added and east wing roofs amended  | 19/11/14 |
| J    | Notes added   | 18/07/14 |
| H    | Notes added   | 16/07/14 |
| G    | Updated for planning application  | 03/06/14 |
| F    | Section Q-Q added   | 29/03/14 |
| E    | Updated following conservation officer comments   | 26/02/14 |
| D    | Updated following planning officer and client comments  | 17/01/14 |
| C    | Updated following clients comments  | 31/10/13 |
| B    | Revisions updated to show new terrace   | 26/07/13 |
| A    | Drawings updated  | 22/07/13 |

PROJECT  
**EAGLE HOUSE**  
 HIGH STREET, WIMBLEDON  
 LONDON SW19 5EF

DRAWING TITLE  
**PROPOSED SECTIONS AND ELEVATION FROM HIGH STREET P-P - Q-Q**

SCALE: 1:200 @ A3 DATE: JUNE 2013  
 1:100 @ A1

DRAWING No.: 2684 / P / 28 REV: P

90 BOROUGH HIGH STREET LONDON SE1 1LL  
 TEL: 020 7487 8700 FAX: 020 7487 8800  
 www.proun.co.uk

**PROUN**  
 ARCHITECTS DESIGNERS PLANNERS



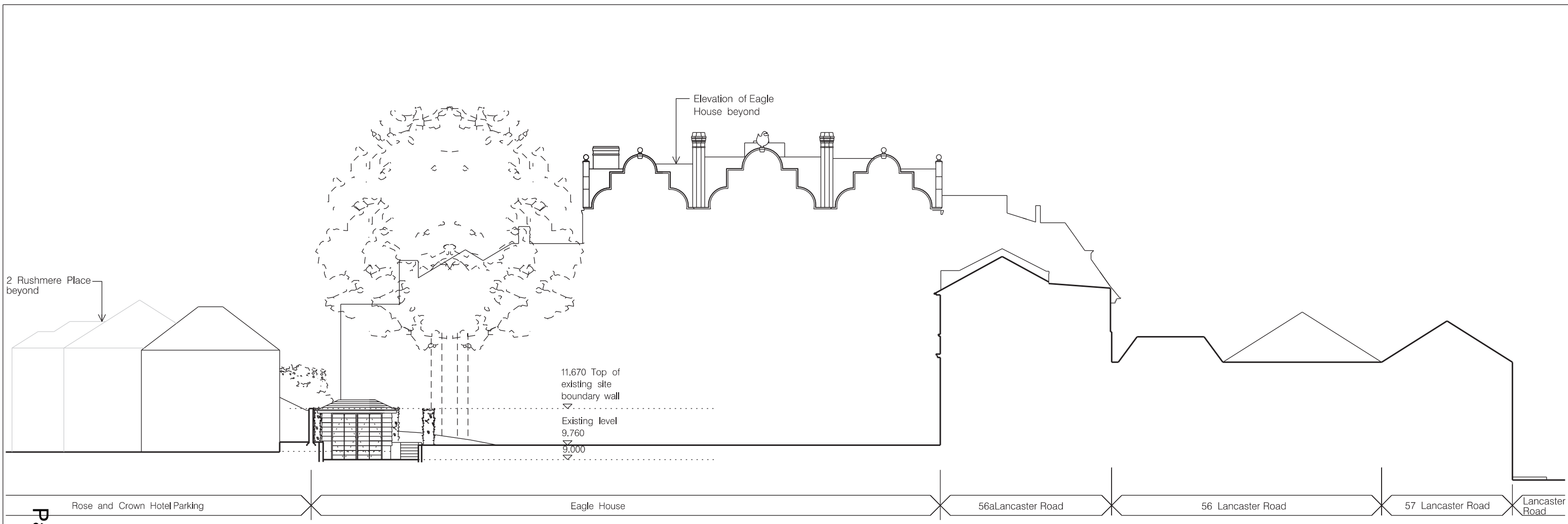

Page 141

SECTION R-R

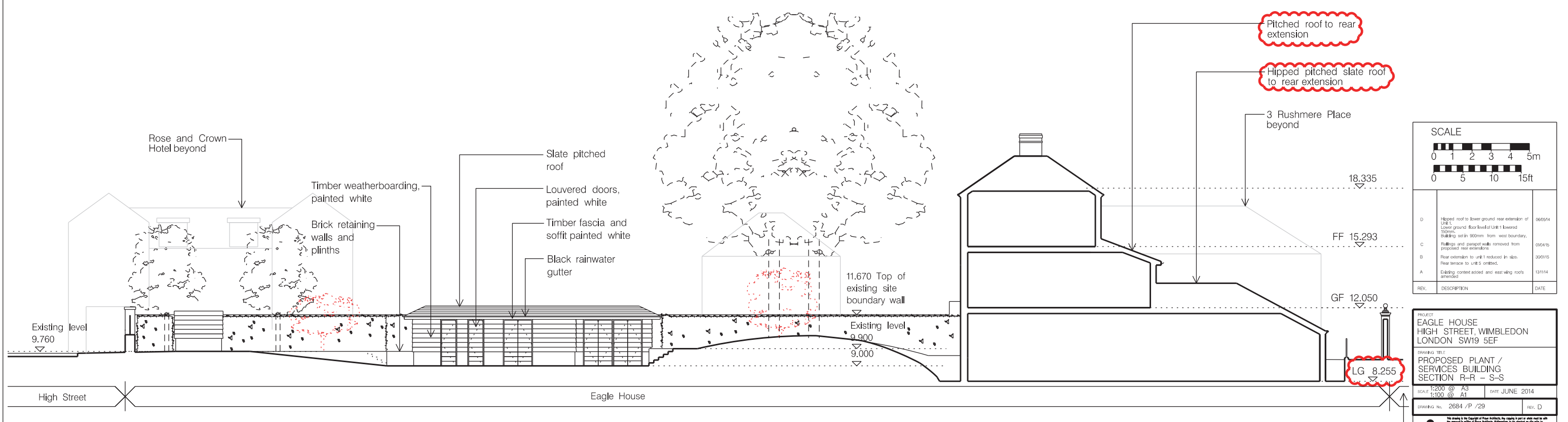

SECTION S-S

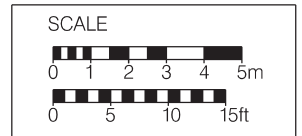

| REV. | DESCRIPTION   | DATE     |
|------|---|----------|
| D    | Hipped roof to lower ground rear extension of Unit 1. Lower ground floor level of Unit 1 lowered. Blanking set in 900mm from west boundary. | 06/09/14 |
| C    | Roofs and parapet walls removed from proposed rear extension.   | 01/04/15 |
| B    | Rear extension to Unit 1 reduced in slab. Rear terrace to Unit 5 omitted.   | 30/01/15 |
| A    | Existing context added and existing roofs amended.  | 13/11/14 |

PROJECT  
EAGLE HOUSE  
HIGH STREET, WIMBLEDON  
LONDON SW19 5EF

DRAWING TITLE  
PROPOSED PLANT / SERVICES BUILDING  
SECTION R-R - S-S

SCALE: 1:200 @ A3  
1:100 @ A1

DATE: JUNE 2014

DRAWING No.: 2684 / P / 29

REV: D

90 BOROUGH HIGH STREET  
LONDON SE1 1LL

ARCHITECTS DESIGNERS PLANNERS

**PROUN**

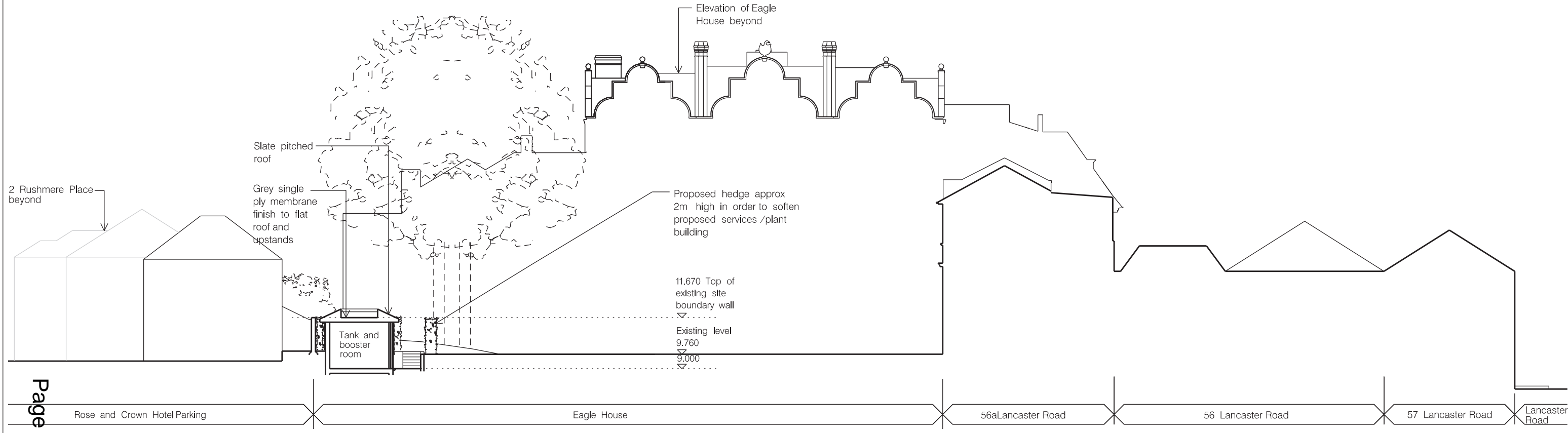

Page 142

SECTION T-T

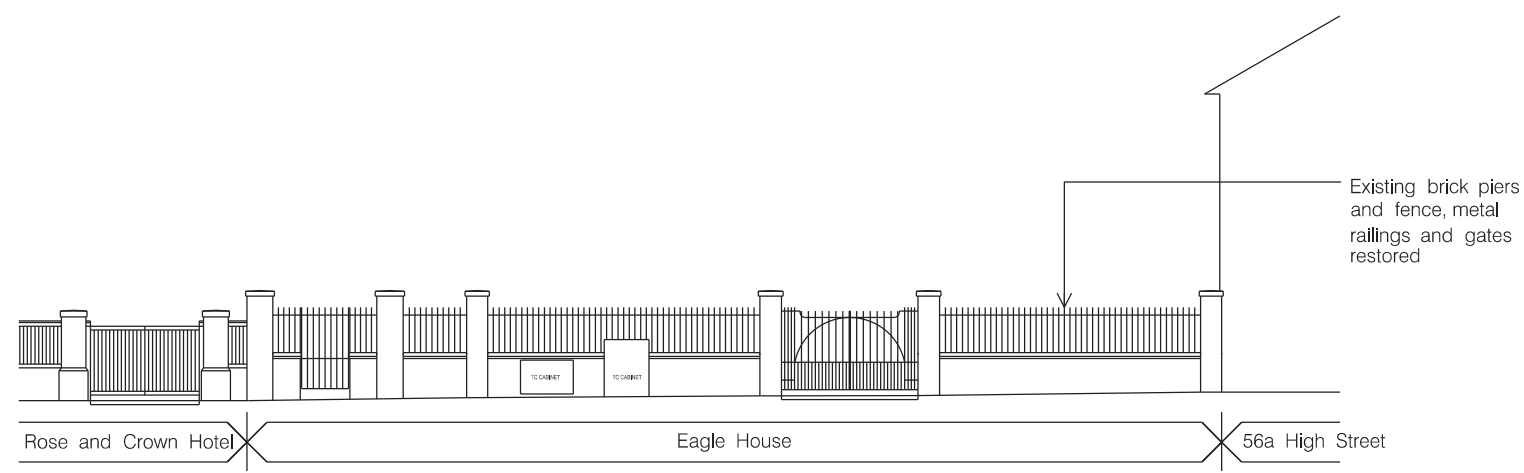

ELEVATION OF FRONT BOUNDARY WALL FROM HIGH STREET

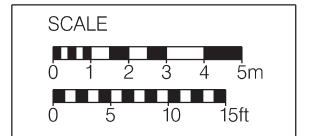

| REV. | DESCRIPTION   | DATE     |
|------|---|----------|
| B    | High roof to lower ground rear extension of Unit 1.<br>Lower ground floor level of Unit 1 lowered 150mm.<br>Building set in 900mm from west boundary. | 05/05/14 |
| A    | Existing context added and existing roofs amended.  | 13/11/14 |

PROJECT  
EAGLE HOUSE  
HIGH STREET, WIMBLEDON  
LONDON SW19 5EF

DRAWING TITLE  
PROPOSED PLANT /SERVICES  
BUILDING SECTION T-T AND  
BOUNDARY WALL ELEVATION

SCALE 1:200 @ A3 DATE JUNE 2014  
1:100 @ A1

DRAWING No. 2684 /P /30 REV. B

90 BOROUGH HIGH STREET  
LONDON SE1 1LL  
141 000 1481 8710 FAX 020 3422 8800  
www.proun.co.uk

**PROUN**  
ARCHITECTS DESIGNERS PLANNERS