

Existing door retained and fixed shut

Modify and extend existing accommodation in roof space with new dormer windows

Page 131

NORTH

SCALE

0 1 2 3 4 5m

0 5 10 15ft

GIA 334.7m<sup>2</sup>

REV.	DESCRIPTION	DATE
R	Landscape layout updated	09/05/15
Q	Pitched roof to ground floor existing extension	03/06/15
P	Dormer windows to unit 6 reduced in size	19/05/15
O	West boundary walls to Unit 1 set in 900mm, Pitched roof over ground floor rear extension.	06/05/15
N	Rear extension to unit 1 reduced in size, Rear terraces to unit 4, 5 and 6 widened.	30/05/15
M	General update	05/03/14
L	Contest updated	13/11/14
K	Updated following consultant comments	19/07/14
J	Updated following clients comments	26/06/14
H	Updated following planning application	03/06/14
G	Updated following planning consultation	25/03/14
F	Updated following conservation officer comments	27/02/14
E	Updated following client comments	29/05/14
D	Updated following planning officer and client comments	17/01/14
C	Updated following clients comments	31/05/13
B	Plans updated to match elevations	26/03/13
A	Revised following design team consultation	10/01/13

Modify internal layout to accommodate conversion to residential use

Existing partition and timber framed structure retained

Existing historic timber beams retained in Unit 9

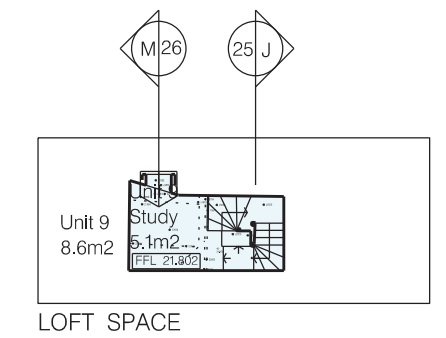

PROJECT  
EAGLE HOUSE  
HIGH STREET, WIMBLEDON  
LONDON SW19 5EF

DRAWING TITLE  
PROPOSED SECOND FLOOR PLAN

SCALE 1:200 @ A3 DATE JUNE 2013  
1:100 @ A1

DRAWING NO. 2684 / P / 14 REV. R

90 BOROUGH HIGH STREET  
LONDON SE1 1LL

PROUN  
ARCHITECTS DESIGNERS PLANNERS

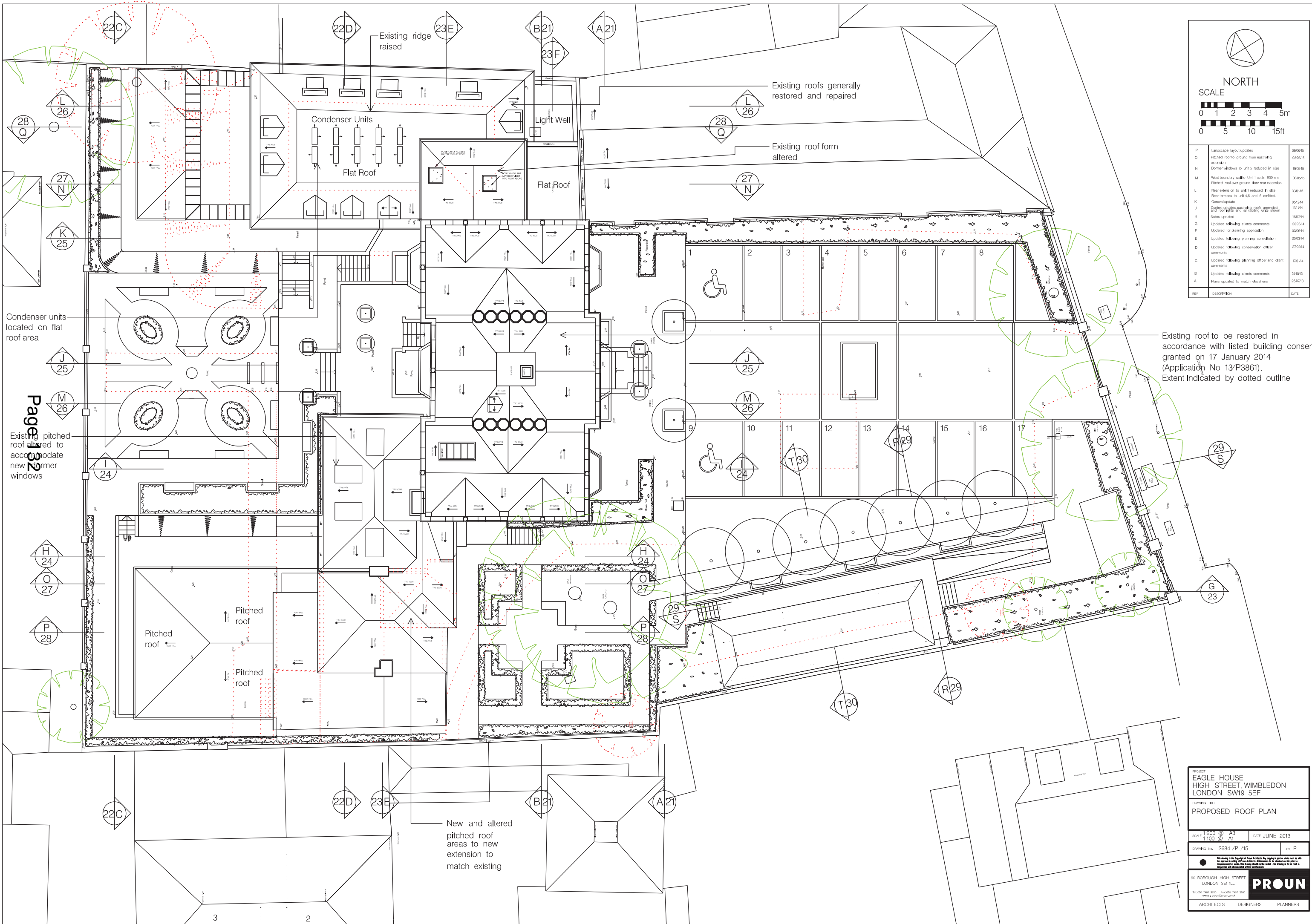

NORTH

SCALE

0 1 2 3 4 5m

0 5 10 15ft

P	Landscape layout updated	09/09/15
O	Pitched roof to ground floor east wing extension	03/06/15
N	Domer windows to unit 5 reduced in size	19/05/15
M	West boundary wall to unit 1 set in 900mm. Pitched roof over ground floor rear extension.	06/05/15
L	Rear extension to unit 1 reduced in size. Rear entrance to unit 4.5 and 6 widened.	30/01/15
K	General update	04/12/14
J	Context updated with site specific amended roof lights and air cooling units shown	13/11/14
H	Notes updated	16/07/14
G	Updated following clients comments	26/06/14
F	Updated for planning application	03/06/14
E	Updated following planning consultation	20/03/14
D	Updated following conservation officer comments	27/02/14
C	Updated following planning officer and client comments	17/01/14
B	Updated following clients comments	31/10/13
A	Plans updated to match elevations	26/07/13
REV.	DESCRIPTION	DATE

Existing roof to be restored in accordance with listed building consent granted on 17 January 2014 (Application No 13/P3861). Extent indicated by dotted outline

Condenser units located on flat roof area

Existing pitched roof altered to accommodate new domer windows

Page 1 of 32

New and altered pitched roof areas to new extension to match existing

PROJECT  
EAGLE HOUSE  
HIGH STREET, WIMBLEDON  
LONDON SW19 5EF

DRAWING TITLE  
PROPOSED ROOF PLAN

SCALE 1:200 @ A3 DATE JUNE 2013  
1:100 @ A1

DRAWING NO. 2684 / P / 15 REV. P

90 BOROUGH HIGH STREET  
LONDON SE1 1LL

PROUN  
ARCHITECTS DESIGNERS PLANNERS





Page 133

SECTION A-A, FRONT ELEVATION TO SOUTH



SECTION B-B

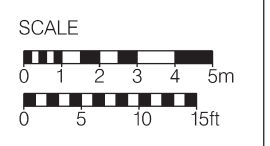

REV.	DESCRIPTION	DATE
K	Hipped roof to lower ground rear extension of Unit 1. Lower ground floor level of Unit 1 lowered 150mm. Building set in 900mm from west boundary. Existing cornice added and east wing roof amended.	06/05/14
J	Updated following planning consultation.	13/01/14
H	Notes added.	18/02/14
G	Updated following planning consultation.	03/06/14
F	Updated following conservation officer comments.	29/03/14
E	Updated following planning officer and client comments.	29/03/14
D	Updated following planning officer and client comments.	17/01/14
C	Updated following clients comments.	31/03/13
B	Elevations updated to show new terrace.	26/07/13
A	Elevations updated.	22/07/13

PROJECT  
EAGLE HOUSE  
HIGH STREET, WIMBLEDON  
LONDON SW19 5EF

DRAWING TITLE  
PROPOSED SECTION  
AND ELEVATION  
A-A - B-B

SCALE 1:200 @ A3 DATE JUNE 2013  
SCALE 1:100 @ A1

DRAWING No. 2684 / P / 21 REV. K

90 BOROUGH HIGH STREET  
LONDON SE1 1LL

148 000 2481 8710 FAX 020 3422 8800  
www.prounplanners.co.uk

**PROUN**  
ARCHITECTS DESIGNERS PLANNERS



SECTION C-C, REAR ELEVATION TO NORTH



SECTION D-D

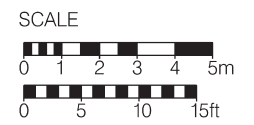

REV.	DESCRIPTION	DATE
P	Site heights raised to rear extension of east wing and new dormer windows	19/05/15
O	Hipped roof to lower ground rear extension of Unit 1. Lower ground floor level of Unit 1 lowered 100mm. Building set in 900mm from west boundary.	05/05/14
N	Railings and parapet walls removed from proposed rear extension.	01/04/15
M	Opaque glazing added to rear of east wing at ground floor level section C-C.	05/02/15
L	Rear extension to Unit 1 reduced in size. Rear terraces to Units 4, 5 and 6 omitted.	29/01/15
K	Terraces to Units 1 and 5 reduced in size. Existing corner added and east wing roof amended.	05/12/14
J	Existing corner added and east wing roof amended.	13/11/14
H	Notes added.	18/07/14
G	Updated for planning application.	03/06/14
F	Updated following planning consultation.	29/03/14
E	Updated following conservation officer comments.	28/02/14
D	Updated following planning officer and client comments.	17/01/14
C	Updated following clients comments.	31/03/13
B	Elevations updated to show new terrace.	26/07/13
A	Elevations updated.	22/07/13

PROJECT  
**EAGLE HOUSE**  
 HIGH STREET, WIMBLEDON  
 LONDON SW19 5EF

DRAWING TITLE  
**PROPOSED SECTION AND ELEVATION C-C - D-D**

SCALE: 1:200 @ A3 DATE: JUNE 2013  
 1:100 @ A1

DRAWING NO.: 2684 / P / 22 REV: P

90 BOROUGH HIGH STREET LONDON SE1 1LL  
 TEL: 020 7487 8700 FAX: 020 7487 8800  
 www.proun.co.uk

**PROUN**  
 ARCHITECTS DESIGNERS PLANNERS