

REV.	DESCRIPTION	DATE



Rushmere Place Eagle House High Street

SECTION K-K

Page 125

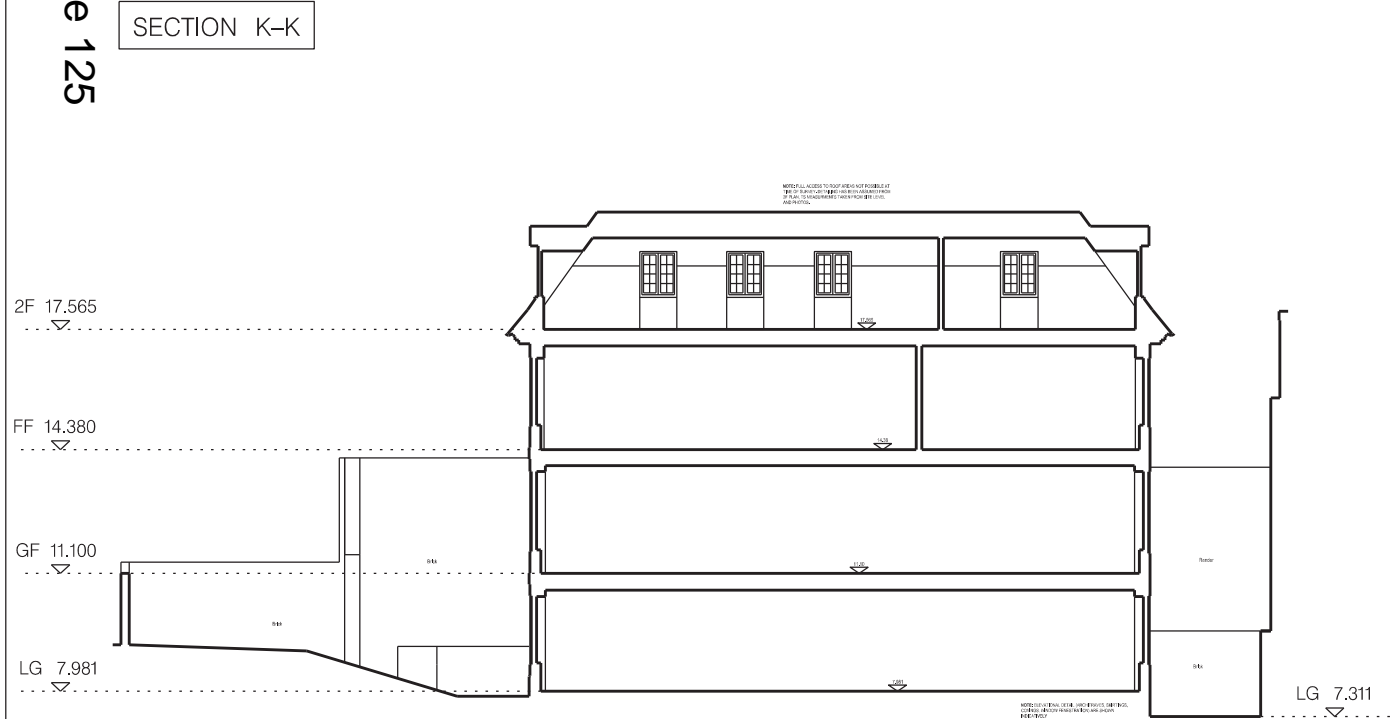

Rushmere Place Eagle House Property 56a

SECTION L-L

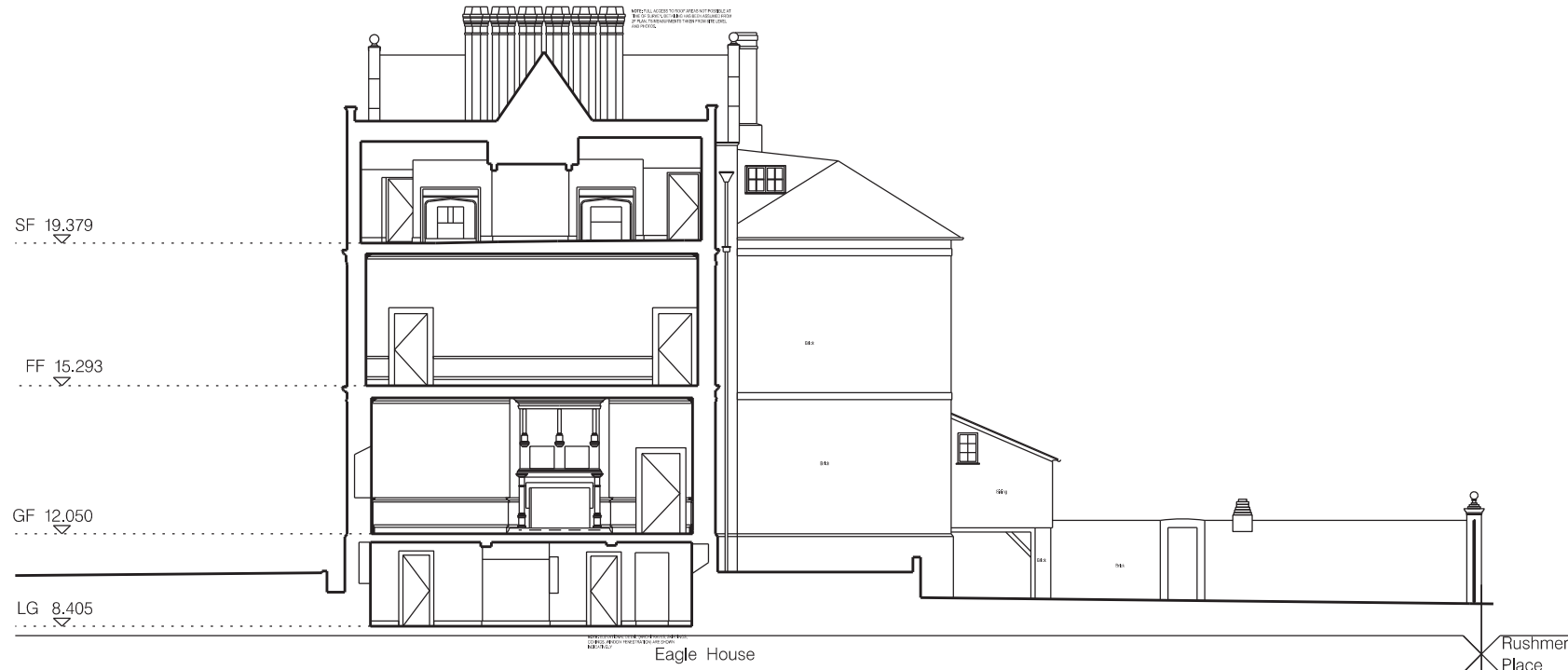

Eagle House Rushmere Place

SECTION M-M

PROJECT  
EAGLE HOUSE  
HIGH STREET, WIMBLEDON  
LONDON SW19 5EF

DRAWING TITLE  
EXISTING SECTIONS K-K - M-M

SCALE  
1:200 @ A3  
1:100 @ A1

DATE  
MAY 2013

DRAWING NO.  
2684 / P / 09

REV.

We warrant to the Client that the drawings, specifications and bills of materials are to be used in accordance with the contract documents. We do not warrant that the drawings, specifications and bills of materials are to be used in accordance with the contract documents.

90 BOROUGH HIGH STREET  
LONDON SE1 1LL

144 000 1488 3700 FAX 020 7538 3800  
www.prounarchitects.co.uk

**PROUN**

ARCHITECTS DESIGNERS PLANNERS

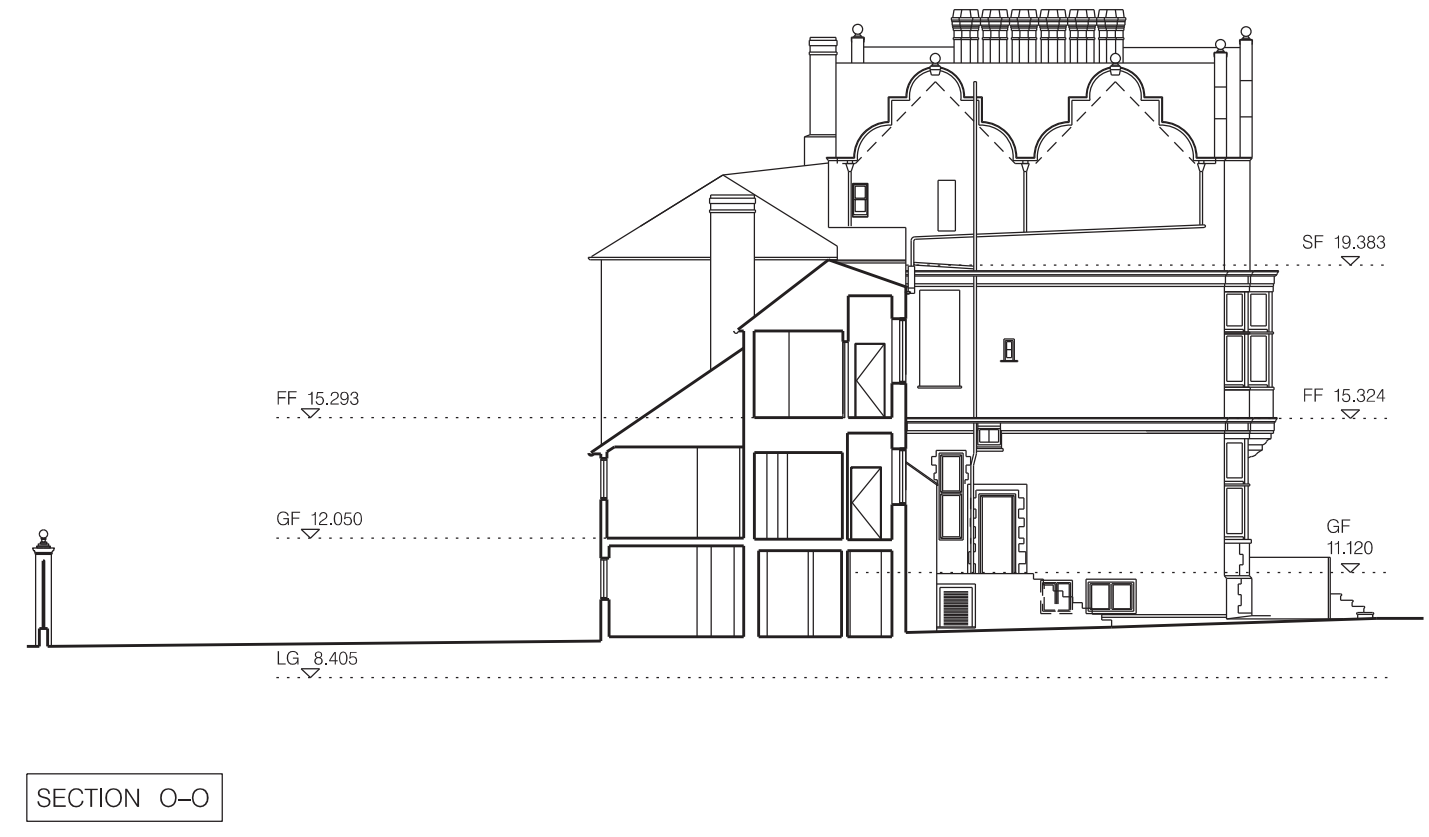
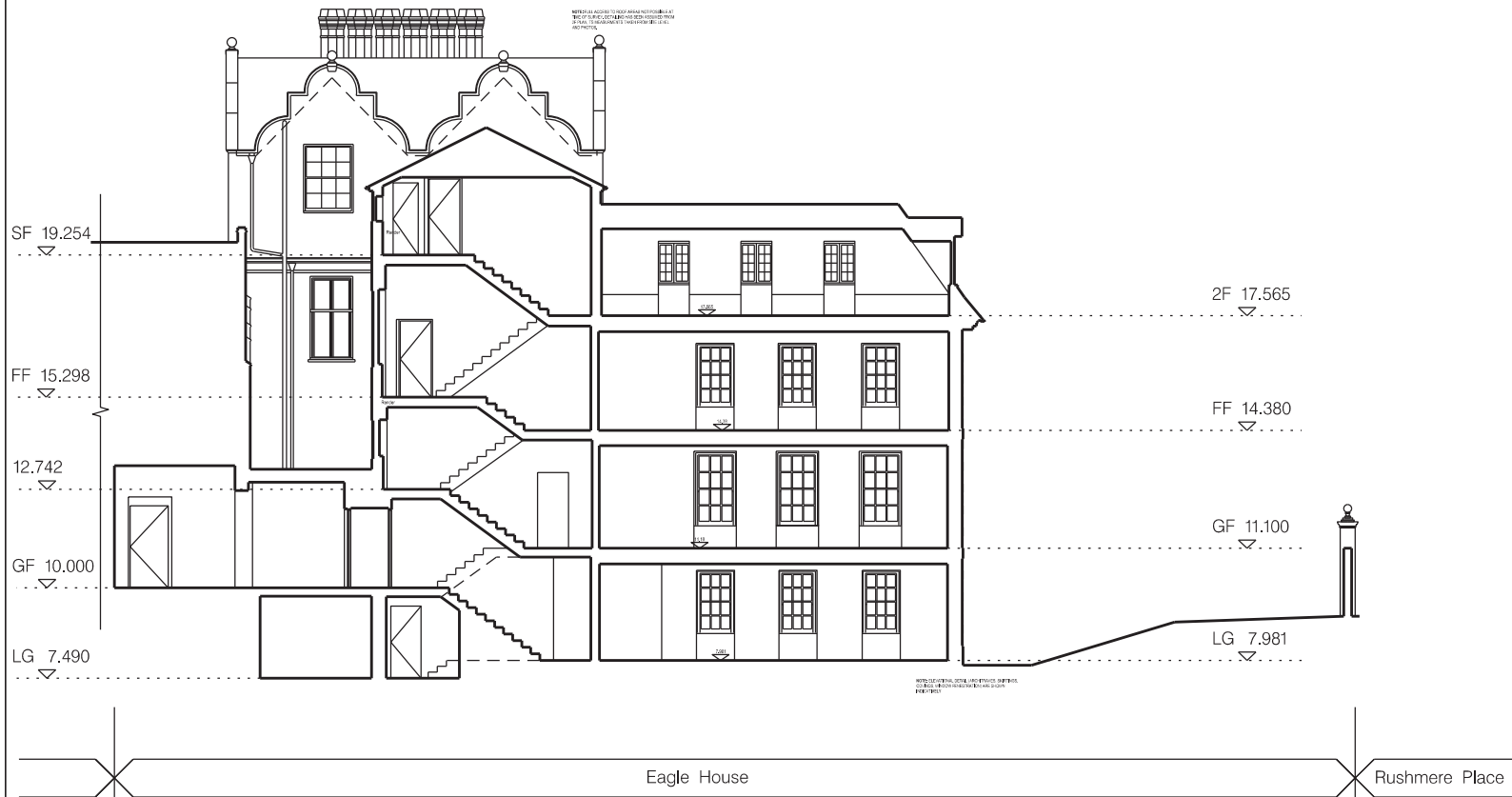

Page 126

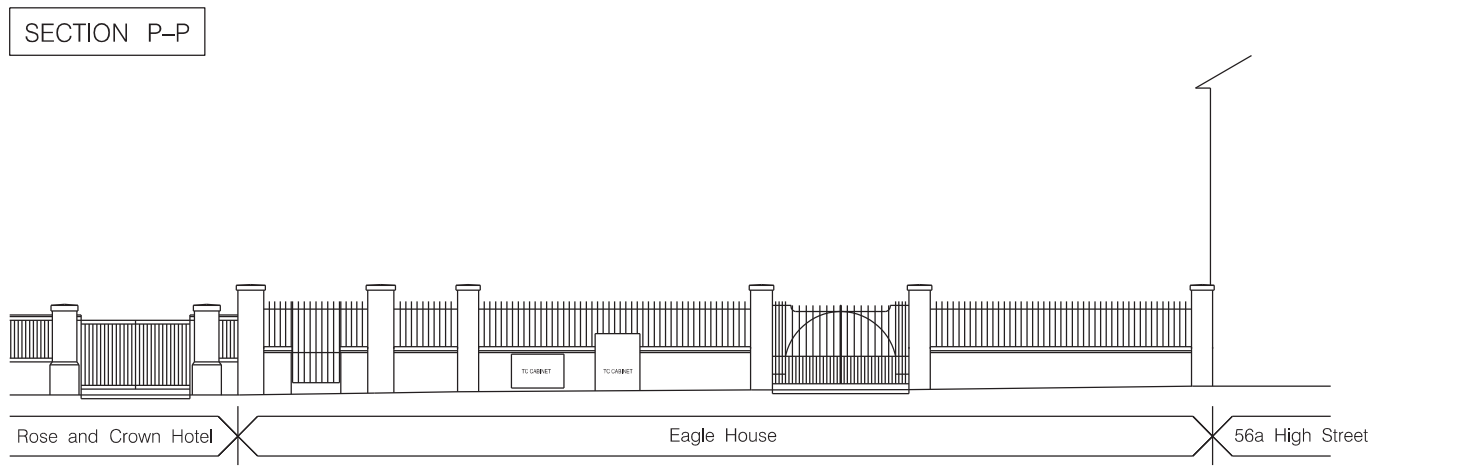
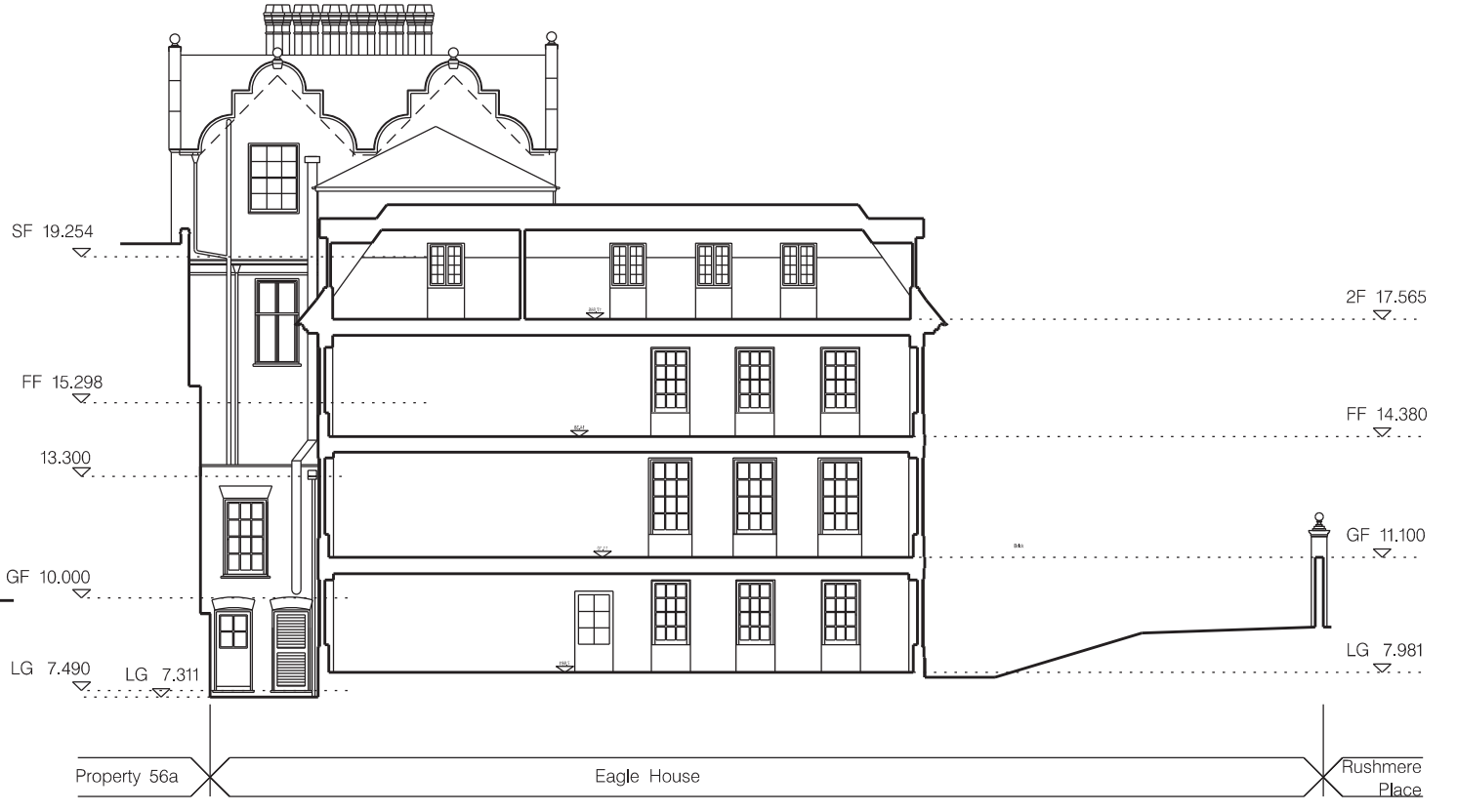
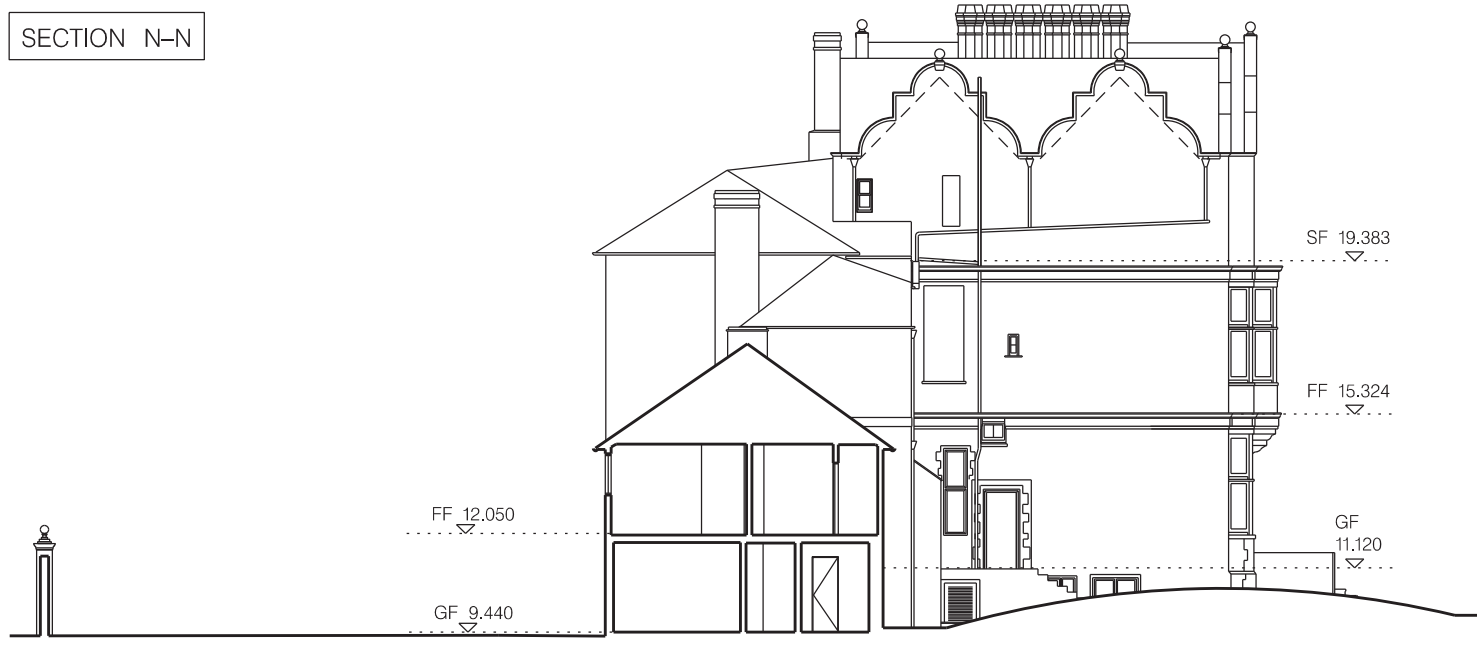

ELEVATION OF FRONT BOUNDARY WALL FROM HIGH STREET

SCALE

B	Files added	16/07/14
A	Updated following planning consultation	20/03/14
REV	DESCRIPTION	DATE

PROJECT  
EAGLE HOUSE  
HIGH STREET, WIMBLEDON  
LONDON SW19 5EF

DRAWING TITLE  
EXISTING SECTION AND  
ELEVATION FROM HIGH  
STREET N-N - Q-Q

SCALE  
1:200 @ A3  
1:100 @ A1

DATE MAY 2013

DRAWING No.: 2684 / P / 10

REV: B

This drawing is the Copyright of these Architects. No copies to be made or used for any other purpose without the written consent of these Architects. Attention is drawn to the fact that this drawing is a computer generated drawing and is not to be used for construction purposes without the written consent of these Architects.

90 BOROUGH HIGH STREET  
LONDON SE1 1LL

141 000 1481 8710 FAX 020 3427 8900  
www.prounarchitects.co.uk

**PROUN**

ARCHITECTS DESIGNERS PLANNERS



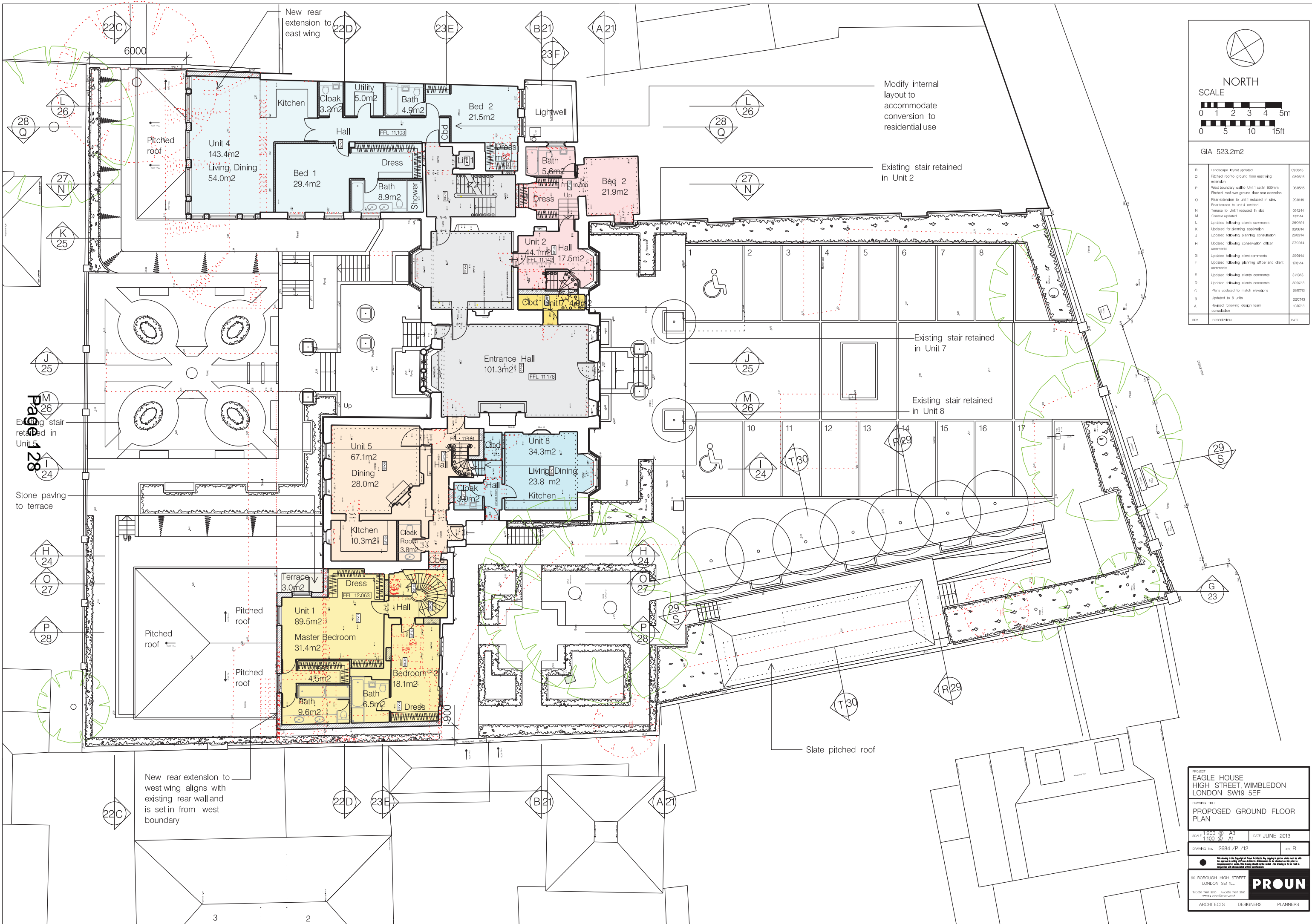

NORTH

SCALE

0 1 2 3 4 5m  
0 5 10 15ft

GIA 523.2m<sup>2</sup>

R	Landscape layout updated	09/06/15
Q	Pitched roof to ground floor east wing extension	03/06/15
P	West boundary walls to Unit 1 set to 900mm. Pitched roof over ground floor rear extension. Rear extension to Unit 1 reduced in size. Terrace to Unit 1 reduced in size	06/05/15
O	Rear extension to Unit 1 reduced in size.	29/01/15
N	Rear terrace to Unit 4 omitted.	05/12/14
M	Consent updated	13/11/14
L	Updated following clients comments	26/06/14
K	Updated following planning application	03/06/14
J	Updated following planning consultation	20/03/14
H	Updated following conservation officer comments	27/02/14
G	Updated following client comments	29/01/14
F	Updated following planning officer and client comments	17/01/14
E	Updated following clients comments	31/10/13
D	Updated following clients comments	30/10/13
C	Plans updated to match elevations	26/10/13
B	Updated to 8 units	22/07/13
A	Revised following design team consultation	19/07/13
REV.	DESCRIPTION	DATE

Page 1 of 28

Stone paving to terrace

New rear extension to west wing aligns with existing rear wall and is set in from west boundary

Modify internal layout to accommodate conversion to residential use

Existing stair retained in Unit 2

Existing stair retained in Unit 7

Existing stair retained in Unit 8

Slate pitched roof

PROJECT: EAGLE HOUSE  
HIGH STREET, WIMBLEDON  
LONDON SW19 5EF

DRAWING TITLE: PROPOSED GROUND FLOOR PLAN

SCALE: 1:200 @ A3  
1:100 @ A1

DATE: JUNE 2013

DRAWING NO.: 2684 / P / 12

REV: R

90 BOROUGH HIGH STREET  
LONDON SE1 1LL

PROUN  
ARCHITECTS DESIGNERS PLANNERS