

© Crown copyright and database rights 2014, Ordnance Survey, 100019259.

This map is based on Ordnance Survey material with the permission of Ordnance Survey on behalf of HMSO. Unauthorised reproduction infringes Crown Copyright and may lead to prosecution or Civil proceedings. London Borough of Merton 100019259. 2012.

23 Vineyard Hill Rd

Scale 1/1250

Date 10/3/2015

London Borough of Merton  
 100 London Road  
 Morden  
 Surrey  
 SM4 5DX



DEVELOPMENT CONTROL

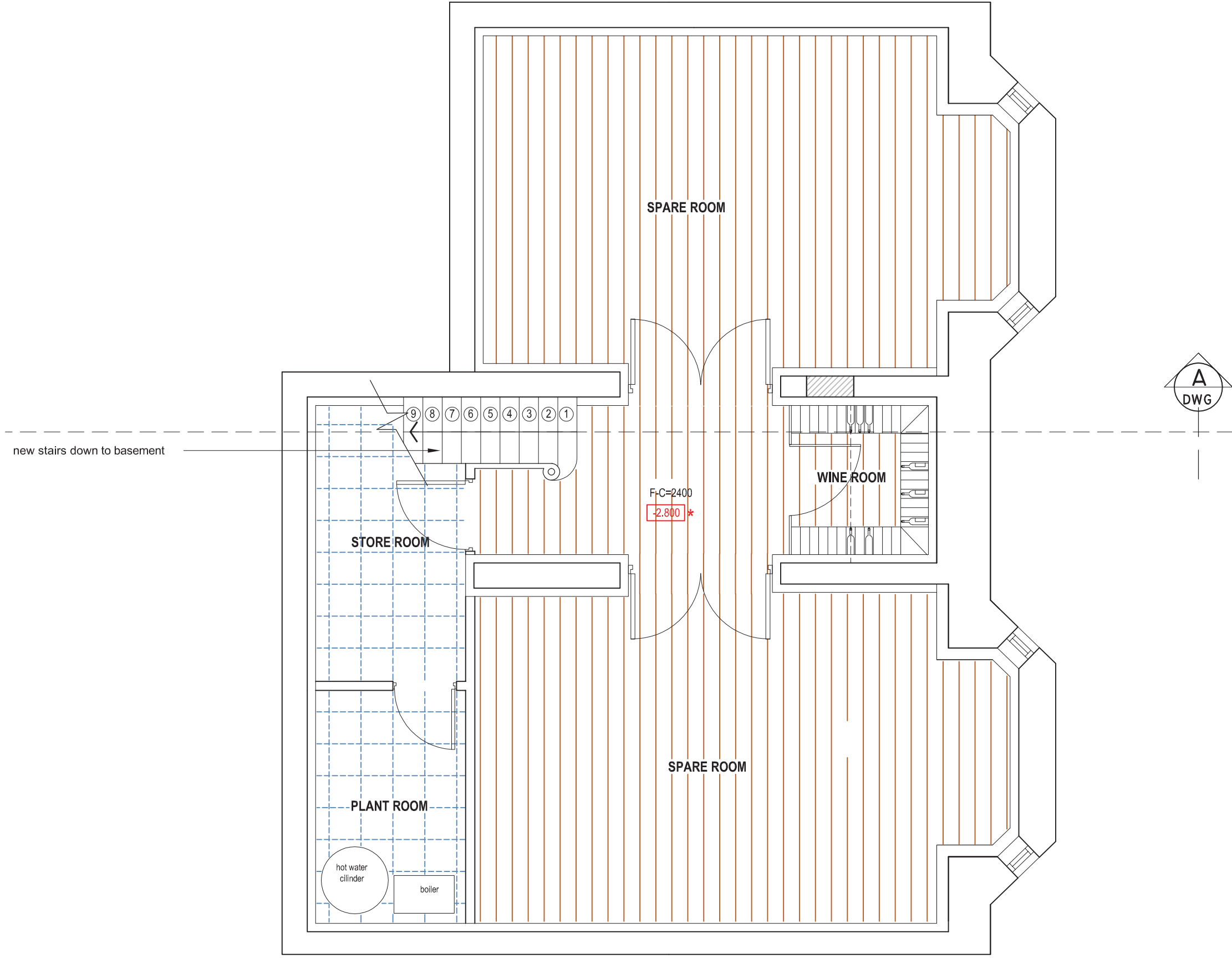

PROPOSED BASEMENT FLOOR PLAN

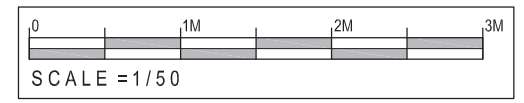

**GENERAL NOTES:**  
 This drawing indicates basic structure. Full structural details and calculations by a Structural Engineer to satisfy current Building Regulations.  
 The design, specification, performance and structure of all elements of work are to be developed by the contractor strictly in accordance with current statutory regulations and certification requirements. Contractor to complete work to the required standard providing a completion certificate from the local authority Building Control Department.

Although this drawing is to a scale all features and dimensions are approximate. The contractor is responsible for checking dimensions, tolerances and references. Any errors or discrepancies are to be reported prior to proceeding with the works or shop drawings. DO NOT SCALE FROM THIS DRAWING.  
 All party wall agreements, permissions and conditions surveys to be conducted by others. The ownership and copyright of this drawing wholly remains and belongs to Qualitas Construction Service Ltd, and cannot be used without the explicit permission of the originator.

Rev	Date	In1	Description
B	28.01.15		additional information added to suit neighbour consultation
A	12.12.14		layout amended to suit client's comments

PROJECT	23 VINEYARD HILL ROAD LONDON SW19 7JL
Drawing No.	200

Drawing	PROPOSED BASEMENT FLOOR PLAN
Drawn By	Date DEC 2014
Scale 1:50@A3	Status:

**QUALITAS**  
 Design Construction Basements

The Warehouse  
 12 Ravensbury Terrace  
 London SW18 4RL E - info@qualitasconstruction.com  
 T-020 8432 1520