

Copyright pH+. No implied licence exists. This drawing should not be used to calculate areas for the purposes of valuation. Do not scale this drawing. All dimensions to be checked on site by the contractor and such dimensions to be their responsibility. All work must comply with relevant British Standards and Building Regulations requirements. Drawing errors and omissions to be reported to the architect.

Revisions

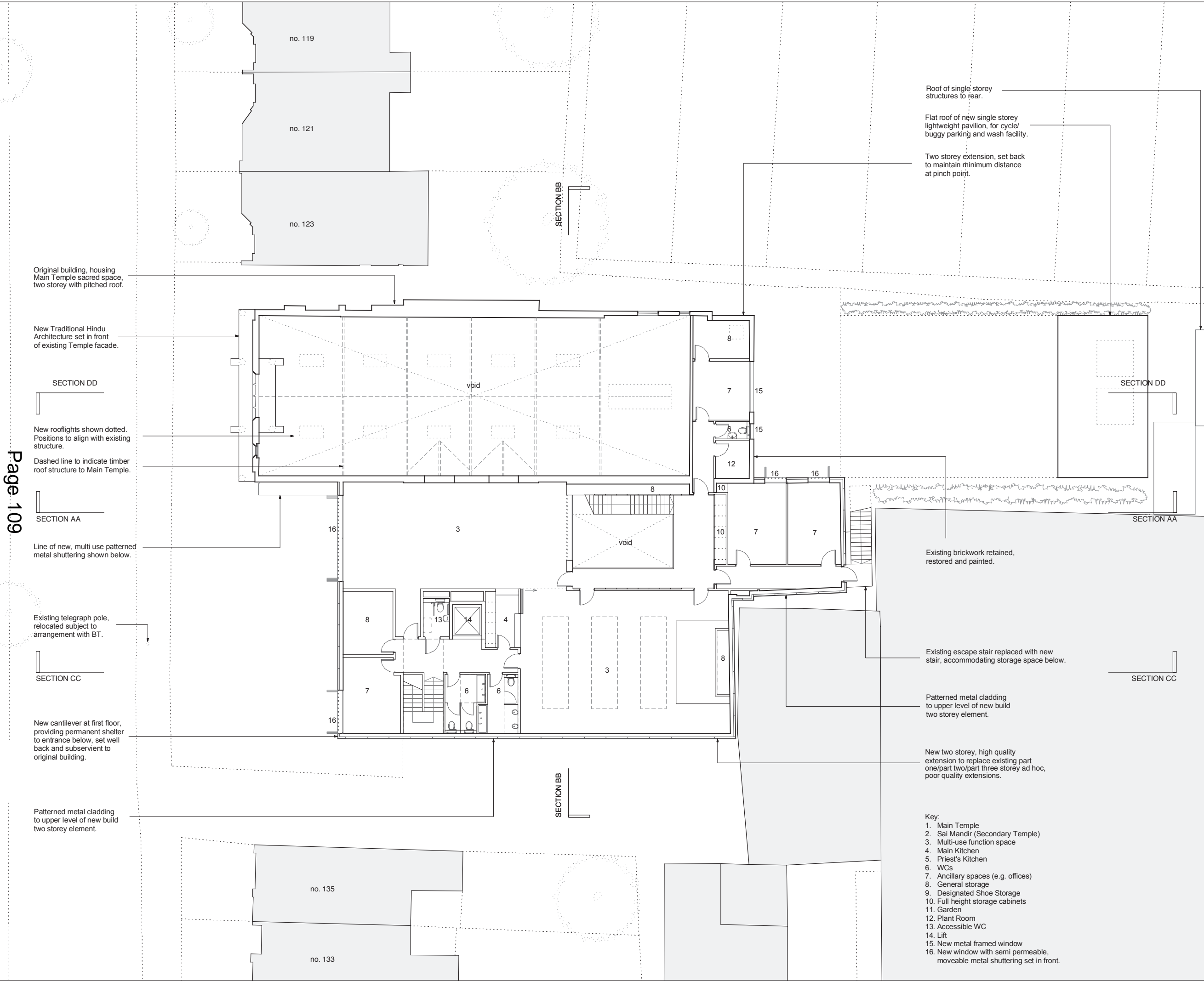

Original building, housing Main Temple sacred space, two storey with pitched roof.

New Traditional Hindu Architecture set in front of existing Temple facade.

SECTION DD

New rooflights shown dotted. Positions to align with existing structure.

Dashed line to indicate timber roof structure to Main Temple.

SECTION AA

Line of new, multi use patterned metal shuttering shown below.

Existing telegraph pole, relocated subject to arrangement with BT.

SECTION CC

New cantilever at first floor, providing permanent shelter to entrance below, set well back and subservient to original building.

Patterned metal cladding to upper level of new build two storey element.

Roof of single storey structures to rear.

Flat roof of new single storey lightweight pavilion, for cycle/buggy parking and wash facility.

Two storey extension, set back to maintain minimum distance at pinch point.

Existing brickwork retained, restored and painted.

Existing escape stair replaced with new stair, accommodating storage space below.

Patterned metal cladding to upper level of new build two storey element.

New two storey, high quality extension to replace existing part one/part two/part three storey ad hoc, poor quality extensions.

- Key:
1. Main Temple
 2. Sai Mandir (Secondary Temple)
 3. Multi-use function space
 4. Main Kitchen
 5. Priest's Kitchen
 6. WCs
 7. Ancillary spaces (e.g. offices)
 8. General storage
 9. Designated Shoe Storage
 10. Full height storage cabinets
 11. Garden
 12. Plant Room
 13. Accessible WC
 14. Lift
 15. New metal framed window
 16. New window with semi permeable, moveable metal shuttering set in front.

1st Floor
9 Charlotte Road
London
EC2A 3DH

t: 020 7613 1965
www.phplus.co.uk



Project
Shree Ghanapathy Temple
125-133 Effra Road
Wimbledon, London
SW19 8PU

Drawing
PROPOSED
First Floor Plan

Scale at A3 1:200	Date Sept 2013
----------------------	-------------------

Job Number pH+343	Drawing No. 2 (12)01	Rev A
----------------------	-------------------------	----------

Drawn by MCS	Checked by DH
-----------------	------------------

Status
Planning

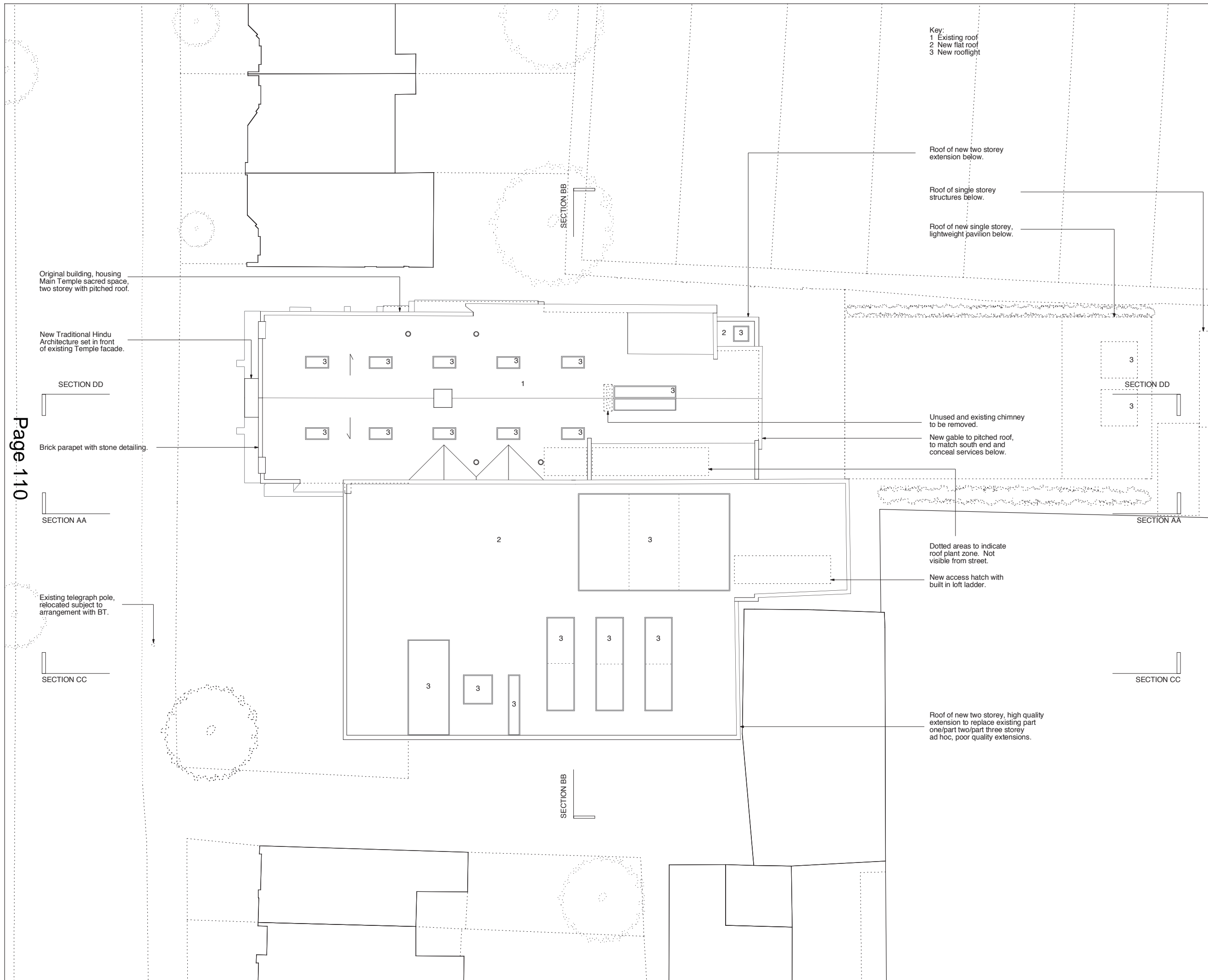

Key:
 1 Existing roof
 2 New flat roof
 3 New rooflight

Copyright pH+. No implied licence exists. This drawing should not be used to calculate areas for the purposes of valuation. Do not scale this drawing. All dimensions to be checked on site by the contractor and such dimensions to be their responsibility. All work must comply with relevant British Standards and Building Regulations requirements. Drawing errors and omissions to be reported to the architect.

Revisions

Page 110

1st Floor
 9 Charlotte Road
 London
 EC2A 3DH
 t: 020 7613 1965
 www.phplus.co.uk

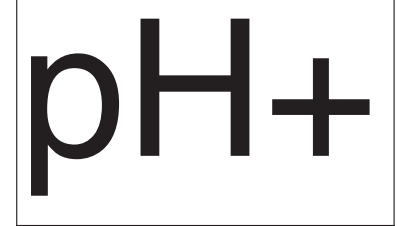

Project
Shree Ghanapathy Temple
 125-133 Effra Road
 Wimbledon. London
 SW19 8PU

Drawing
PROPOSED
 Roof Plan

Scale at A3 1:200	Date Aug 2014
----------------------	------------------

Job Number pH+343	Drawing No. 2 (12)02	Rev A
----------------------	-------------------------	----------

Drawn by MCS	Checked by
-----------------	------------

Status
Planning

Copyright pH+. No implied licence exists. This drawing should not be used to calculate areas for the purposes of valuation. Do not scale this drawing. All dimensions to be checked on site by the contractor and such dimensions to be their responsibility. All work must comply with relevant British Standards and Building Regulations requirements. Drawing errors and omissions to be reported to the architect.

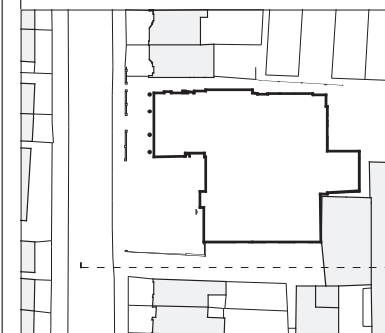

Existing and unused chimney to be removed.

New cantilever at first floor, providing permanent shelter to entrance below, set well back and subservient to original building.

Original building, housing Main Temple sacred space, two storey with gabled and pitched roof form.

Patterned, backlit metal shuttering to clad east wall of original building, reaching out to street frontage and creating synergy between existing elements and new elements. Shoe storage concealed behind.

Neighbouring residential terrace housing on Effra Road beyond, two storey with pitched roof.

Neighbouring residential terrace housing on Birkbeck Road beyond, two storey with pitched roof.

145 Effra Road, site of Jaywell Joinery Ltd.

Page 111

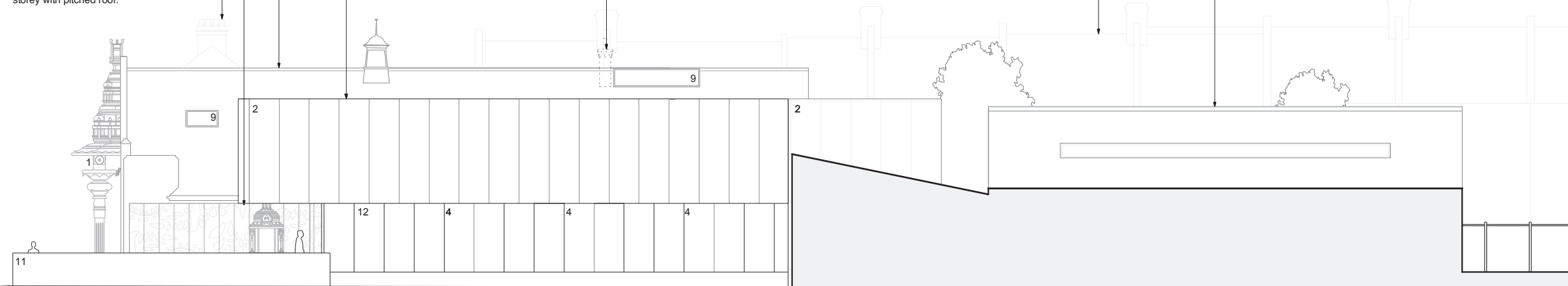

125 - 133 Effra Road

Neighbourig site of 145 Effra Road

SITE

1st Floor
9 Charlotte Road
London
EC2A 3DH

t: 020 7613 1965
www.phplus.co.uk

pH+

- 1 Traditional Hindu Architecture
- 2 New patterned metal cladding
- 3 New glazing
- 4 New full height, fire rated glazing with fixed, semi-permeable patterned metal screen in front, set flush with adjacent facade.
- 5 New door
- 6 New glazed door
- 7 New metal (concealed shoe storage)
- 8 New Ganesh Shrine
- 9 Existing glazing
- 10 Existing door
- 11 New masonry wall
- 12 Patterned Concrete Panelling

Project
Shree Ghanapathy Temple
125-133 Effra Road
Wimbledon, London
SW19 8PU

Drawing
PROPOSED
East Elevation

Scale at A3 1:200	Date Sept 2013
----------------------	-------------------

Job Number pH+343	Drawing No. 2 (14)02	Rev A
----------------------	-------------------------	----------

Drawn by MCS	Checked by DH
-----------------	------------------

Status
Planning

- 1 Traditional Hindu Architecture
- 2 New patterned metal cladding
- 3 New metal framed glazing, realigned to replace existing
- 4 New fixed, fire rated glazing
- 5 New door
- 6 New glazed door
- 7 New shutters
- 8 New Ganesh Shrine
- 9 Existing glazing
- 10 Existing door
- 11 Newly painted brickwork
- 12 Patterned concrete panelling
- 13 New timber deck

Copyright pH+. No implied licence exists. This drawing should not be used to calculate areas for the purposes of valuation. Do not scale this drawing. All dimensions to be checked on site by the contractor and such dimensions to be their responsibility. All work must comply with relevant British Standards and Building Regulations requirements. Drawing errors and omissions to be reported to the architect.



Existing and unused chimney to be removed.

New gable to roof of original building, housing Main Temple sacred space below, and concealing services within.

New high quality, two storey extension to replace existing part one/part two/part three storey existing, poor quality extensions.

145 Effra Road, site of Jaywell Joinery Ltd.

Page 112

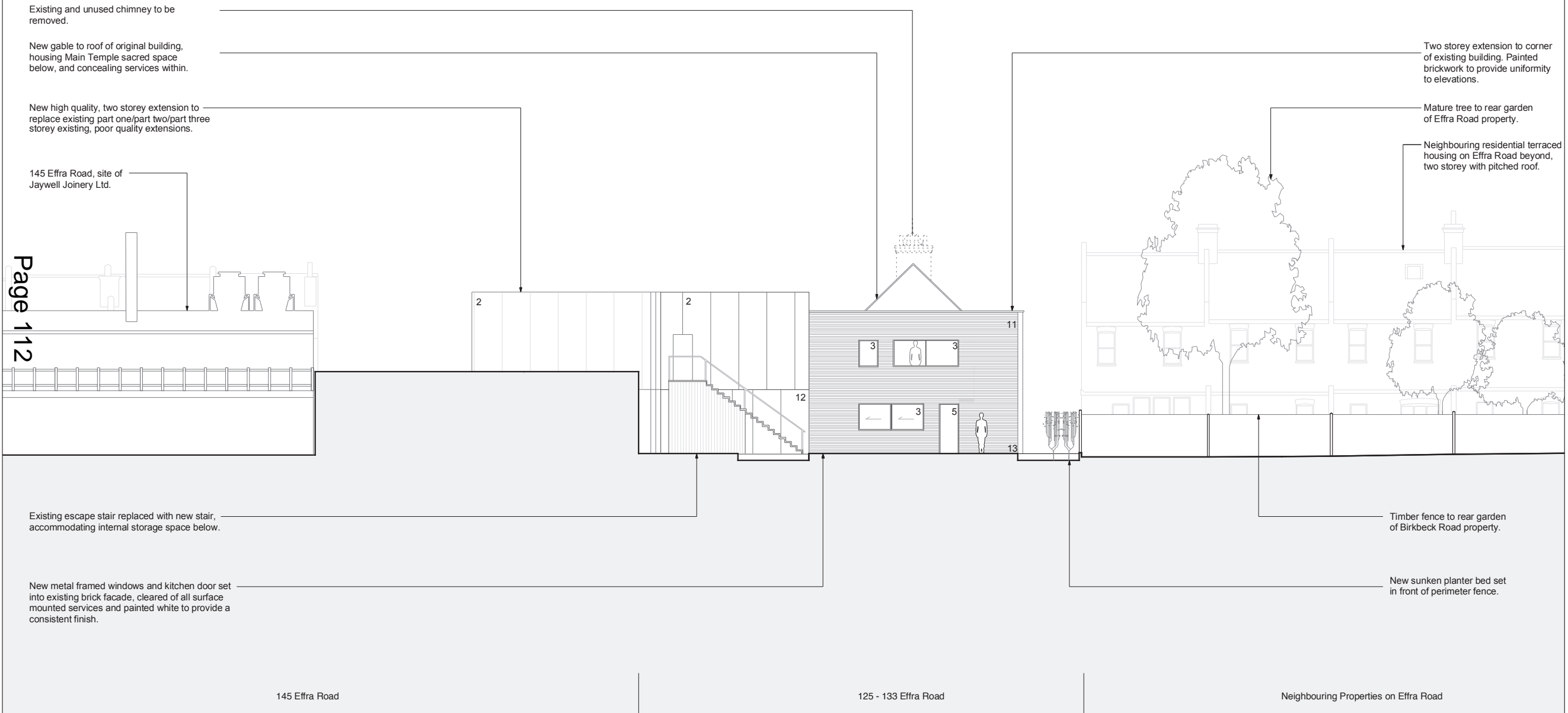

Existing escape stair replaced with new stair, accommodating internal storage space below.

New metal framed windows and kitchen door set into existing brick facade, cleared of all surface mounted services and painted white to provide a consistent finish.

Two storey extension to corner of existing building. Painted brickwork to provide uniformity to elevations.

Mature tree to rear garden of Effra Road property.

Neighbouring residential terraced housing on Effra Road beyond, two storey with pitched roof.

Timber fence to rear garden of Birkbeck Road property.

New sunken planter bed set in front of perimeter fence.

1st Floor
9 Charlotte Road
London
EC2A 3DH

t: 020 7613 1965
www.phplus.co.uk

pH+

Project
Shree Ghanapathy Temple
125-133 Effra Road
Wimbledon. London
SW19 8PU

Drawing
PROPOSED
North Elevation

Scale at A3 1:200	Date Sept 2013
----------------------	-------------------

Job Number pH+343	Drawing No. 2 (14)00	Rev A
----------------------	-------------------------	----------

Drawn by MCS	Checked by DH
-----------------	------------------

Status
Planning

- 1 Traditional Hindu Architecture
- 2 New patterned metal cladding
- 3 New glazing behind shuttering
- 4 New opaque glazing
- 5 New door
- 6 New glazed door
- 7 New shutters (concealed shoe storage)
- 8 New Ganesh Shrine
- 9 Existing glazing
- 10 Existing door
- 11 New Traditional Door (woodwork)
- 12 New signage to Main Temple
- 13 New fixed benching (concealed show storage)

Copyright pH+. No implied licence exists. This drawing should not be used to calculate areas for the purposes of valuation. Do not scale this drawing. All dimensions to be checked on site by the contractor and such dimensions to be their responsibility. All work must comply with relevant British Standards and Building Regulations requirements. Drawing errors and omissions to be reported to the architect.

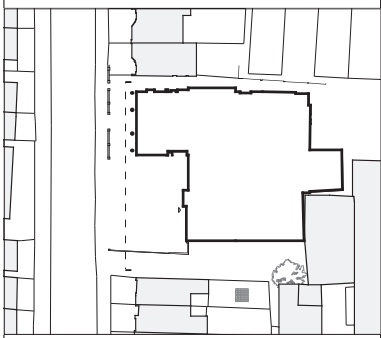

Original building, housing Main Temple sacred space, two storey with pitched and gabled roof form.

Neighbouring residential terrace housing on Effra Road, two storey with pitched roof.

New cantilever at first floor, providing permanent shelter to entrance below, set well back and subservient to original building.

Neighbouring residential terrace housing on Effra Road, two storey with pitched roof.

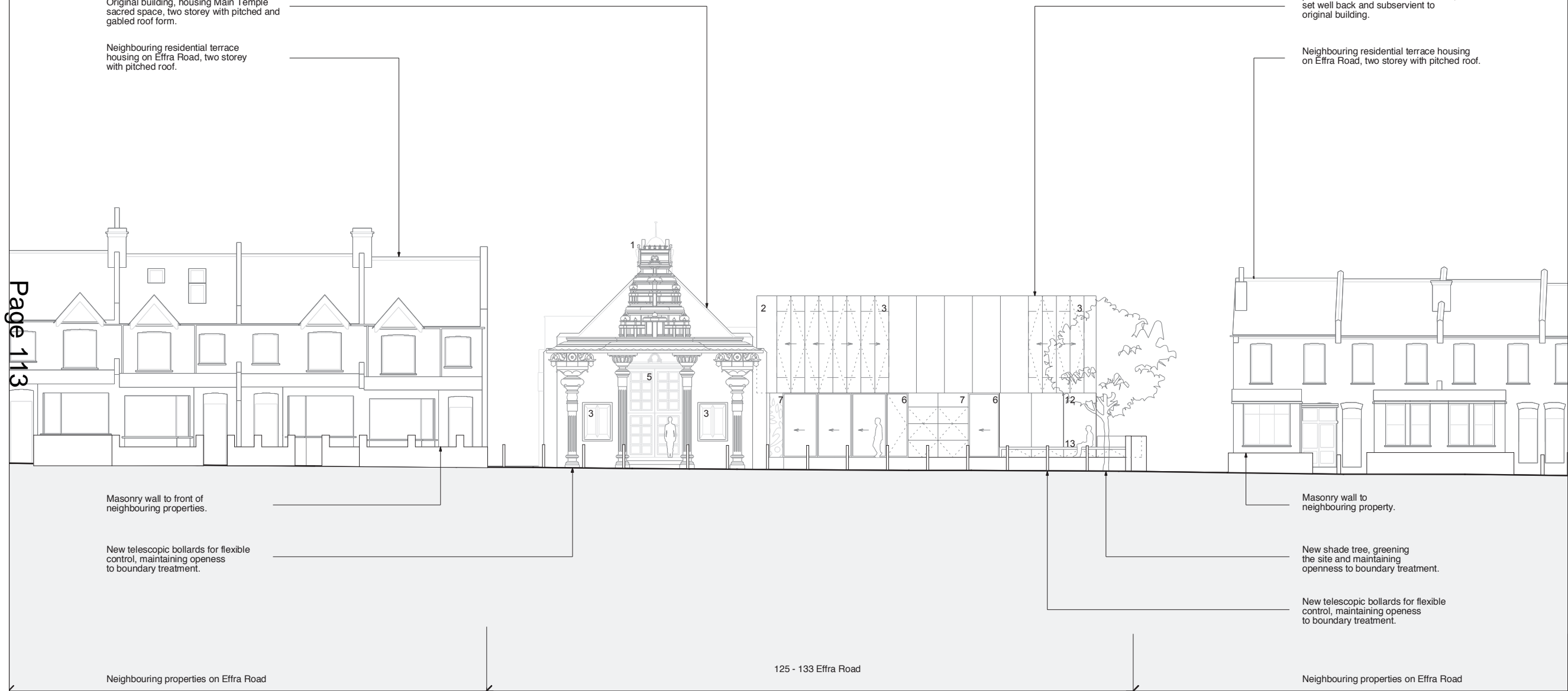

1st Floor
9 Charlotte Road
London
EC2A 3DH

t: 020 7613 1965
www.phplus.co.uk



Project
Shree Ghanapathy Temple
125-133 Effra Road
Wimbledon. London
SW19 8PU

Drawing
PROPOSED
South Elevation (street)

Scale at A3 1:200	Date Sept 2013
Job Number pH+343	Drawing No. Rev 2 (14)04 A
Drawn by MCS	Checked by DH

Status
Planning

Copyright pH+. No implied licence exists. This drawing should not be used to calculate areas for the purposes of valuation. Do not scale this drawing. All dimensions to be checked on site by the contractor and such dimensions to be their responsibility. All work must comply with relevant British Standards and Building Regulations requirements. Drawing errors and omissions to be reported to the architect.

- 1 Traditional Hindu Architecture
- 2 New patterned metal cladding
- 3 New glazing set behind movable shuttering, formed in semi-permeable, patterned metal.
- 4 New fixed, fire rated glazing
- 5 New door
- 6 New glazed door
- 7 New shutters (concealed shoe storage)
- 8 New Ganesh Shrine
- 9 Existing glazing
- 10 Existing door
- 11 Traditional Hindu door (teak woodwork)
- 12 New signage to Main Temple
- 13 New fixed benching

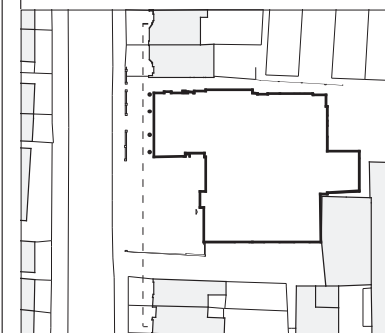

New Traditional Hindu Architectural feature, set in front of, and proportioned to, the existing facade.

Neighbouring residential terrace housing, two storey with pitched roof.

New cantilever at first floor, providing permanent shelter to entrance below, set well back and subservient to original building.

Dashed line shows extent of new glazed window behind metal shuttering.

Neighbouring residential terrace housing, two storey with pitched roof.

Page 114

New door to Main Temple, centred as per previous planning consent 04/PO269.

New landscaping to forecourt (in front of new extension) ramps up to main entrances, providing level access.

1st Floor
9 Charlotte Road
London
EC2A 3DH

t: 020 7613 1965
www.phplus.co.uk



Project
Shree Ghanapathy Temple
125-133 Effra Road
Wimbledon. London
SW19 8PU

Drawing
PROPOSED
South Elevation

Scale at A3 1:200	Date Sept 2013
----------------------	-------------------

Job Number pH+343	Drawing No. 2 (14)01	Rev A
----------------------	-------------------------	----------

Drawn by MCS	Checked by DH
-----------------	------------------

Status
Planning

Copyright pH+. No implied licence exists. This drawing should not be used to calculate areas for the purposes of valuation. Do not scale this drawing. All dimensions to be checked on site by the contractor and such dimensions to be their responsibility. All work must comply with relevant British Standards and Building Regulations requirements. Drawing errors and omissions to be reported to the architect.

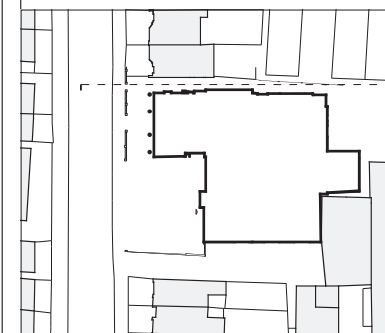

New gable to roof of original building, housing Main Temple sacred space below, and concealing services within.

New high quality, two storey extension to replace existing part one/part two/part three storey ad hoc, poor quality extensions. New glazed openings shown dashed behind shuttering.

New single storey, lightweight pavilion for cycle/buggy parking.

145 Effra Road (site of Jaywell Joinery Ltd).

Two storey extension, set back to maintain minimum distance at pinch point. Painted masonry to match proposed north facade.

Existing and unused chimney to be removed.

Existing glazing to be removed.

Original building, housing Main Temple sacred space, two storey with pitched roof.

Neighbouring residential terrace housing on Effra Road beyond, two storey with pitched roof.

Page 115

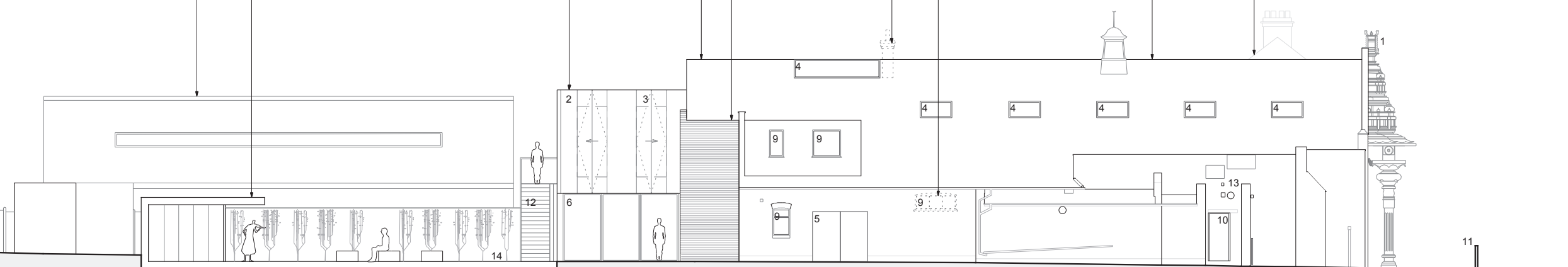

EFFRA ROAD

125 - 133 Effra Road

SITE

- 1 Traditional Hindu Architecture
- 2 New patterned metal cladding
- 3 New glazing set behind movable shuttering, formed in semi-permeable, patterned metal.
- 4 New glazing (fixed/fire rated/rooftight)
- 5 New door
- 6 New glazed sliding door
- 7 New shutters (concealed shoe storage)
- 8 New Ganesh Shrine
- 9 Existing glazing
- 10 Existing door
- 11 New bollards to replace domestic wall
- 12 New external stair to replace existing
- 13 Existing surface mounted services
- 14 New timber deck

1st Floor
9 Charlotte Road
London
EC2A 3DH

t: 020 7613 1965
www.phplus.co.uk

pH+

Project
Shree Ghanapathy Temple
125-133 Effra Road
Wimbledon, London
SW19 8PU

Drawing
PROPOSED
West Elevation

Scale at A3 1:200	Date Sept 2013
----------------------	-------------------

Job Number pH+343	Drawing No. 2	Rev (14)03 A
----------------------	------------------	-----------------

Drawn by MCS	Checked by DH
-----------------	------------------

Status
Planning

Copyright pH+. No implied licence exists. This drawing should not be used to calculate areas for the purposes of valuation. Do not scale this drawing. All dimensions to be checked on site by the contractor and such dimensions to be their responsibility. All work must comply with relevant British Standards and Building Regulations requirements. Drawing errors and omissions to be reported to the architect.

Revisions

Page 116

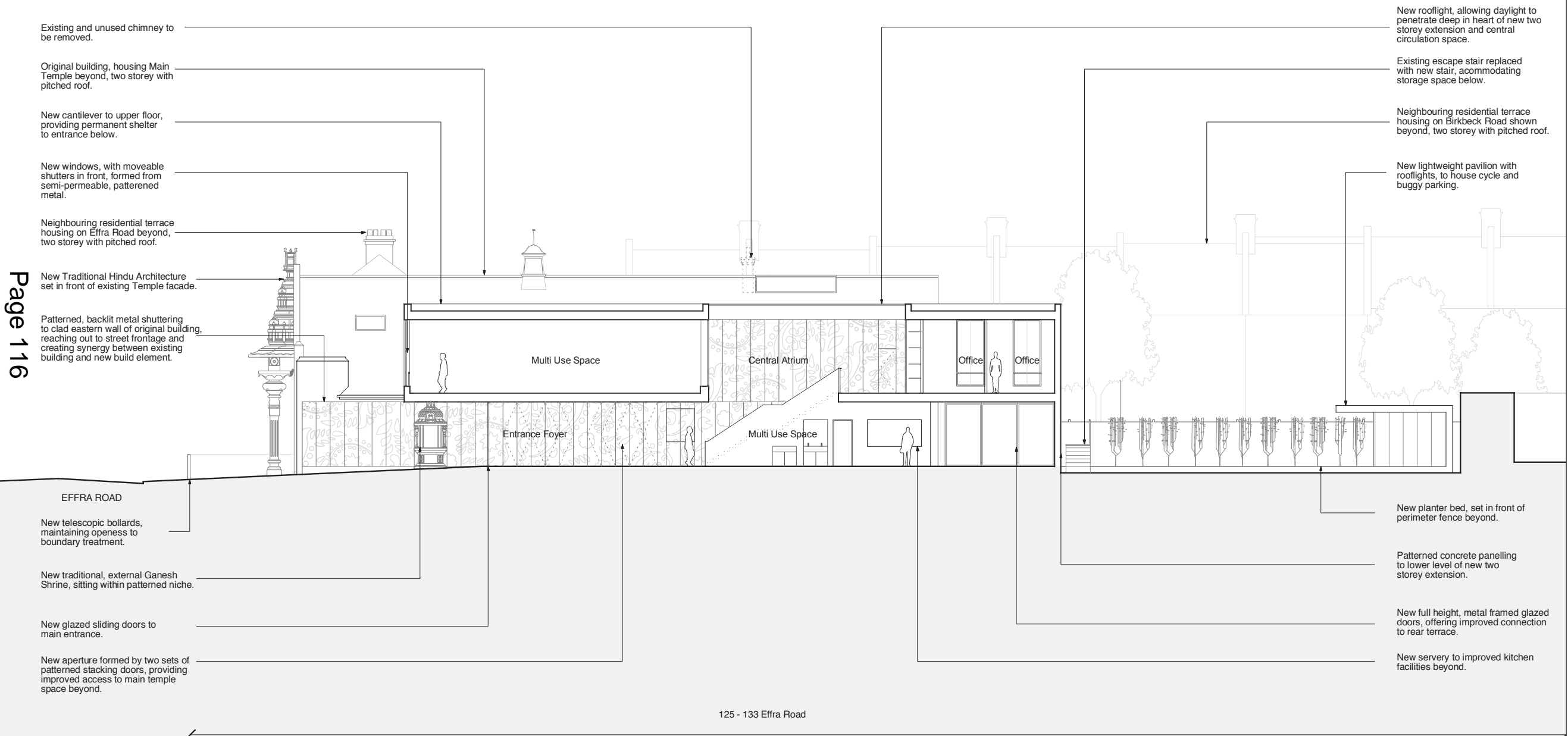

Existing and unused chimney to be removed.

Original building, housing Main Temple beyond, two storey with pitched roof.

New cantilever to upper floor, providing permanent shelter to entrance below.

New windows, with moveable shutters in front, formed from semi-permeable, patterned metal.

Neighbouring residential terrace housing on Effra Road beyond, two storey with pitched roof.

New Traditional Hindu Architecture set in front of existing Temple facade.

Patterned, backlit metal shuttering to clad eastern wall of original building, reaching out to street frontage and creating synergy between existing building and new build element.

New rooflight, allowing daylight to penetrate deep in heart of new two storey extension and central circulation space.

Existing escape stair replaced with new stair, accommodating storage space below.

Neighbouring residential terrace housing on Birkbeck Road shown beyond, two storey with pitched roof.

New lightweight pavilion with rooflights, to house cycle and buggy parking.

EFFRA ROAD

New telescopic bollards, maintaining openness to boundary treatment.

New traditional, external Ganesh Shrine, sitting within patterned niche.

New glazed sliding doors to main entrance.

New aperture formed by two sets of patterned stacking doors, providing improved access to main temple space beyond.

New planter bed, set in front of perimeter fence beyond.

Patterned concrete panelling to lower level of new two storey extension.

New full height, metal framed glazed doors, offering improved connection to rear terrace.

New servery to improved kitchen facilities beyond.

125 - 133 Effra Road

SITE

1st Floor
9 Charlotte Road
London
EC2A 3DH

t: 020 7613 1965
www.phplus.co.uk

pH+

Project
Shree Ghanapathy Temple
125-133 Effra Road
Wimbledon, London
SW19 8PU

Drawing
PROPOSED
Section AA

Scale at A3 1:200	Date Sept 2013
----------------------	-------------------

Job Number pH+343	Drawing No. 2 (13)00	Rev A
----------------------	-------------------------	----------

Drawn by MCS	Checked by DH
-----------------	------------------

Status
Planning

Copyright pH+. No implied licence exists. This drawing should not be used to calculate areas for the purposes of valuation. Do not scale this drawing. All dimensions to be checked on site by the contractor and such dimensions to be their responsibility. All work must comply with relevant British Standards and Building Regulations requirements. Drawing errors and omissions to be reported to the architect.

Revisions

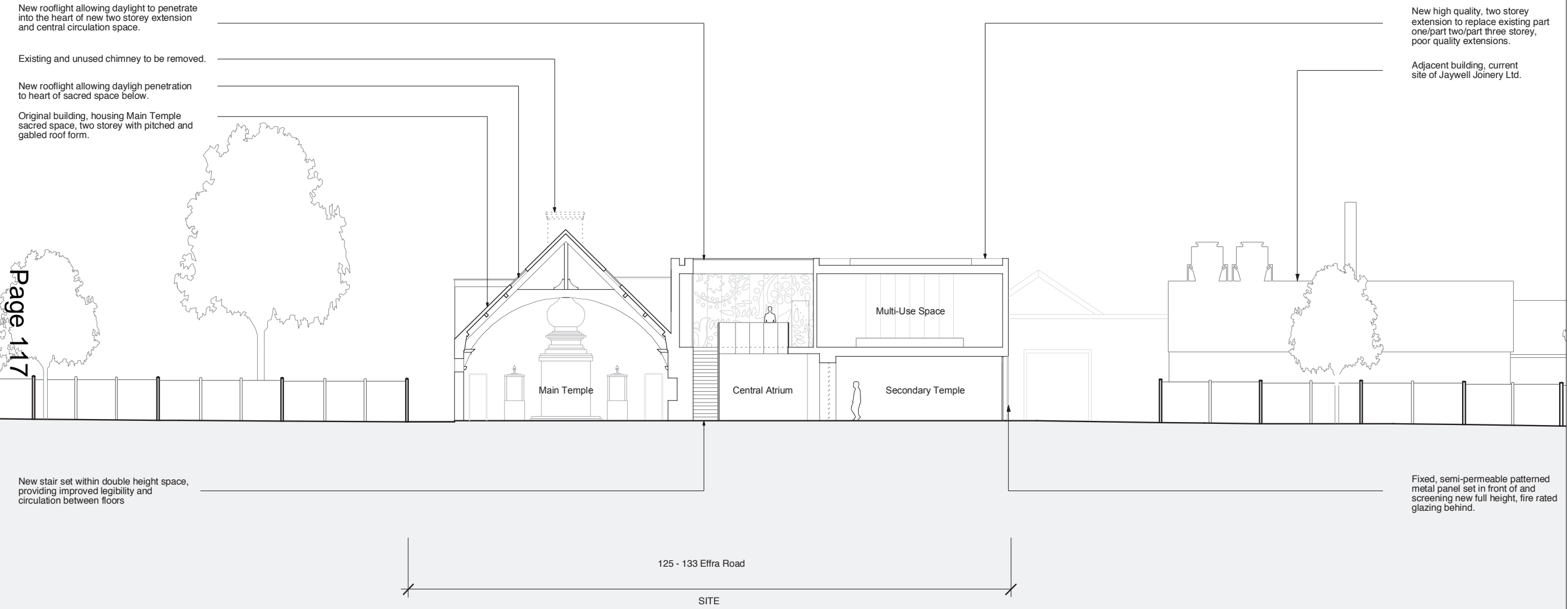

Page 117

1st Floor
9 Charlotte Road
London
EC2A 3DH
t: 020 7613 1965
www.phplus.co.uk

pH+

Project
Shree Ghanapathy Temple
125-133 Effra Road
Wimbledon. London
SW19 8PU

Drawing
PROPOSED
Section BB

Scale at A3 1:200	Date Sept 2013
Job Number pH+343	Drawing No. Rev 2 (13)01 A
Drawn by MCS	Checked by DH

Status
Planning

This page is intentionally left blank