



This map is based on Ordnance Survey material with the permission of Ordnance Survey on behalf of HMSO. Unauthorised reproduction infringes Crown Copyright and may lead to prosecution or Civil proceedings. London Borough of Merton 100019259. 2012.

Shree Temple Effra Rd

Scale 1/1250

Date 10/3/2015

London Borough of Merton
 100 London Road
 Morden
 Surrey
 SM4 5DX



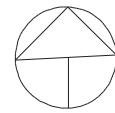
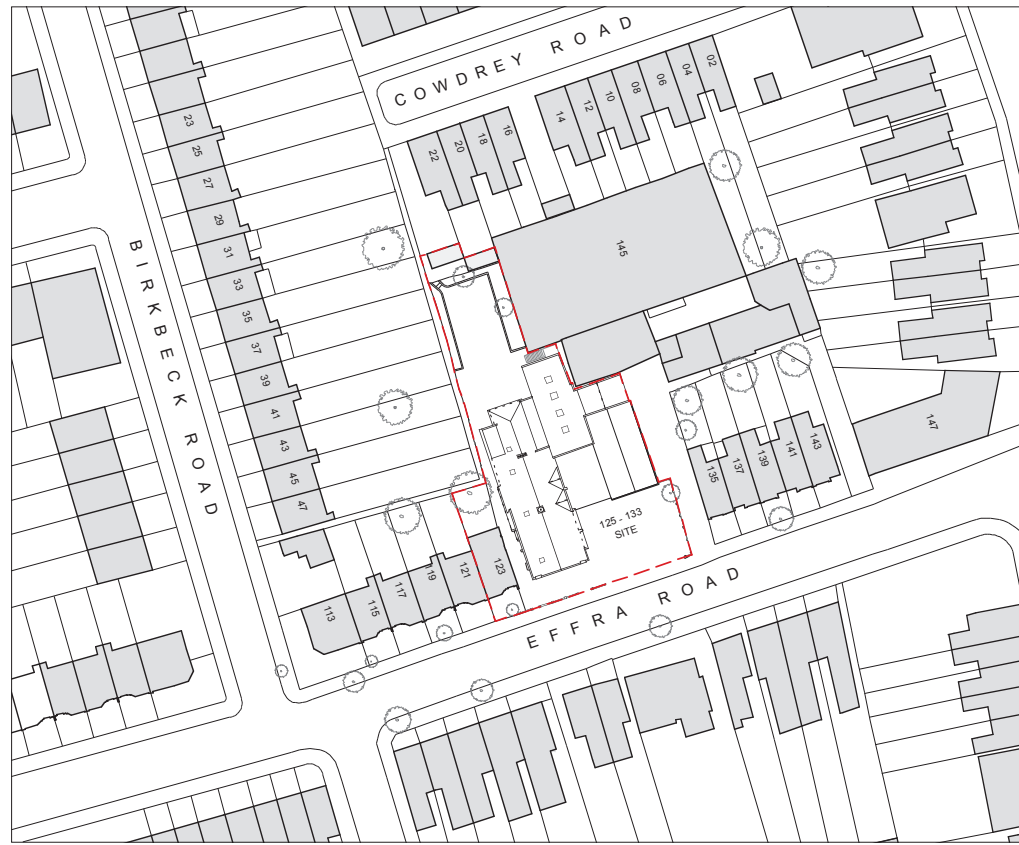

Copyright pH+. No implied licence exists. This drawing should not be used to calculate areas for the purposes of valuation. Do not scale this drawing. All dimensions to be checked on site by the contractor and such dimensions to be their responsibility. All work must comply with relevant British Standards and Building Regulations requirements. Drawing errors and omissions to be reported to the architect.

Revisions

1st Floor
9 Charlotte Road
London
EC2A 3DH

t: 020 7613 1965
www.phplus.co.uk



Project
Shree Ghanapathy Temple
125-133 Effra Road
Wimbledon
SW19 8PU

Drawing
EXISTING
Site Location Plan

Scale at A3 1:1250	Date Sept 2013
Job Number pH+343	Drawing No. Rev 2 (01)00
Drawn by AP / AH	Checked by

Status
Planning

Copyright pH+. No implied licence exists. This drawing should not be used to calculate areas for the purposes of valuation. Do not scale this drawing. All dimensions to be checked on site by the contractor and such dimensions to be their responsibility. All work must comply with relevant British Standards and Building Regulations requirements. Drawing errors and omissions to be reported to the architect.

Revisions

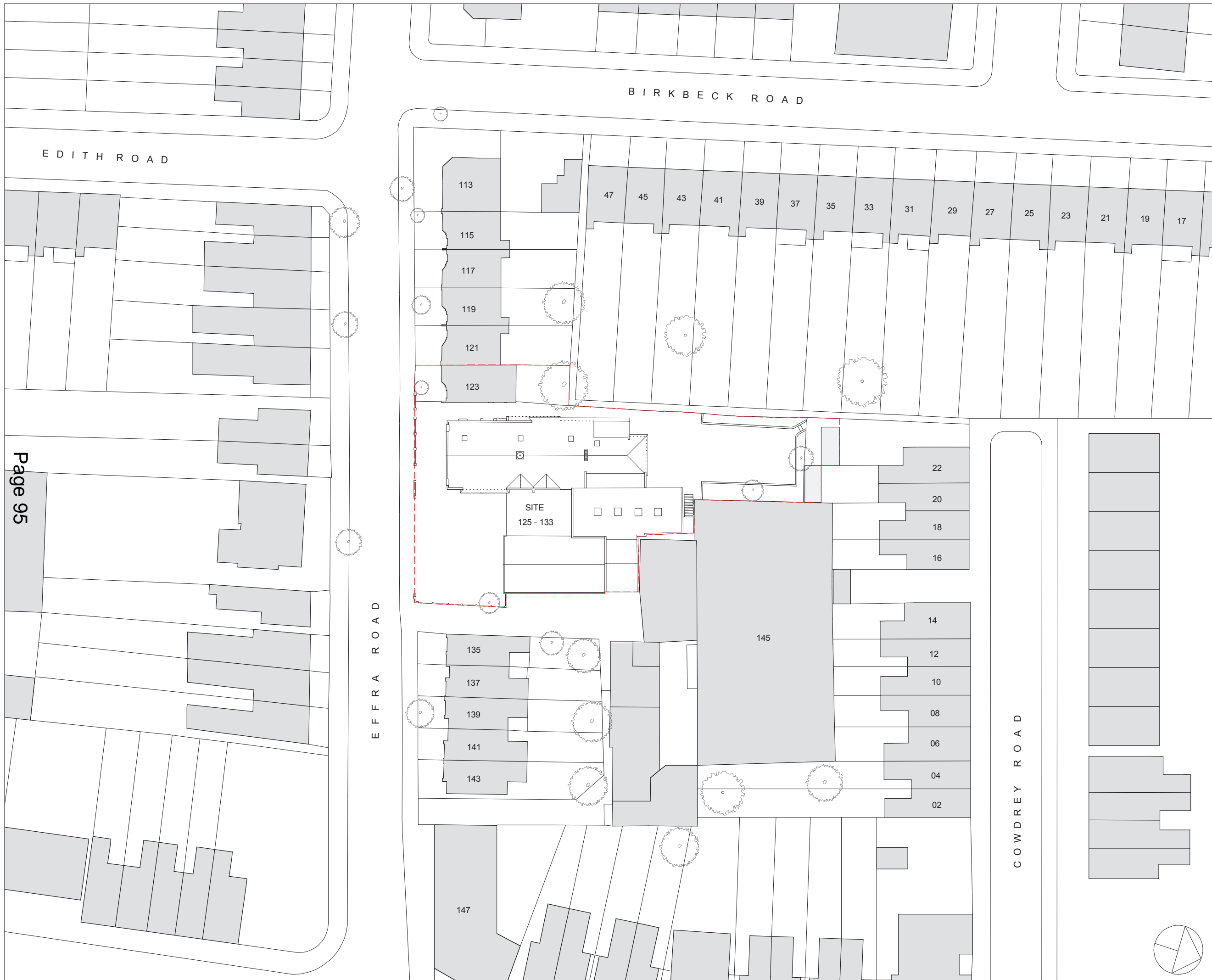

Page 95

1st Floor
9 Charlotte Road
London
EC2A 3DH

t: 020 7613 1965
www.phplus.co.uk



Project
Shree Ghanapathy Temple
125-133 Effra Road
Wimbledon
SW19 8PU

Drawing
EXISTING
Site Plan

Scale at A3 1:500	Date Sept 2013
Job Number pH+343	Drawing No. Rev 2 (02)00
Drawn by AP / AH	Checked by

Status
Planning

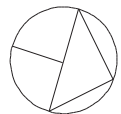

Copyright pH+. No implied licence exists. This drawing should not be used to calculate areas for the purposes of valuation. Do not scale this drawing. All dimensions to be checked on site by the contractor and such dimensions to be their responsibility. All work must comply with relevant British Standards and Building Regulations requirements. Drawing errors and omissions to be reported to the architect.

Revisions

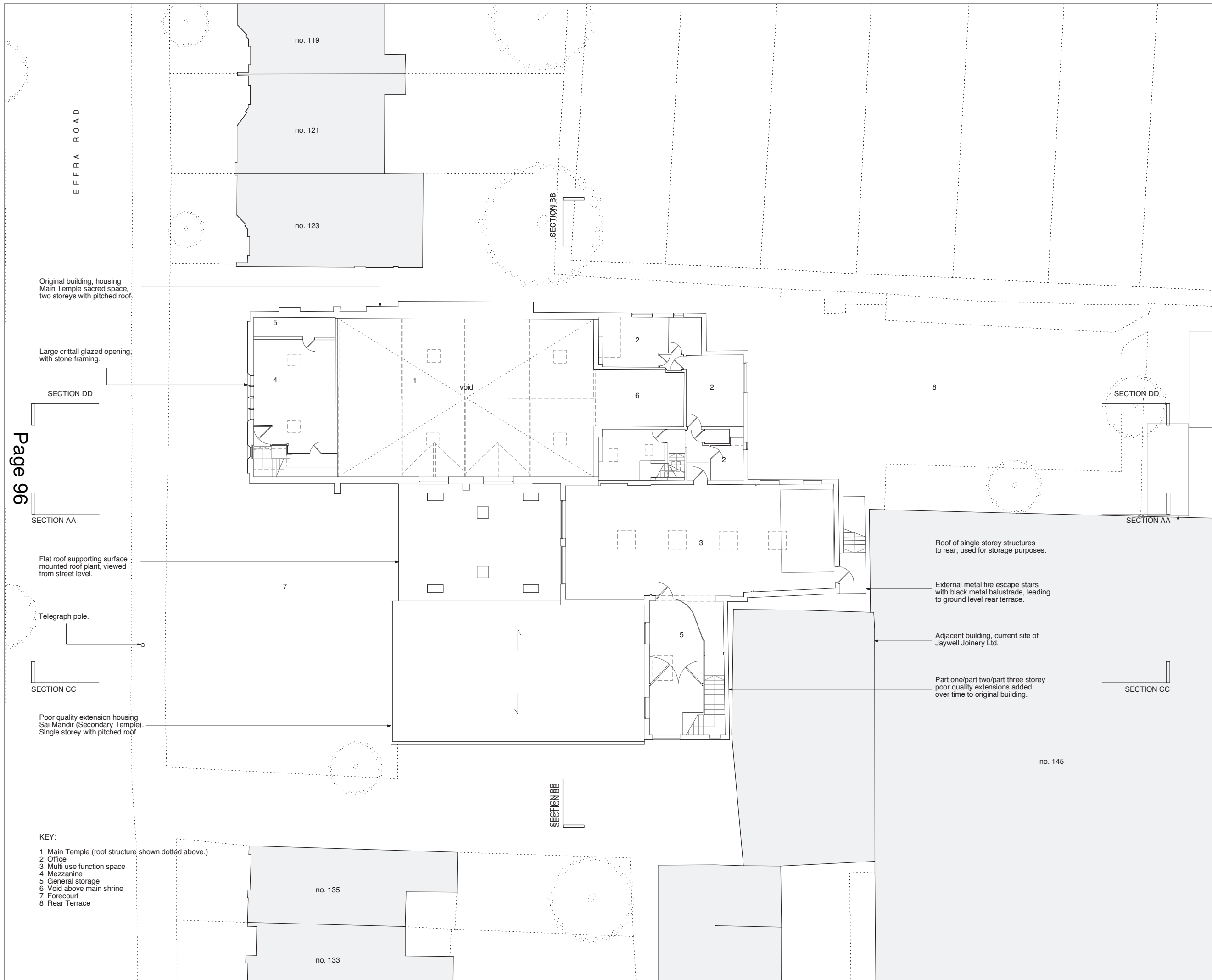

Page 96

1st Floor
9 Charlotte Road
London
EC2A 3DH

t: 020 7613 1965
www.phplus.co.uk

pH+

Project
Shree Ghanapathy Temple
125-133 Effra Road
Wimbledon
SW19 8PU

Drawing
EXISTING
First Floor Plan

Scale at A3 1:200	Date Sept 2013
----------------------	-------------------

Job Number pH+343	Drawing No. 2 (03)01	Rev
----------------------	-------------------------	-----

Drawn by MCS	Checked by DH
-----------------	------------------

Status
Plannning

- KEY:
- 1 Main Temple (roof structure shown dotted above.)
 - 2 Office
 - 3 Multi use function space
 - 4 Mezzanine
 - 5 General storage
 - 6 Void above main shrine
 - 7 Forecourt
 - 8 Rear Terrace

Copyright pH+. No implied licence exists. This drawing should not be used to calculate areas for the purposes of valuation. Do not scale this drawing. All dimensions to be checked on site by the contractor and such dimensions to be their responsibility. All work must comply with relevant British Standards and Building Regulations requirements. Drawing errors and omissions to be reported to the architect.

Revisions

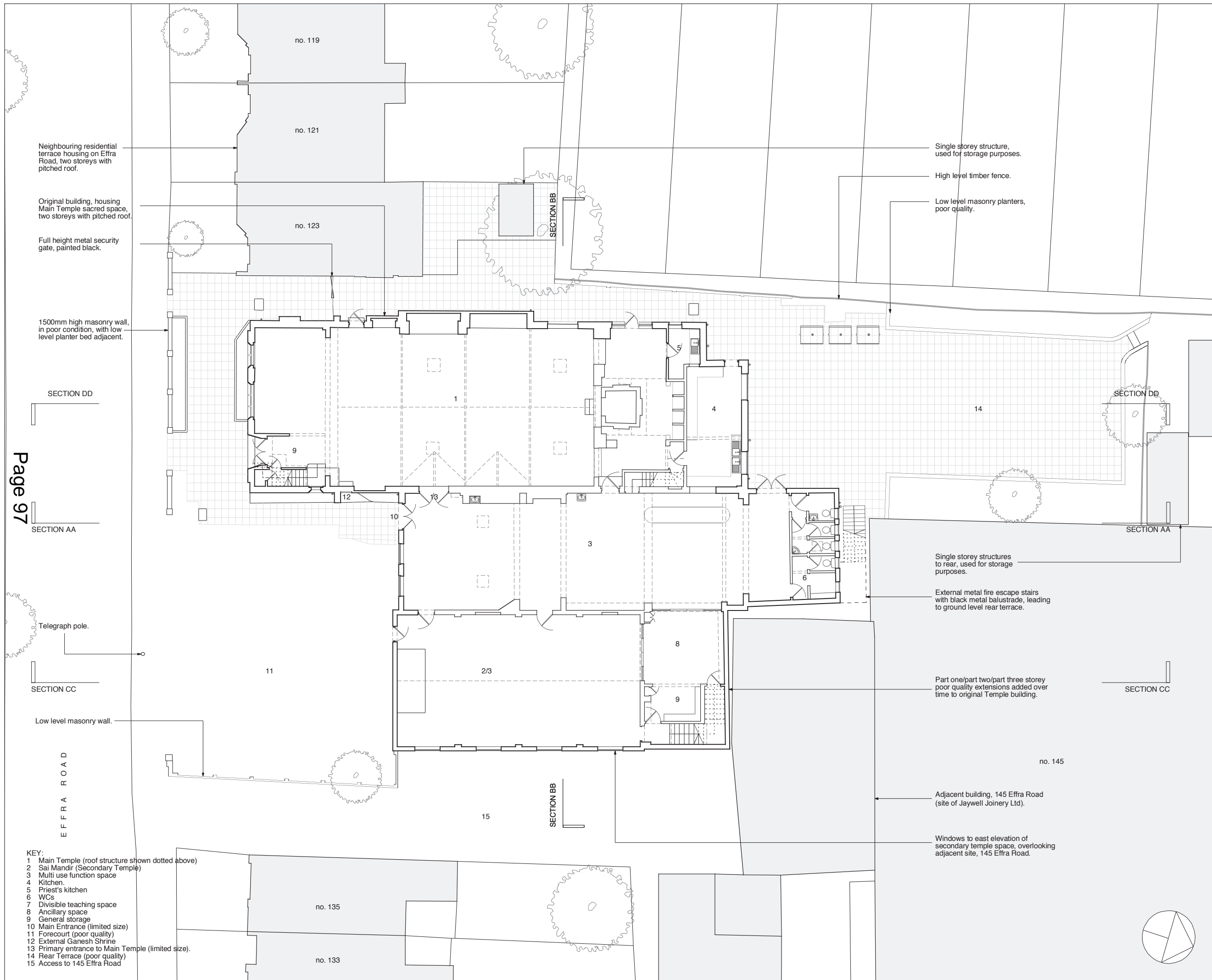

Neighbouring residential terrace housing on Effra Road, two storeys with pitched roof.

Original building, housing Main Temple sacred space, two storeys with pitched roof.

Full height metal security gate, painted black.

1500mm high masonry wall, in poor condition, with low level planter bed adjacent.

Single storey structure, used for storage purposes.

High level timber fence.

Low level masonry planters, poor quality.

Single storey structures to rear, used for storage purposes.

External metal fire escape stairs with black metal balustrade, leading to ground level rear terrace.

Part one/part two/part three storey poor quality extensions added over time to original Temple building.

Adjacent building, 145 Effra Road (site of Jaywell Joinery Ltd).

Windows to east elevation of secondary temple space, overlooking adjacent site, 145 Effra Road.

1st Floor
9 Charlotte Road
London
EC2A 3DH

t: 020 7613 1965
www.phplus.co.uk

pH+

Project
Shree Ghanapathy Temple
125-133 Effra Road
Wimbledon
SW19 8PU

Drawing
EXISTING
Ground Floor Plan

Scale at A3
1:200

Date
Sept 2013

Job Number
pH+343

Drawing No. Rev
2 (03)00

Drawn by
MCS

Checked by
DH

Status
Planning

SECTION DD

SECTION AA

SECTION CC

Low level masonry wall.

EFFRA ROAD

- KEY:
- 1 Main Temple (roof structure shown dotted above)
 - 2 Sai Mandir (Secondary Temple)
 - 3 Multi use function space
 - 4 Kitchen.
 - 5 Priest's kitchen
 - 6 WCs
 - 7 Divisible teaching space
 - 8 Ancillary space
 - 9 General storage
 - 10 Main Entrance (limited size)
 - 11 Forecourt (poor quality)
 - 12 External Ganesh Shrine
 - 13 Primary entrance to Main Temple (limited size).
 - 14 Rear Terrace (poor quality)
 - 15 Access to 145 Effra Road

no. 119

no. 121

no. 123

no. 135

no. 133

SECTION BB

SECTION DD

SECTION AA

SECTION CC

1

4

14

9

12

10

13

3

8

9

11

2/3

15

no. 145



Copyright pH+. No implied licence exists. This drawing should not be used to calculate areas for the purposes of valuation. Do not scale this drawing. All dimensions to be checked on site by the contractor and such dimensions to be their responsibility. All work must comply with relevant British Standards and Building Regulations requirements. Drawing errors and omissions to be reported to the architect.

Revisions

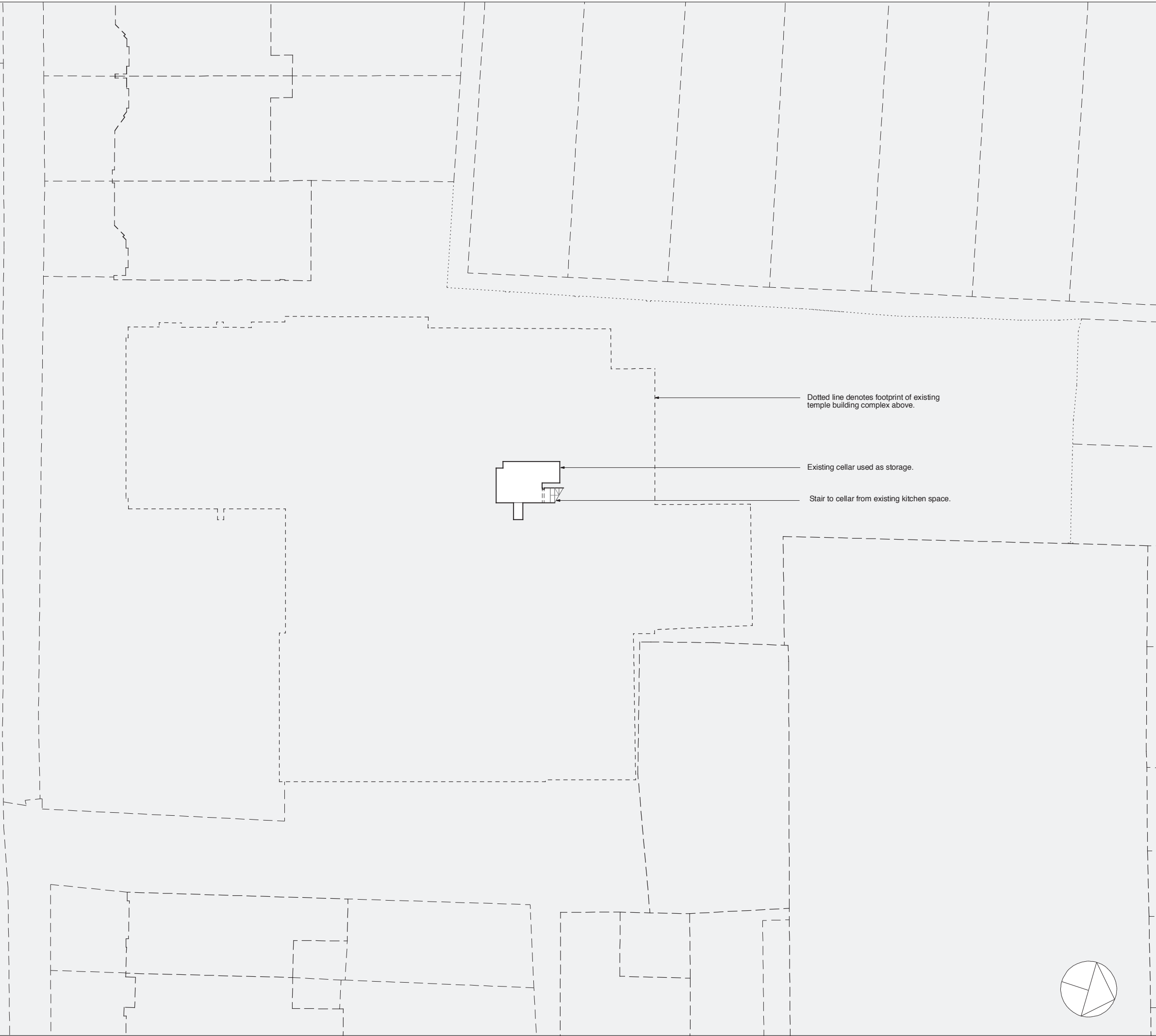

1st Floor
9 Charlotte Road
London
EC2A 3DH

t: 020 7613 1965
www.phplus.co.uk



Project
Shree Ghanapathy Temple
125-133 Effra Road
Wimbledon. London
SW19 8PU

Drawing
EXISTING
Basement Plan

Scale at A3 1:200	Date Sept 2013
----------------------	-------------------

Job Number pH+343	Drawing No. 2	Rev (03) -01
----------------------	------------------	-----------------

Drawn by AP / AH	Checked by
---------------------	------------

Status
Planning

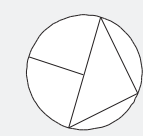

Copyright pH+. No implied licence exists. This drawing should not be used to calculate areas for the purposes of valuation. Do not scale this drawing. All dimensions to be checked on site by the contractor and such dimensions to be their responsibility. All work must comply with relevant British Standards and Building Regulations requirements. Drawing errors and omissions to be reported to the architect.

Revisions

1st Floor
9 Charlotte Road
London
EC2A 3DH

t: 020 7613 1965
www.phplus.co.uk

pH+

Project
Shree Ghanapathy Temple
125-133 Effra Road
Wimbledon
SW19 8PU

Drawing
EXISTING
Roof Plan

Scale at A3 1:200	Date Sept 2013
Job Number pH+343	Drawing No. Rev 2 (03)02
Drawn by MCS	Checked by DH

Status
Planning

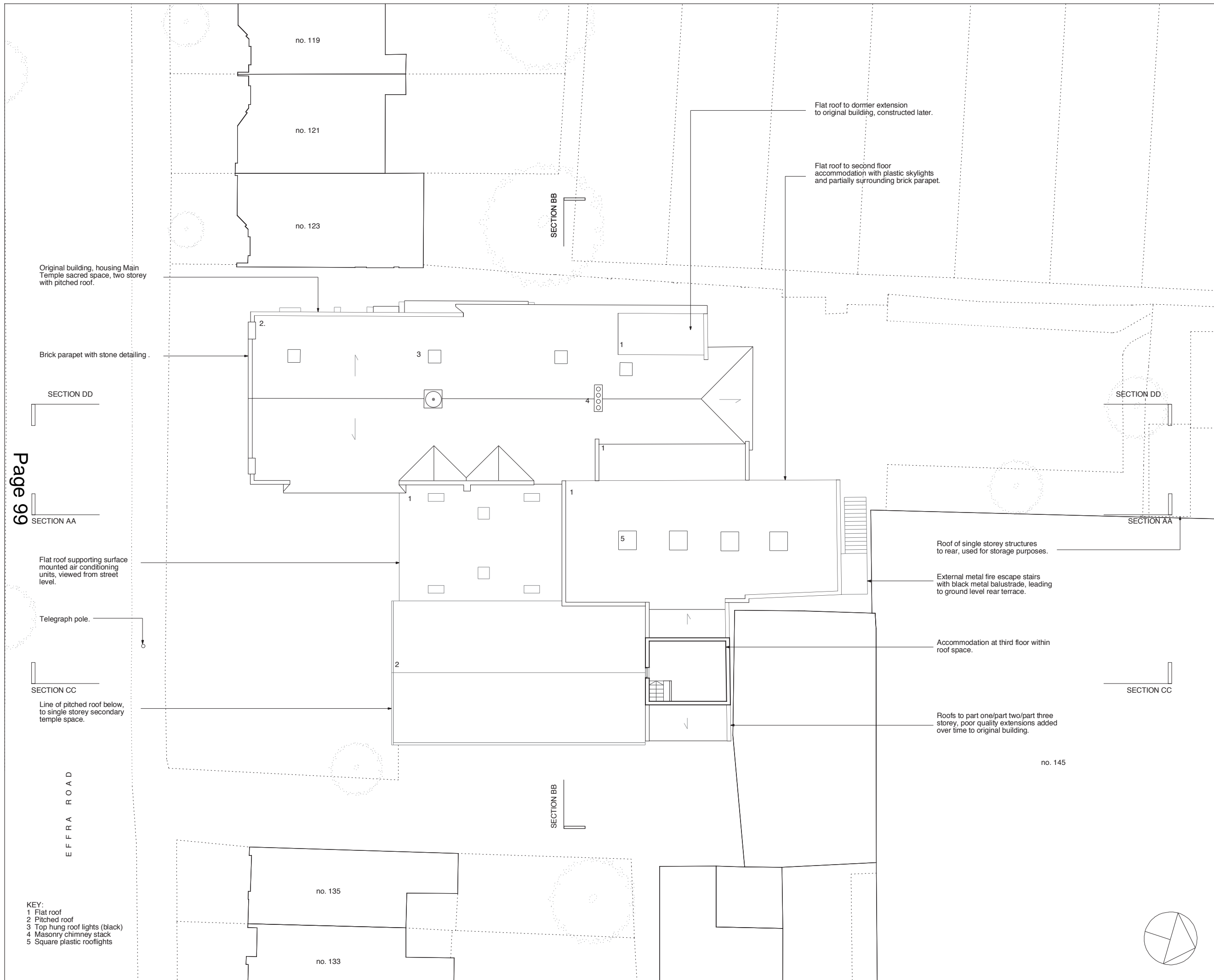

Copyright pH+. No implied licence exists. This drawing should not be used to calculate areas for the purposes of valuation. Do not scale this drawing. All dimensions to be checked on site by the contractor and such dimensions to be their responsibility. All work must comply with relevant British Standards and Building Regulations requirements. Drawing errors and omissions to be reported to the architect.

Revisions

Page 100

Original building housing Main Temple sacred space, two storey with pitched roof.
 Poor quality extension housing Secondary Temple. Single storey with pitched roof.
 Neighbouring residential terrace housing on Effra Road beyond, two storey with pitched roof.
 Low level masonry wall to driveway of Jaywell Joinery Ltd.
 1500mm high masonry wall, in poor condition.

Part one/part two/part three storey poor quality extensions added over time to original building.
 Neighbouring residential terrace housing on Birkbeck Road beyond, two storey with pitched roof.
 Light insudtrial warehouse buildings, property of Jaywell Joinery Ltd.

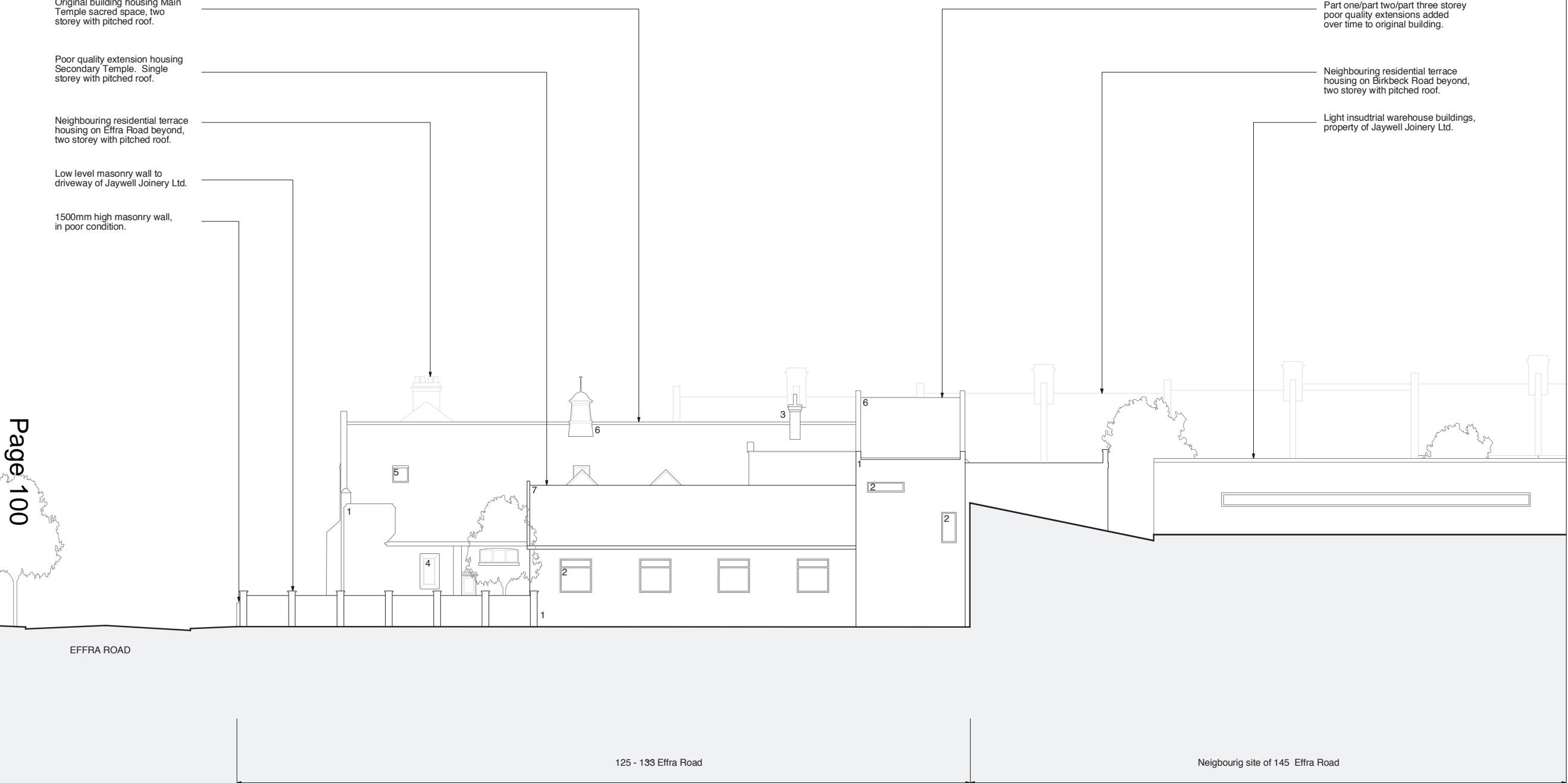

1st Floor
 9 Charlotte Road
 London
 EC2A 3DH
 t: 020 7613 1965
 www.phplus.co.uk

pH+

KEY:
 1 Red brick
 2 Double glazed window with white frame (overlooking neighbouring property)
 3 Existing masonry chimney stack
 4 Crittall window with stone surround
 5 Top hung rooflight (black)
 6 Slate tiled roof
 7 Corrugated profile sheet roofing
 8 External Ganesh Shrine

Project
Shree Ghanapathy Temple
 125-133 Effra Road
 Wimbledon
 SW19 8PU

Drawing
EXISTING
 East Elevation

Scale at A3 1:200	Date Sept 2013
----------------------	-------------------

Job Number pH+343	Drawing No. 2	Rev (05) 02
----------------------	------------------	----------------

Drawn by MCS	Checked by DH
-----------------	------------------

Status
Planning

Copyright pH+. No implied licence exists. This drawing should not be used to calculate areas for the purposes of valuation. Do not scale this drawing. All dimensions to be checked on site by the contractor and such dimensions to be their responsibility. All work must comply with relevant British Standards and Building Regulations requirements. Drawing errors and omissions to be reported to the architect.

Revisions



Page 101

1st Floor
9 Charlotte Road
London
EC2A 3DH

t: 020 7613 1965
www.phplus.co.uk

pH+

Project
Shree Ghanapathy Temple
125-133 Effra Road
Wimbledon
SW19 8PU

Drawing
EXISTING
North Elevation

Scale at A3 1:200	Date Sept 2013
----------------------	-------------------

Job Number pH+343	Drawing No. 2	Rev (05) 00
----------------------	------------------	----------------

Drawn by MCS	Checked by DH
-----------------	------------------

Status
Planning

KEY:
1 Brickwork, varied tones
2 Double glazed window with white frame
3 Existing masonry chimney stack
4 External timber door
5 Slate tiled roof

Copyright pH+. No implied licence exists. This drawing should not be used to calculate areas for the purposes of valuation. Do not scale this drawing. All dimensions to be checked on site by the contractor and such dimensions to be their responsibility. All work must comply with relevant British Standards and Building Regulations requirements. Drawing errors and omissions to be reported to the architect.

Revisions



Page 102

1st Floor
9 Charlotte Road
London
EC2A 3DH

t: 020 7613 1965
www.phplus.co.uk

pH+

Project
Shree Ghanapathy Temple
125-133 Effra Road
Wimbledon
SW19 8PU

Drawing
EXISTING
South Elevation

Scale at A3 1:200	Date Sept 2013
----------------------	-------------------

Job Number pH+343	Drawing No. 2	Rev (05) 01
----------------------	------------------	----------------

Drawn by MCS	Checked by DH
-----------------	------------------

Status
Planning

- KEY:
- 1 Red brick
 - 2 Double glazed windows, white frames
 - 3 Existing masonry chimney stack
 - 4 Cristall glazing to Main Temple window
 - 5 Slate tiled roof
 - 6 External timber door
 - 7 1500mm high masonry wall (poor condition)

Copyright pH+. No implied licence exists. This drawing should not be used to calculate areas for the purposes of valuation. Do not scale this drawing. All dimensions to be checked on site by the contractor and such dimensions to be their responsibility. All work must comply with relevant British Standards and Building Regulations requirements. Drawing errors and omissions to be reported to the architect.

Revisions



Page 103

1st Floor
9 Charlotte Road
London
EC2A 3DH

t: 020 7613 1965
www.phplus.co.uk

pH+

125 - 133 Effra Road

SITE

EFFRA ROAD

- KEY:
- 1 Red brick
 - 2 Double glazed window with white frame
 - 3 Existing masonry chimney stack
 - 4 Top hung rooflight (black)
 - 5 Slate tiled roof
 - 6 Timber external door
 - 7 Surface mounted services

Project

Shree Ghanapathy Temple
125-133 Effra Road
Wimbledon
SW19 8PU

Drawing

EXISTING
West Elevation

Scale at A3
1:200

Date
Sept 2013

Job Number
pH+343

Drawing No. Rev
2 (05) 03

Drawn by
MCS

Checked by
DH

Status

Planning

Copyright pH+. No implied licence exists. This drawing should not be used to calculate areas for the purposes of valuation. Do not scale this drawing. All dimensions to be checked on site by the contractor and such dimensions to be their responsibility. All work must comply with relevant British Standards and Building Regulations requirements. Drawing errors and omissions to be reported to the architect.

Revisions

Original building housing Main Temple sacred space, two storey with pitched roof.

Neighbouring residential terrace housing on Effra Road beyond, two storey with pitched roof.

1500mm tall masonry wall to front of site, in poor condition.

Two storey flat roof extension, housing main entrance space on ground level and teaching space on first floor.

Neighbouring residential terrace housing on Birkbeck Road beyond, two storey with pitched roof.

Timber fence to perimeter of site and properties on Birkbeck Road beyond.

Raised masonry planter beds set in front of perimeter fence.

Single storey structures to rear of site.

Page 104



EFFRA ROAD

125 - 133 Effra Road

SITE

1st Floor
9 Charlotte Road
London
EC2A 3DH

t: 020 7613 1965
www.phplus.co.uk

pH+

- KEY:
- 1 External Ganesh Shrine
 - 2 Double glazed window with white frame
 - 3 General storage
 - 4 Kitchen hatch
 - 5 WCs
 - 6 Rear Terrace
 - 7 Multi use function space
 - 8 Existing timber doors to Rear Terrace
 - 9 Primary entrance to Main Temple (limited size)
 - 10 Entrance to main stair (limited size)

Project
Shree Ghanapathy Temple
125-133 Effra Road
Wimbledon
SW19 8PU

Drawing
EXISTING
Section A-A

Scale at A3 1:200	Date Sept 2013
----------------------	-------------------

Job Number pH+343	Drawing No. 2	Rev (04) 00
----------------------	------------------	----------------

Drawn by MCS	Checked by DH
-----------------	------------------

Status
Planning

Copyright pH+. No implied licence exists. This drawing should not be used to calculate areas for the purposes of valuation. Do not scale this drawing. All dimensions to be checked on site by the contractor and such dimensions to be their responsibility. All work must comply with relevant British Standards and Building Regulations requirements. Drawing errors and omissions to be reported to the architect.

Revisions

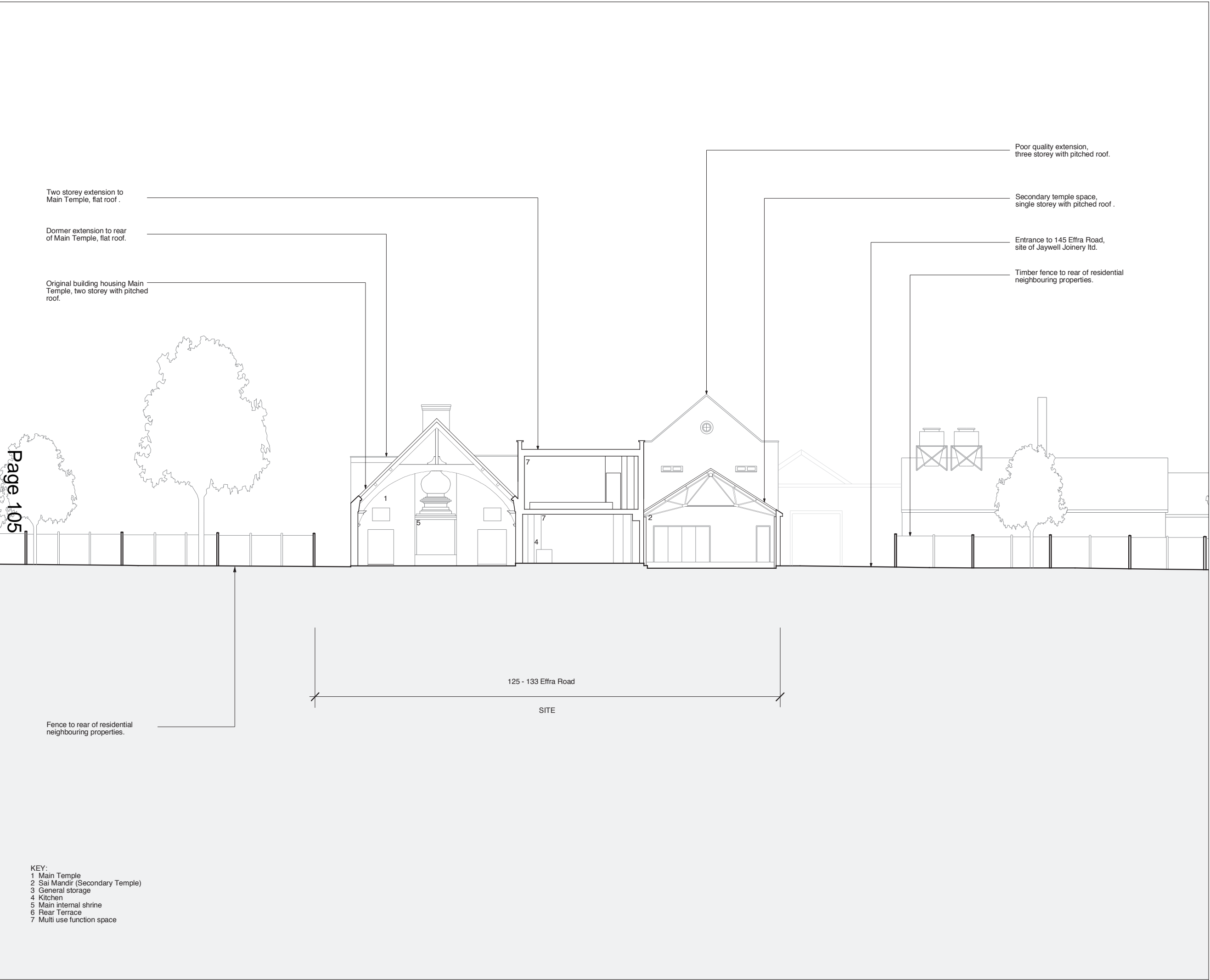

Page 105

1st Floor
9 Charlotte Road
London
EC2A 3DH
t: 020 7613 1965
www.phplus.co.uk

pH+

- KEY:
- 1 Main Temple
 - 2 Sai Mandir (Secondary Temple)
 - 3 General storage
 - 4 Kitchen
 - 5 Main internal shrine
 - 6 Rear Terrace
 - 7 Multi use function space

Project
Shree Ghanapathy Temple
125-133 Effra Road
Wimbledon
SW19 8PU

Drawing
EXISTING
Section B - B

Scale at A3 1:200	Date Sept 2013
----------------------	-------------------

Job Number pH+343	Drawing No. 2	Rev (04) 01
----------------------	------------------	----------------

Drawn by MCS	Checked by DH
-----------------	------------------

Status
Planning

Copyright pH+. No implied licence exists. This drawing should not be used to calculate areas for the purposes of valuation. Do not scale this drawing. All dimensions to be checked on site by the contractor and such dimensions to be their responsibility. All work must comply with relevant British Standards and Building Regulations requirements. Drawing errors and omissions to be reported to the architect.

Revisions

Page 106

Original building housing, Main Temple sacred space, two storey with pitched roof.

Neighbouring residential terrace housing on Effra Road beyond, two storey with pitched roof.

1500mm, poor quality masonry wall to front of site.

Poor quality extension, three storey with pitched roof.

Neighbouring residential terrace housing on Birkbeck road beyond, two storey with pitched roof.

Light industrial warehouse buildings, part of Jaywell Joinery Ltd.

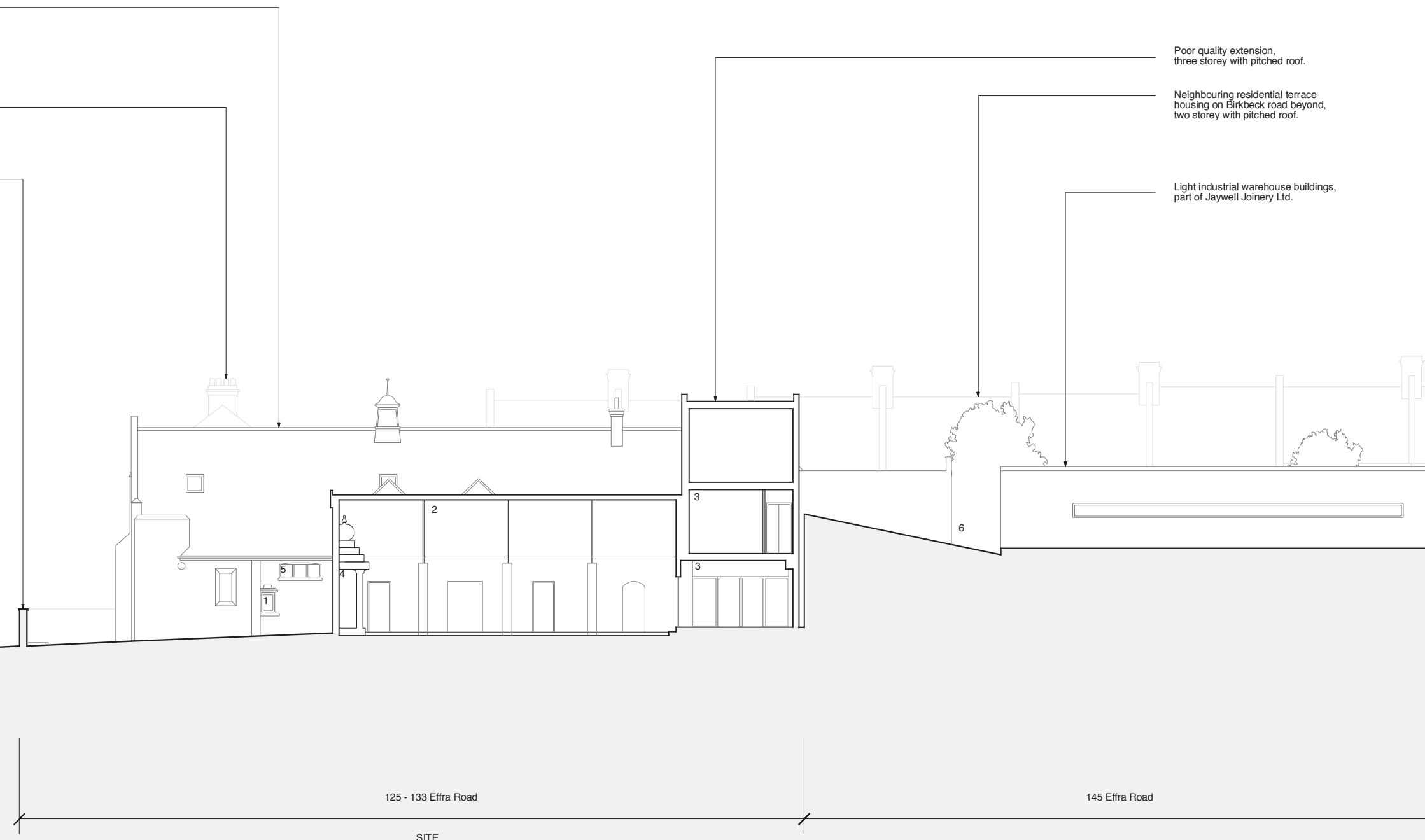

1st Floor
9 Charlotte Road
London
EC2A 3DH

t: 020 7613 1965
www.phplus.co.uk

pH+

KEY:
1 External Ganesh shrine
2 Sai Mandir (Secondary Temple)
3 General storage
4 Internal shrine
5 Double glazed window with white frame
6 Rear terrace beyond

Project
Shree Ghanapathy Temple
125-133 Effra Road
Wimbledon.
SW19 8PU

Drawing
EXISTING
Section C - C

Scale at A3 1:200	Date Sept 2013
----------------------	-------------------

Job Number pH+343	Drawing No. 2	Rev (04) 02
----------------------	------------------	----------------

Drawn by MCS	Checked by DH
-----------------	------------------

Status
Planning

Copyright pH+. No implied licence exists. This drawing should not be used to calculate areas for the purposes of valuation. Do not scale this drawing. All dimensions to be checked on site by the contractor and such dimensions to be their responsibility. All work must comply with relevant British Standards and Building Regulations requirements. Drawing errors and omissions to be reported to the architect.

Revisions

Page 107

Poor quality extension to Main Temple, three storey with pitched roof beyond.

Light industrial warehouse buildings, part of Jaywell Joinery Ltd.

Raised masonry planter beds set in front of perimeter fence.

Single storey structures to rear of site.

Original building housing Main Temple sacred space, two storey with pitched roof.

Neighbouring residential terrace housing to Effra Road beyond, two storey with pitched roof.



1st Floor
9 Charlotte Road
London
EC2A 3DH

t: 020 7613 1965
www.phplus.co.uk

pH+

125 - 133 Effra Road

SITE

Project
Shree Ghanapathy Temple
125-133 Effra Road
Wimbledon
SW19 8PU

Drawing
EXISTING
Section D - D

Scale at A3 1:200	Date Sept 2013
----------------------	-------------------

Job Number pH+343	Drawing No. 2	Rev (04) 03
----------------------	------------------	----------------

Drawn by MCS	Checked by DH
-----------------	------------------

Status
Planning

- KEY:
- 1 Main Temple
 - 2 Double glazed window with white frame
 - 3 General storage
 - 4 Kitchen
 - 5 Internal shrine
 - 6 Garden

Key:
1 Cellar

Copyright pH+. No implied licence exists. This drawing should not be used to calculate areas for the purposes of valuation. Do not scale this drawing. All dimensions to be checked on site by the contractor and such dimensions to be their responsibility. All work must comply with relevant British Standards and Building Regulations requirements. Drawing errors and omissions to be reported to the architect.

Revisions

Dotted line denotes footprint of existing temple buildings above.

New stair to cellar.

1st Floor
9 Charlotte Road
London
EC2A 3DH

t: 020 7613 1965
www.phplus.co.uk



Project
Shree Ghanapathy Temple
125-133 Effra Road
Wimbledon. London
SW19 8PU

Drawing
PROPOSED
Basement Plan

Scale at A3 1:200	Date Sept 2013
Job Number pH+343	Drawing No. Rev 2 (12)-01
Drawn by AP / DH	Checked by

Status
Planning

