

© Crown copyright and database rights 2014, Ordnance Survey, 100019259.

This map is based on Ordnance Survey material with the permission of Ordnance Survey on behalf of HMSO. Unauthorised reproduction infringes Crown Copyright and may lead to prosecution or Civil proceedings. London Borough of Merton 100019259. 2012.

25 Belvedere Drive

Scale 1/1250

Date 10/3/2015

London Borough of Merton  
100 London Road  
Morden  
Surrey  
SM4 5DX



DEVELOPMENT CONTROL

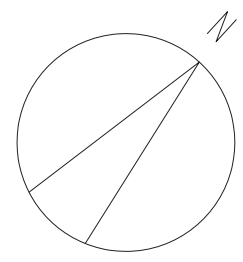

Tennis Court

Page 46

19a

21

21

St. Marys Rd

BELVEDERE DRIVE

ST. MARY'S ROAD

SITE PLAN Scale 1 : 100

Based on topographical survey by Boundaries Partnership, Feb 2014  
Area outside site based on Ordnance Survey Data

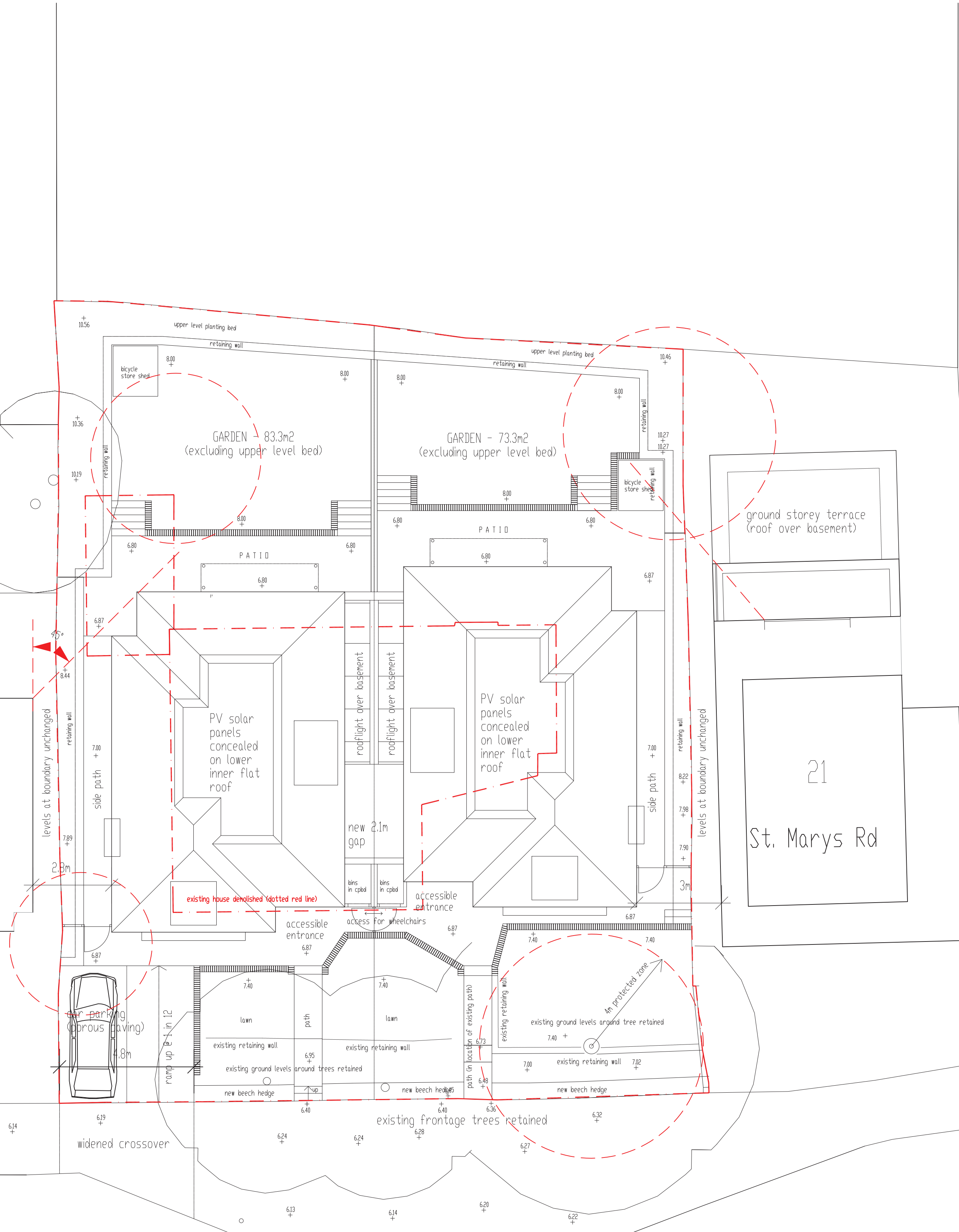
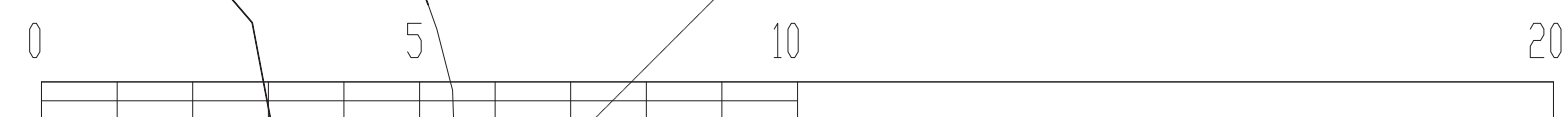

**Andrew Harper Architects**

Address: 2nd Floor, Woodcock House, High Street  
London, SW19 5BY  
t: 020 7183 0590  
e: office@andrewharperarchitects.co.uk  
w: www.andrewharperarchitects.co.uk

job: 25, Belvedere Drive, SW19	job no: 145	date: 04/10/14
drawing: Proposed Site Plan	scale: 1:100 @ A1	drawn: JL
NOTES:	drawing no. P03	rev. -

All copyright is reserved to Andrew Harper Architects

PLANNING

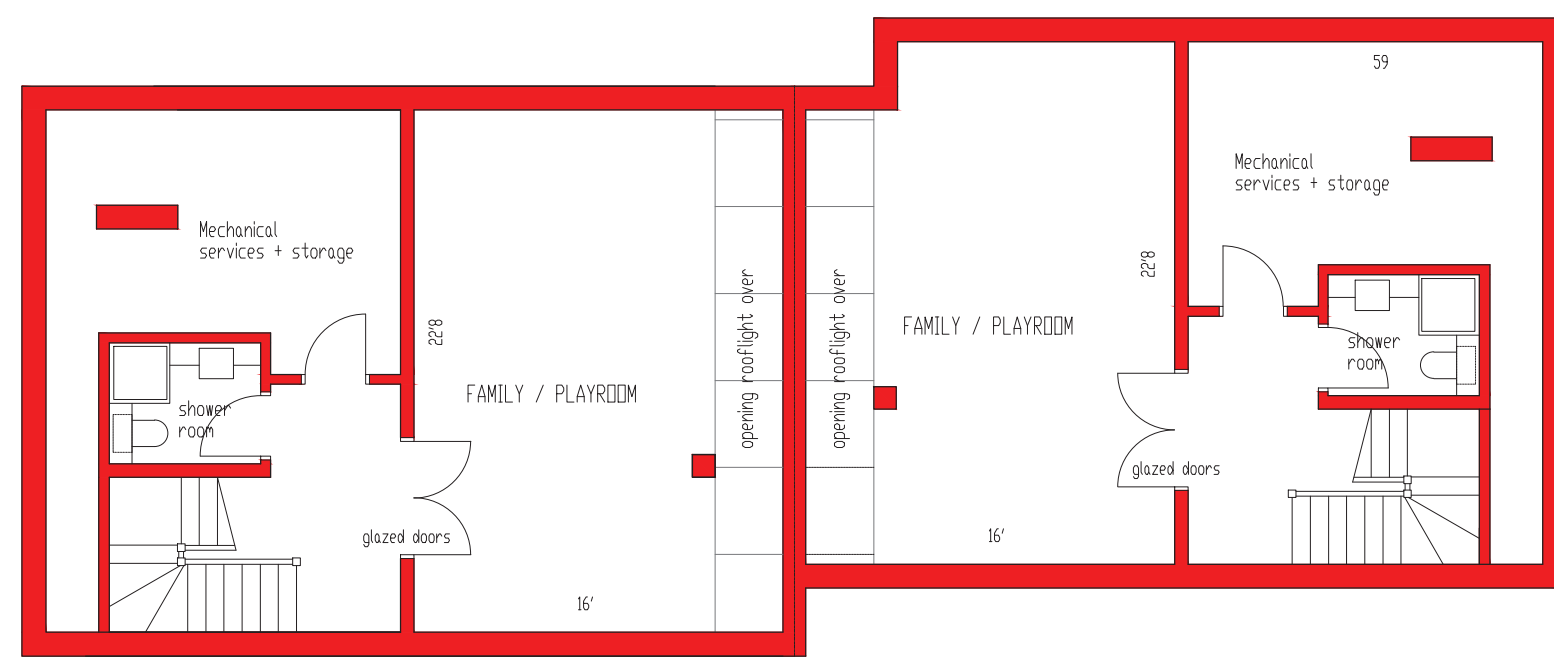

BASEMENT PLAN AS PROPOSED 1:100



FIRST FLOOR PLAN AS PROPOSED 1:100



SECOND FLOOR PLAN AS PROPOSED 1:100

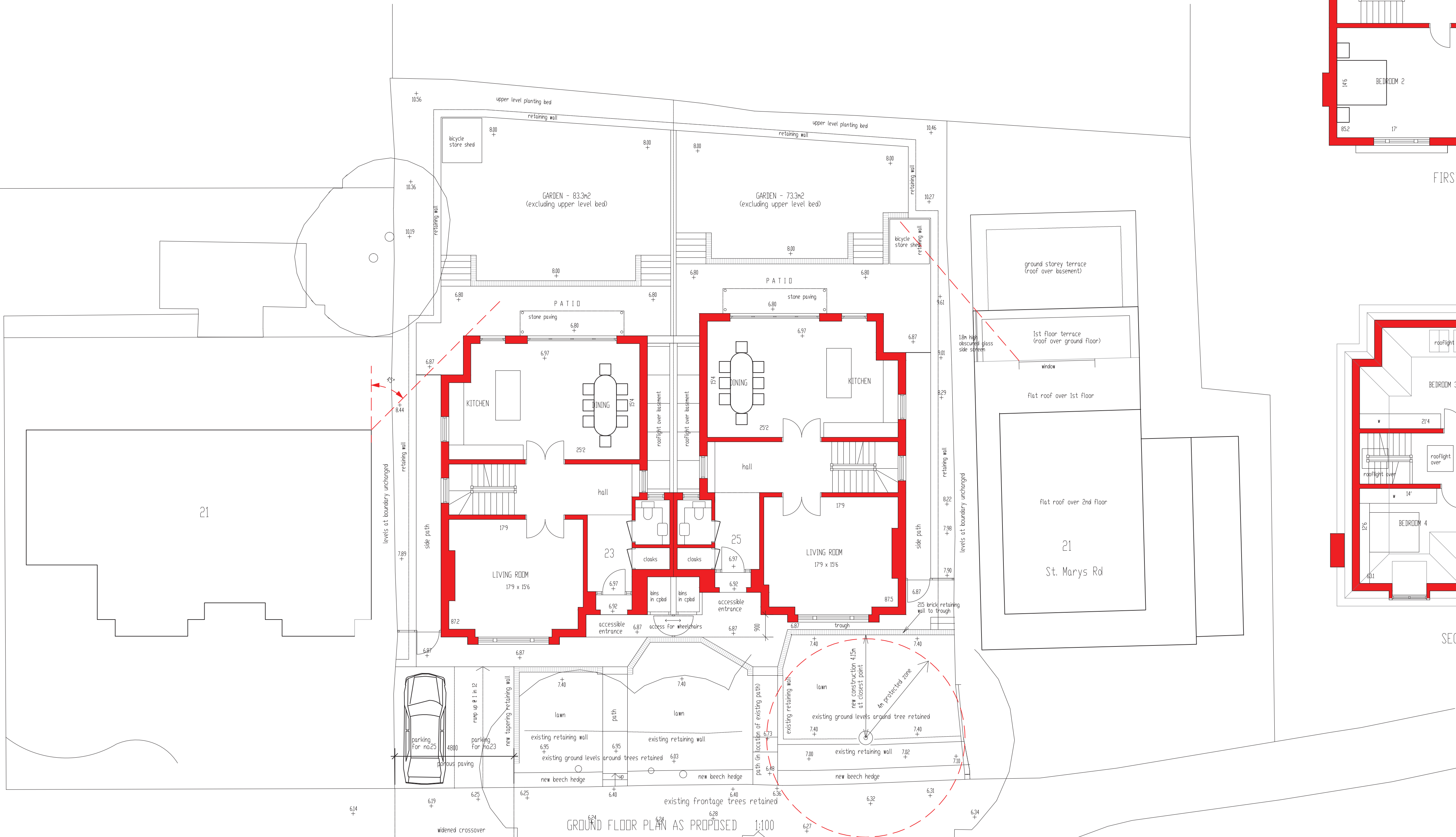

GROUND FLOOR PLAN AS PROPOSED 1:100

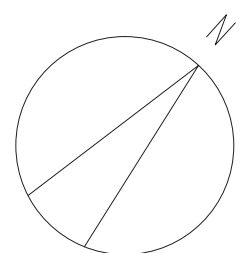

BELVEDERE DRIVE

ST. MARY'S ROAD

PROPOSED PLANS Scale 1:100

Based on topographical survey by Boundaries Partnership, Feb 2014  
Area outside site based on Ordnance Survey Data



THIS DRAWING 1:100 SCALE

Rev A: 15.12.14

**Andrew Harper Architects**

Address: 2nd Floor, Woodcock House, High Street  
London, SW19 5BY  
t: 020 7183 0590  
e: office@andrewharperarchitects.co.uk  
w: www.andrewharperarchitects.co.uk

job: 25, Belvedere Drive, SW19	job no: 145	date: 04/10/14
-----------------------------------	----------------	-------------------

drawing: Proposed Floor plans	scale: 1:100 @ A1	drawn: JL
-------------------------------------	----------------------	--------------

NOTES:	drawing no. P04	rev. A
--------	--------------------	-----------

All copyright is reserved to Andrew Harper Architects

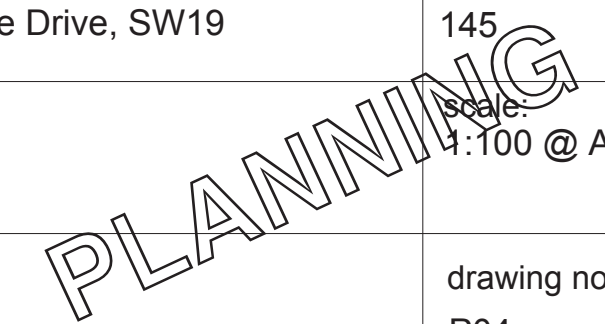



DO NOT SCALE FROM DRAWING  
All dimensions approximate



DO NOT SCALE FROM DRAWING  
All dimensions approximate

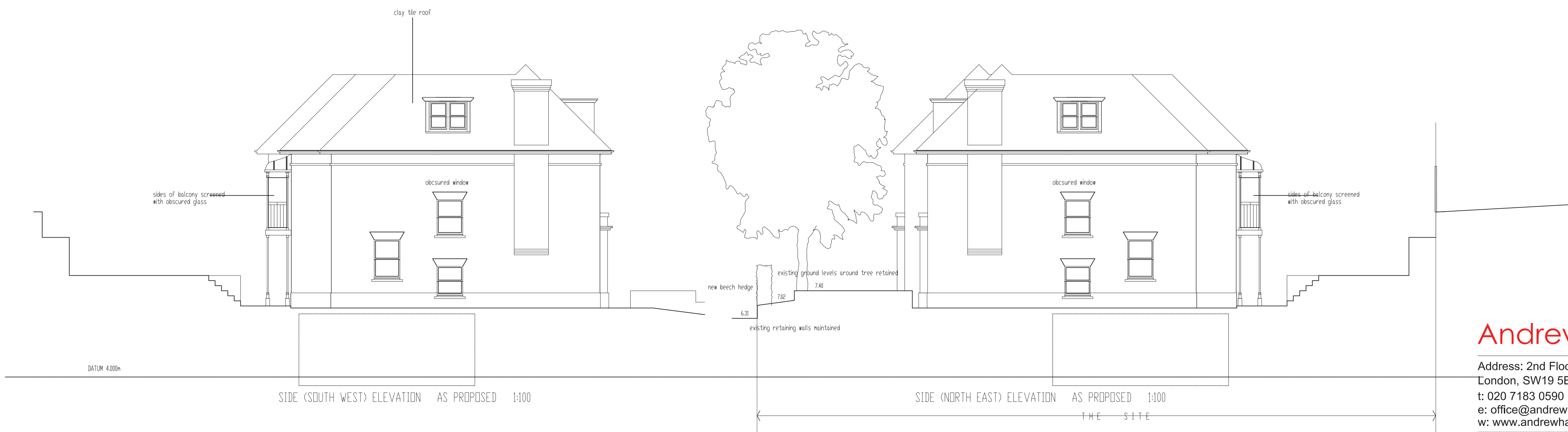

## Andrew Harper Architects

Address: 2nd Floor, Woodcock House, High Street  
London, SW19 5BY  
t: 020 7183 0590  
e: office@andrewharperarchitects.co.uk  
w: www.andrewharperarchitects.co.uk

job: 25 , Belvedere Drive, SW19	job no: 145	date: 04/10/14
drawing: Proposed Elevations	scale: 1:100 @ A1	drawn: JL
NOTES:	drawing no. P05	rev. -

All copyright is reserved to Andrew Harper Architects

PLANNING



Based on topographical survey by Boundaries Partnership, Feb 2014  
Area outside site based on Ordnance Survey Data



DO NOT SCALE FROM DRAWING  
All dimensions approximate



## Andrew Harper Architects

Address: 2nd Floor, Woodcock House, High Street  
London, SW19 5BY  
t: 020 7183 0590  
e: office@andrewharperarchitects.co.uk  
w: www.andrewharperarchitects.co.uk

job: 25 , Belvedere Drive, SW19	job no: 145	date: 04/10/14
drawing: Existing & Proposed Front Elevation	scale: 1:100 @ A1	drawn: JL
NOTES:	drawing no. P06	rev. -

All copyright is reserved to Andrew Harper Architects

This page is intentionally left blank