

Page 283

This map is based on Ordnance Survey material with the permission of Ordnance Survey on behalf of HMSO. Unauthorised reproduction infringes Crown Copyright and may lead to prosecution or Civil proceedings. London Borough of Merton 100019259. 2012.

8 College Fields  
Prince Georges Rd

Scale 1/1250  
Date 26/11/2014

London Borough of Merton  
100 London Road  
Morden  
Surrey  
SM4 5DX



DEVELOPMENT CONTROL

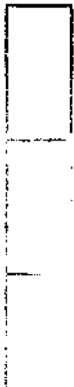

22 AUG 2014

LONDON BOROUGH OF WIMBLEDON

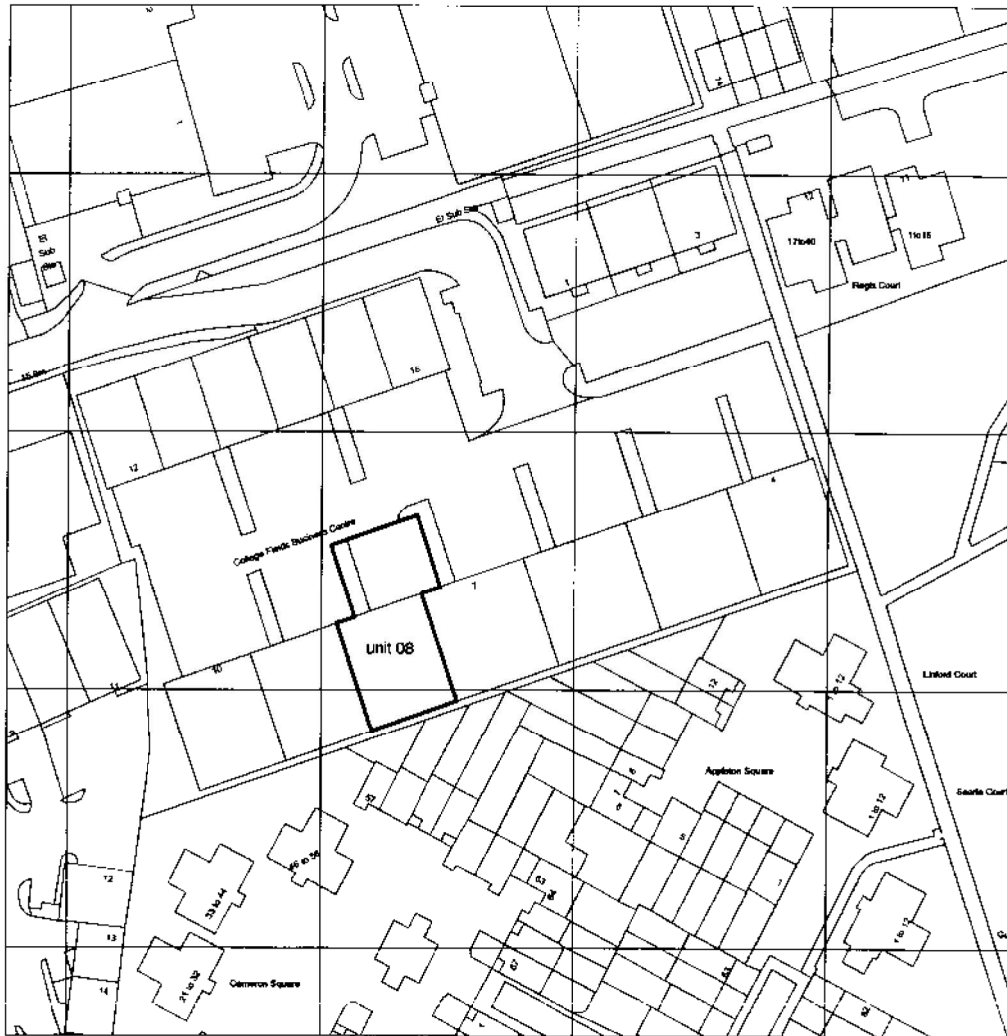



001 | proposed site location plan | 1:1000 @ A3



**note:**  
These drawings are based on basic measurements and should be used for sketch layout purposes only.  
A detailed measured survey will be required for detailed drawing stages.

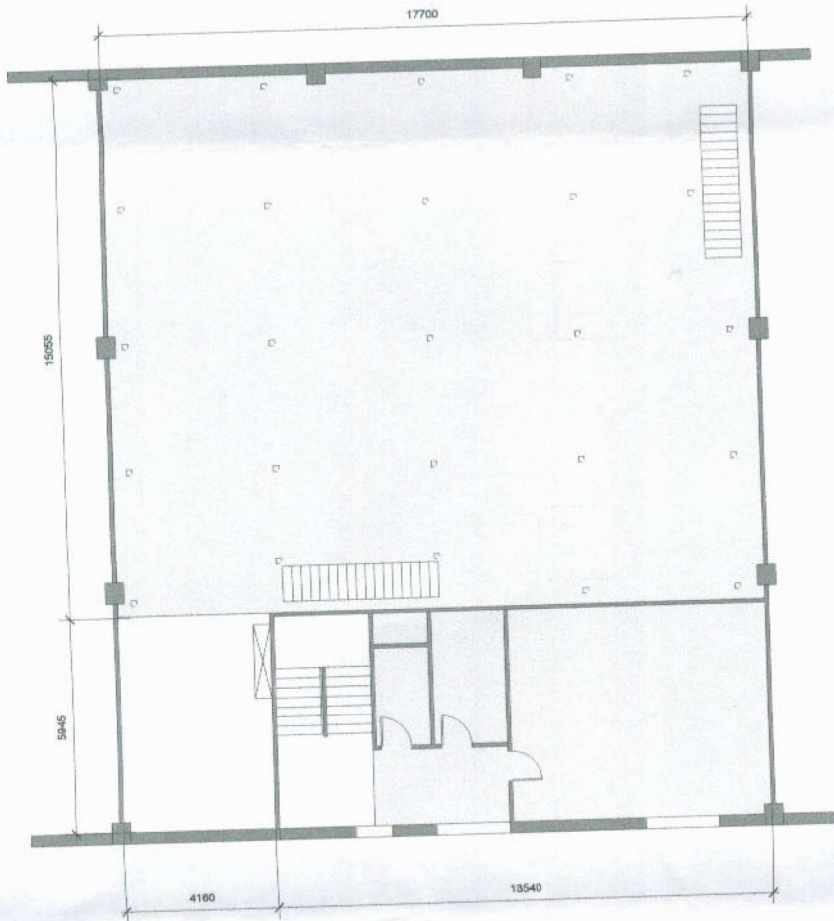



-  mezzanine area approx 2860 sqft
-  office floor space (less circulation) approx 695 sqft



note:  
These drawings are based on basic measurements and should  
be used for sketching purposes only.  
A detailed measured survey will be required for detailed drawing stages.

SK01 | existing ground floor plan | 1:100 @ A3 | March 2014 | rbstudio ©

7234 | Unit 8 College Fields | Wimbledon | sketch scheme

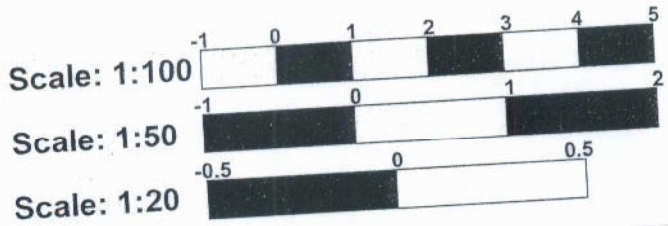

**RECEIVED**  
29 AUG 2014

