

PROPOSED

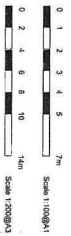
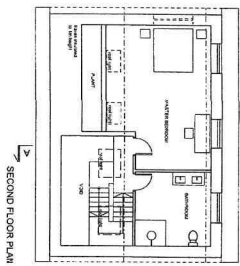
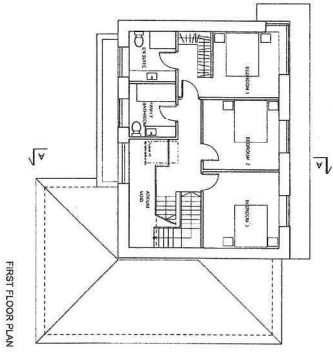
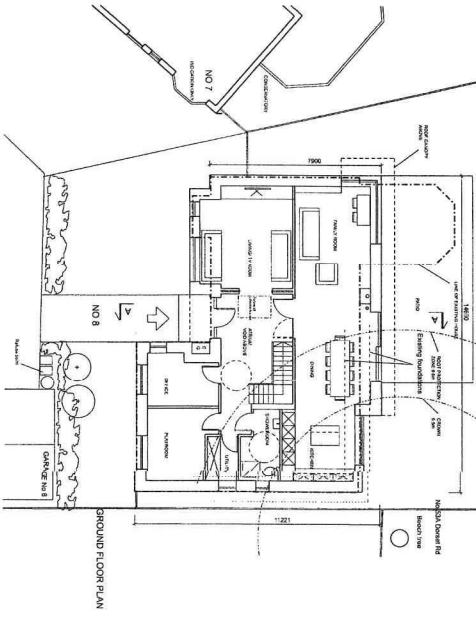
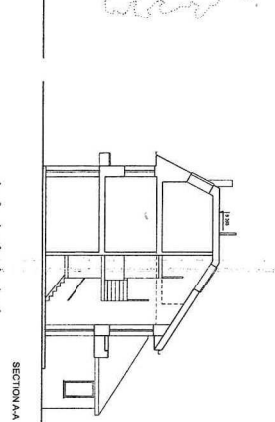
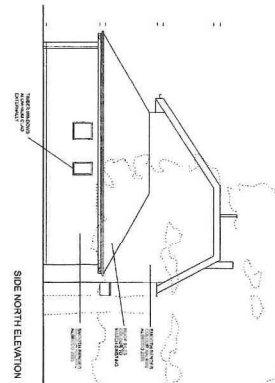
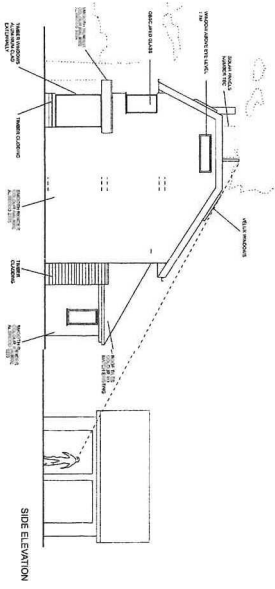
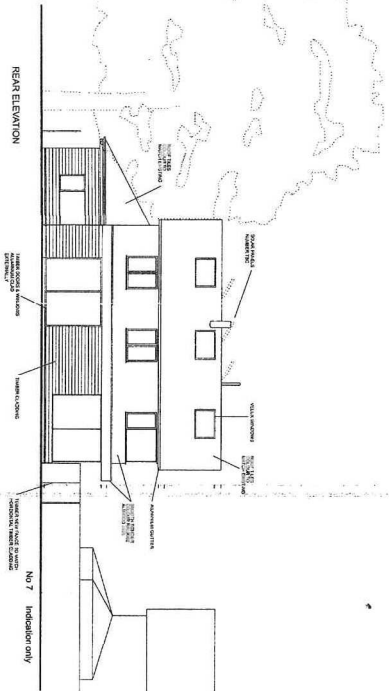
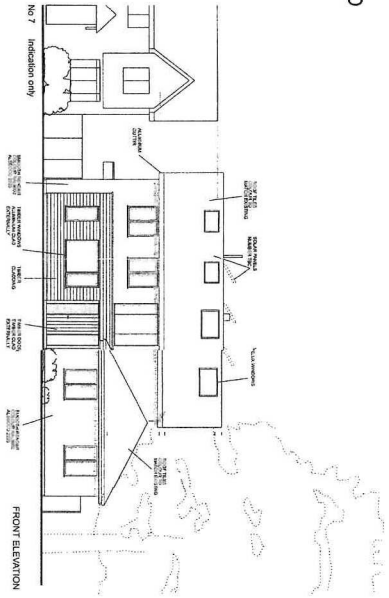

Number	Scale	Date
HC 02	1:100	14.01.2014
A	1:200	04.01.2014

Drawing: Proposed Plans, Elevations and Section
 Stage: PLANNING
 Applicant: Mr Dean Sewell
 Project: 8 Hazelbury Close
 SW19 3JL
 QUBED UK LTD
 Architecture
 106 Pelham Road
 SW19 1FA
 02022 853 827
 www.qubedarchitecture.co.uk

This page is intentionally left blank