

This map is based on Ordnance Survey material with the permission of Ordnance Survey on behalf of HMSO. Unauthorised reproduction infringes Crown Copyright and may lead to prosecution or Civil proceedings. London Borough of Merton 100019259. 2012.

Crystal Autocare
 London Road

Scale 1/1250
 Date 30/9/2014

London Borough of Merton
 100 London Road
 Morden
 Surrey
 SM4 5DX



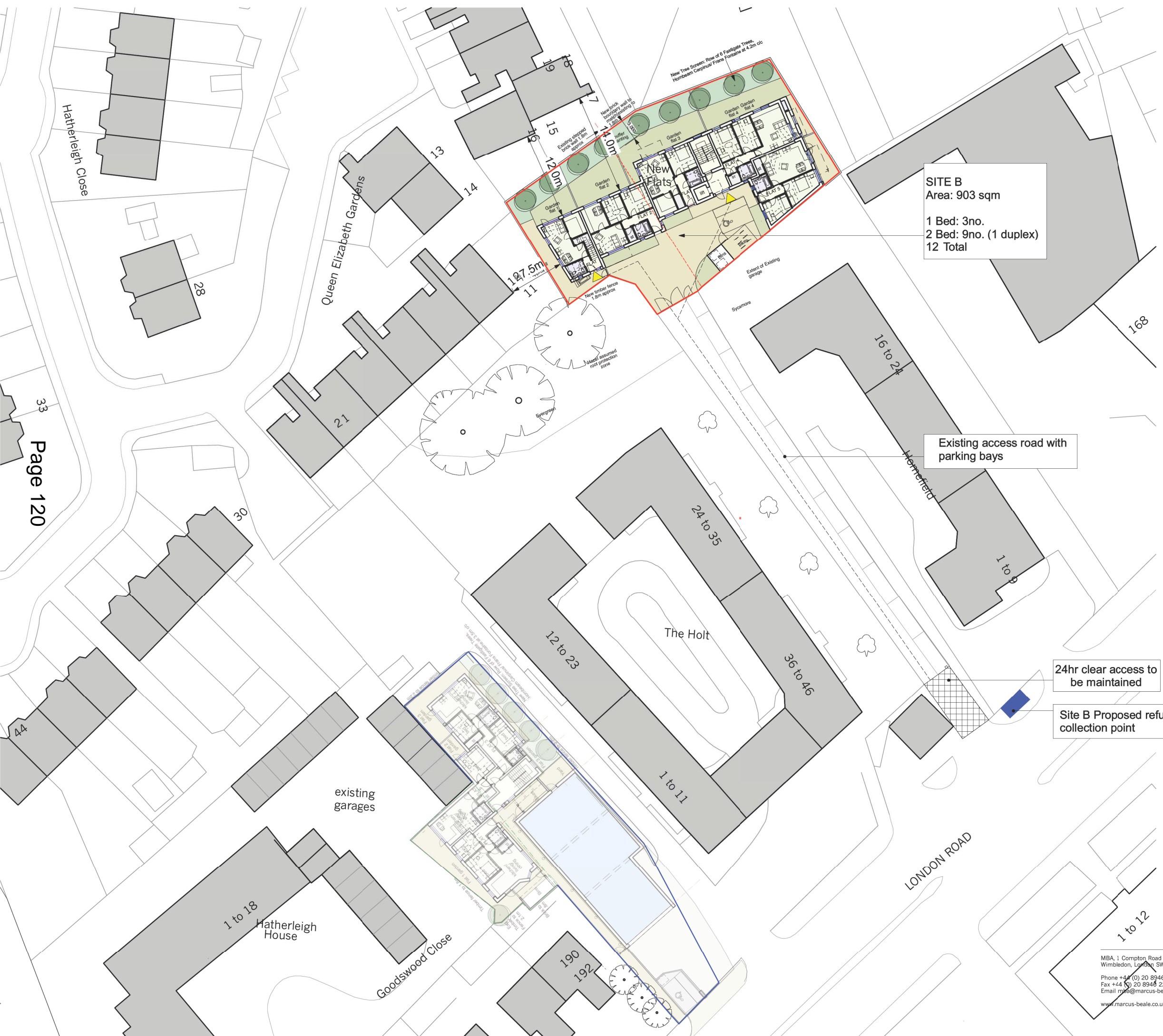

SITE B
 Area: 903 sqm
 1 Bed: 3no.
 2 Bed: 9no. (1 duplex)
 12 Total

Existing access road with parking bays

24hr clear access to be maintained

Site B Proposed refuse collection point

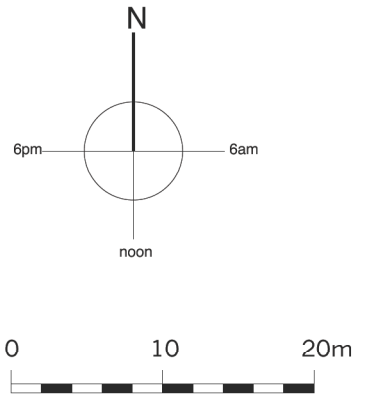

MBA, 1 Compton Road
 Wimbledon, London SW19 7QA
 Phone +44 (0) 20 8946 4141
 Fax +44 (0) 20 8946 2299
 Email mba@marcus-beale.co.uk
 www.marcus-beale.co.uk

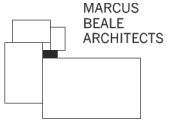

Revisions		P2: 25.07.2014 Site B accommodation schedule text corrected in accordance with drawings and D+A statement
		P1: 18.07.2014 Issued for planning
NORTHOLI WORKS SITE		
SITE B SITE PLAN		
PROPOSED		
Scale	Drawn	597/ 103 P2
1:250@A1		
Date	Check	
Mar '14		

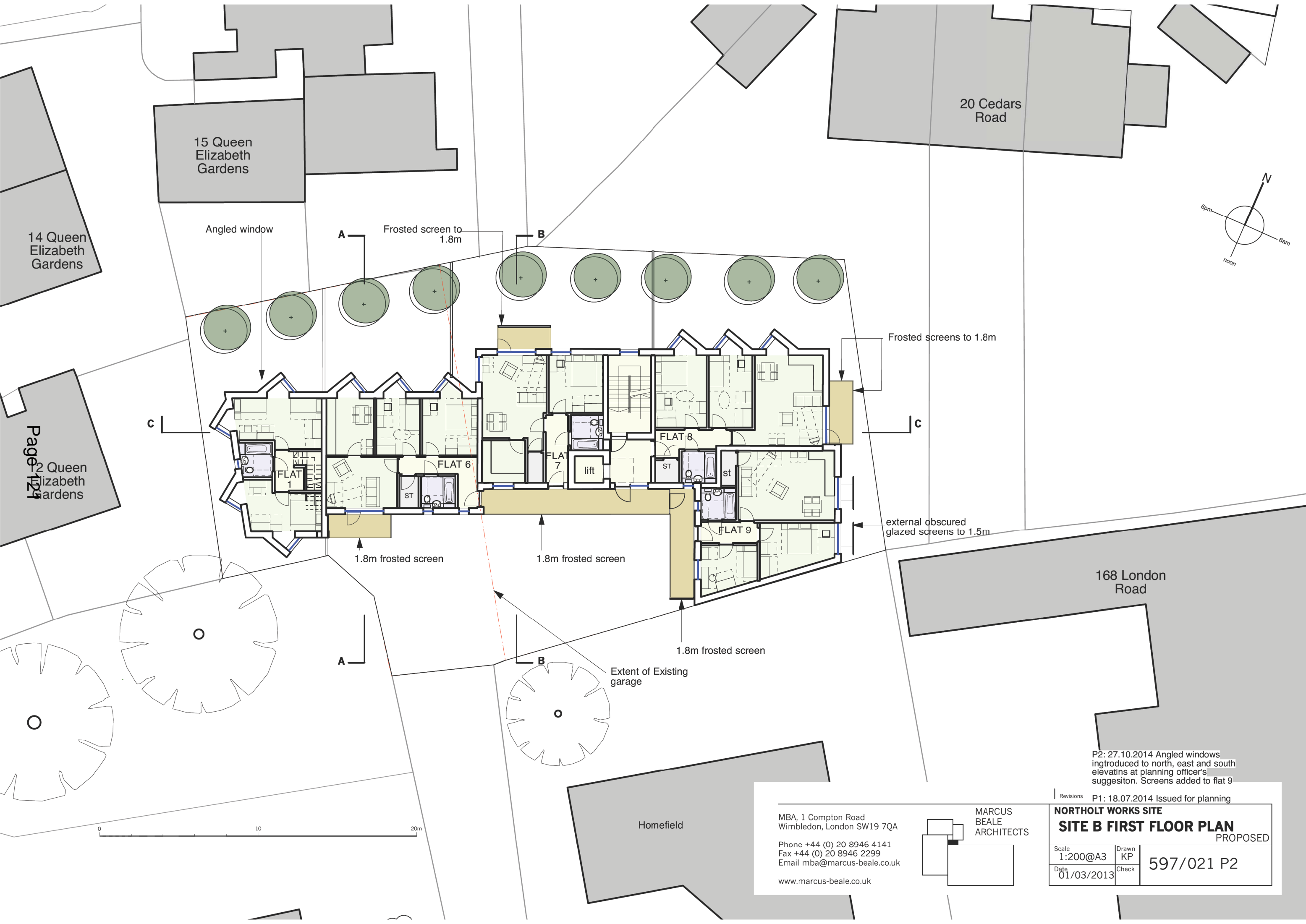

14 Queen Elizabeth Gardens

15 Queen Elizabeth Gardens

20 Cedars Road

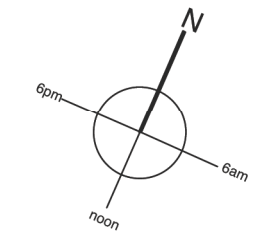

Page 124

12 Queen Elizabeth Gardens

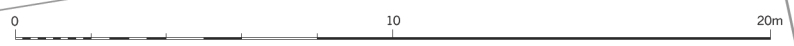
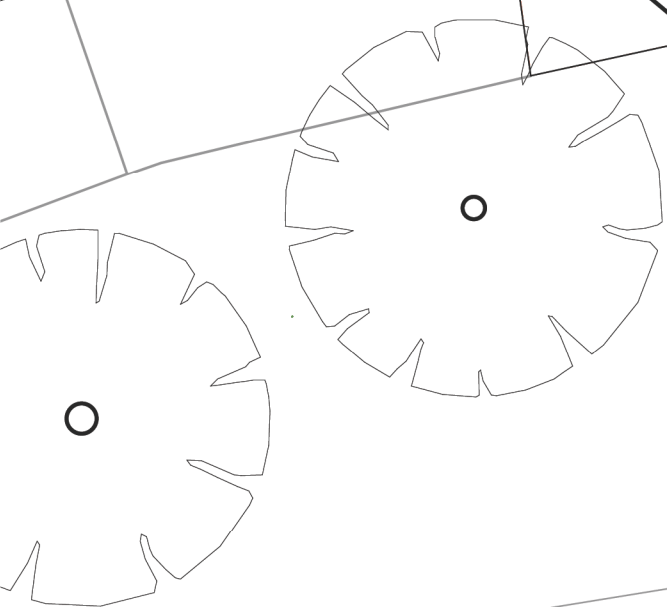

P2: 27.10.2014 Angled windows introduced to north, east and south elevations at planning officer's suggestion. Screens added to flat 9

Revisions P1: 18.07.2014 Issued for planning

MBA, 1 Compton Road
Wimbledon, London SW19 7QA

Phone +44 (0) 20 8946 4141
Fax +44 (0) 20 8946 2299
Email mba@marcus-beale.co.uk

www.marcus-beale.co.uk

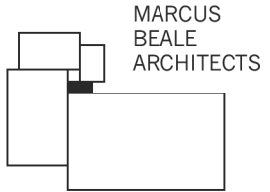

MARCUS BEALE ARCHITECTS

NORTHOLT WORKS SITE		597/021 P2
SITE B FIRST FLOOR PLAN		
PROPOSED		
Scale 1:200@A3	Drawn KP	
Date 01/03/2013	Check	

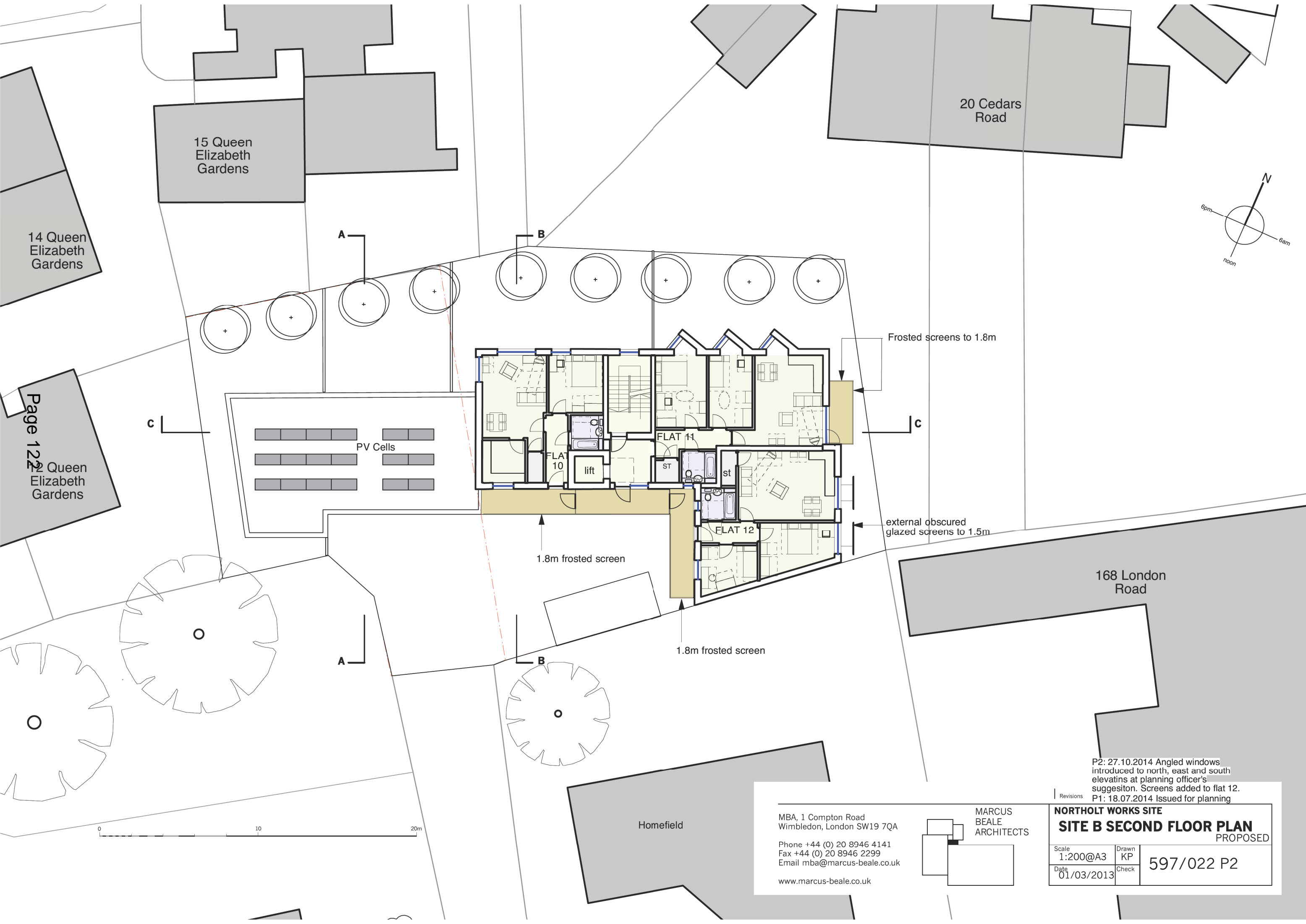

Page 122
 15 Queen Elizabeth Gardens

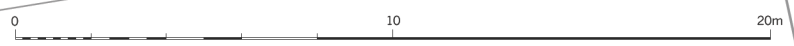
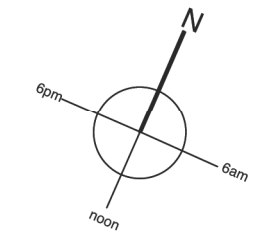

Revisions
 P2: 27.10.2014 Angled windows introduced to north, east and south elevations at planning officer's suggestion. Screens added to flat 12.
 P1: 18.07.2014 Issued for planning

MBA, 1 Compton Road
 Wimbledon, London SW19 7QA
 Phone +44 (0) 20 8946 4141
 Fax +44 (0) 20 8946 2299
 Email mba@marcus-beale.co.uk
 www.marcus-beale.co.uk

MARCUS
 BEALE
 ARCHITECTS

NORTHOLT WORKS SITE	
SITE B SECOND FLOOR PLAN	
PROPOSED	
Scale 1:200@A3	Drawn KP
Date 01/03/2013	Check 597/022 P2

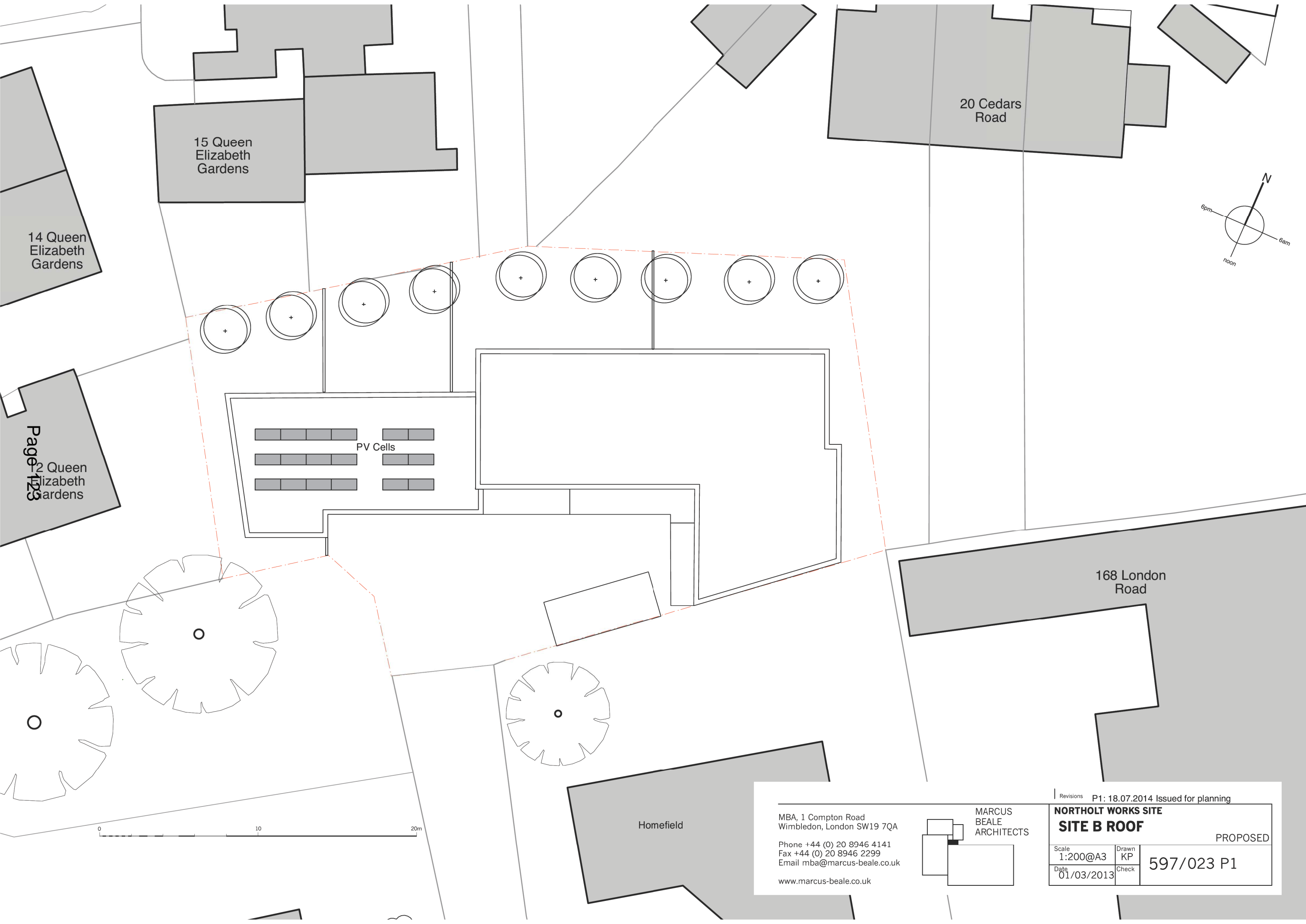

15 Queen Elizabeth Gardens

20 Cedars Road

14 Queen Elizabeth Gardens

Page 123
12 Queen Elizabeth Gardens

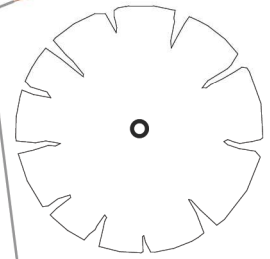
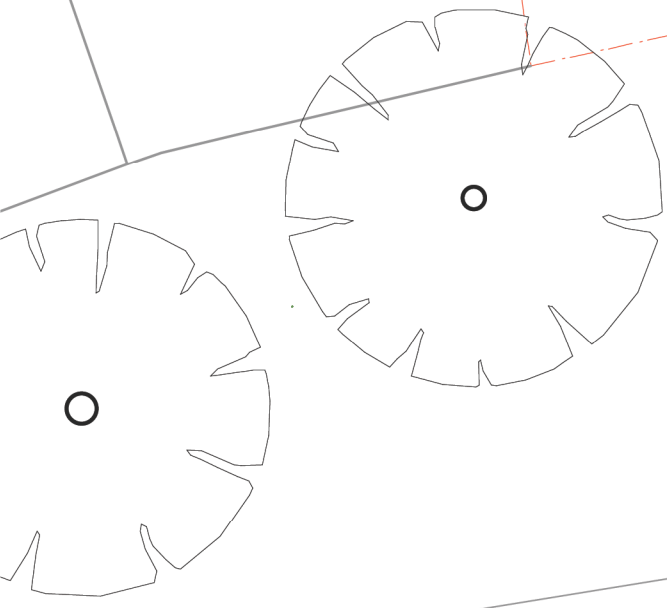
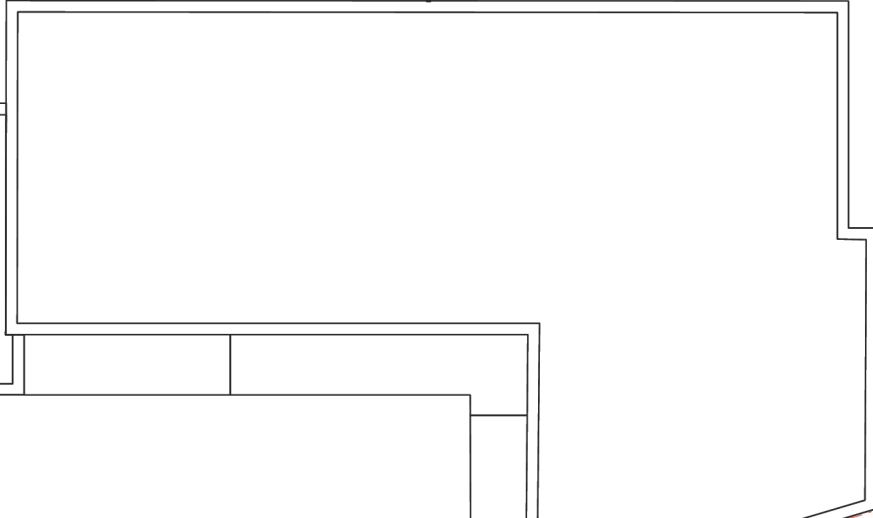
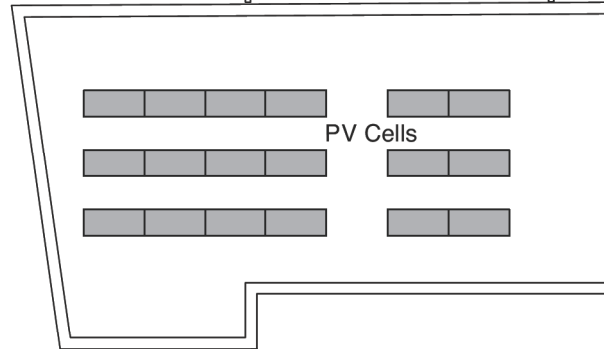
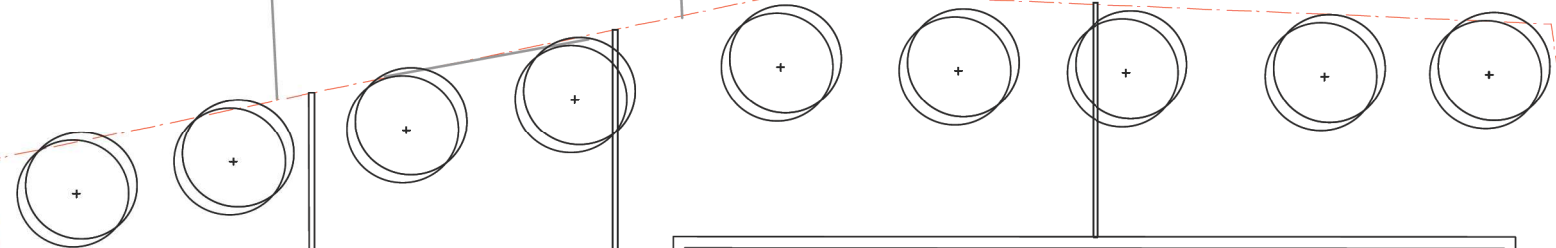

168 London Road

Homefield

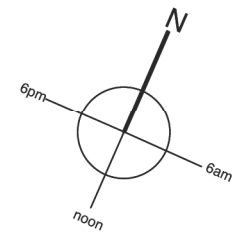
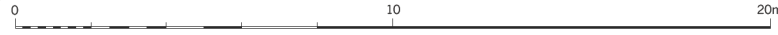

MBA, 1 Compton Road
Wimbledon, London SW19 7QA
Phone +44 (0) 20 8946 4141
Fax +44 (0) 20 8946 2299
Email mba@marcus-beale.co.uk
www.marcus-beale.co.uk

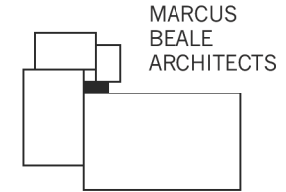

MARCUS
BEALE
ARCHITECTS

Revisions P1: 18.07.2014 Issued for planning	
NORTHOLT WORKS SITE	
SITE B ROOF	
PROPOSED	
Scale 1:200@A3	Drawn KP
Date 01/03/2013	Check 597/023 P1

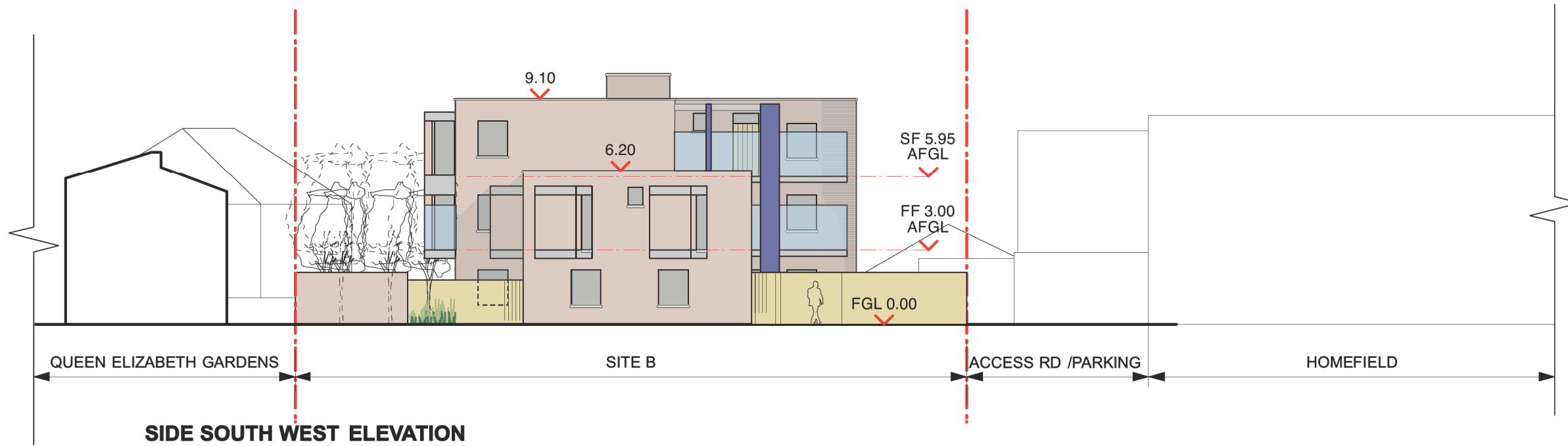
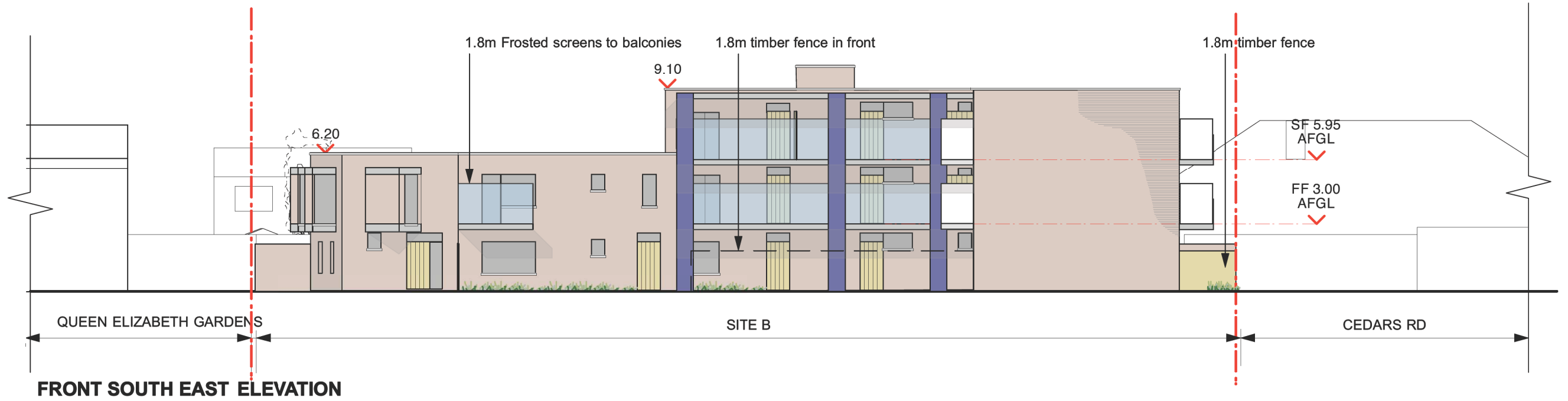

Revisions
 P3: 27.10.2014 Angled windows added to west and north elevations
 P2: 09.10.2014 Windows to walkway entrance doors shown.
 P1: 18.07.2014 Issued for planning

MBA, 1 Compton Road
 Wimbledon, London SW19 7QA
 Phone +44 (0) 20 8946 4141
 Fax +44 (0) 20 8946 2299
 Email mba@marcus-beale.co.uk
 www.marcus-beale.co.uk

MARCUS
 BEALE
 ARCHITECTS

NORTHOLT WORKS SITE		PROPOSED
SITE B ELEVATIONS 1		
Scale 1:200@A3	Drawn KP	597/027 P3
Date 01/03/2013	Check	

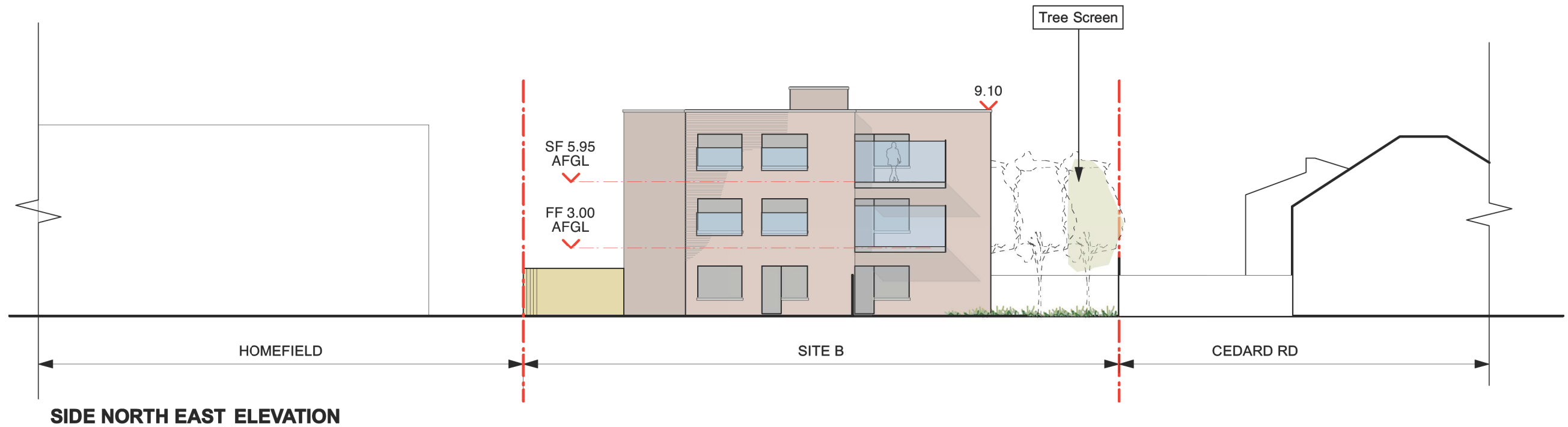
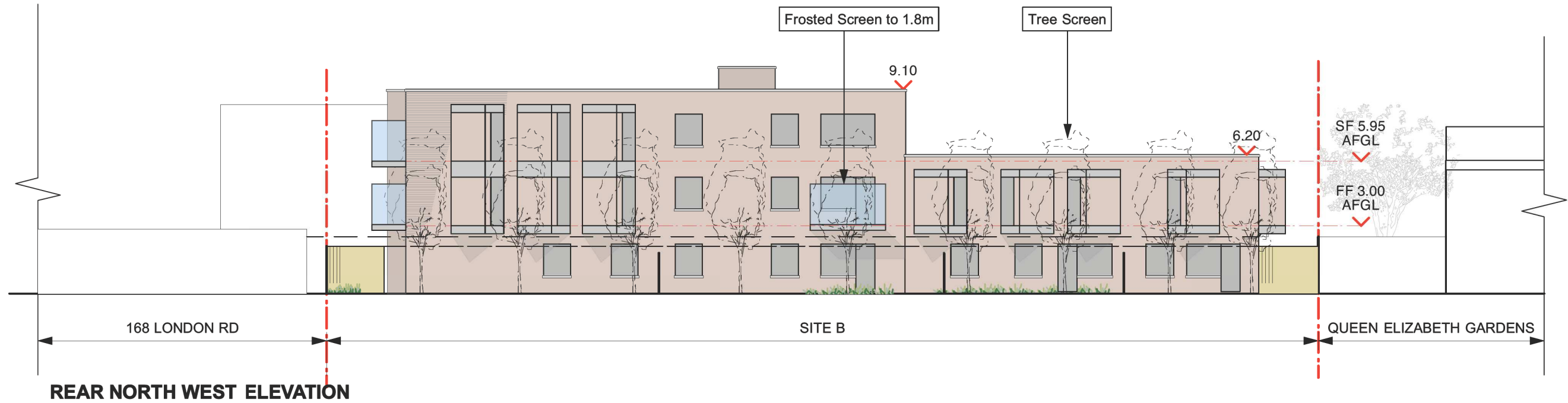

P2: 27.10.2014 Angled windows added to west and north elevations at planning officer's suggestion. Screens added to east elevation.

Revisions P1: 18.07.2014 Issued for planning

MBA, 1 Compton Road
Wimbledon, London SW19 7QA
Phone +44 (0) 20 8946 4141
Fax +44 (0) 20 8946 2299
Email mba@marcus-beale.co.uk
www.marcus-beale.co.uk

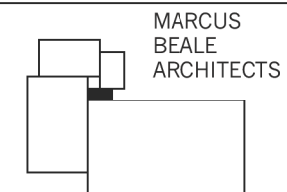

MARCUS
BEALE
ARCHITECTS

NORTHOLT WORKS SITE		PROPOSED
SITE B ELEVATIONS 2		
Scale 1:200@A3	Drawn KP	597/028 P2
Date 01/03/2013	Check	

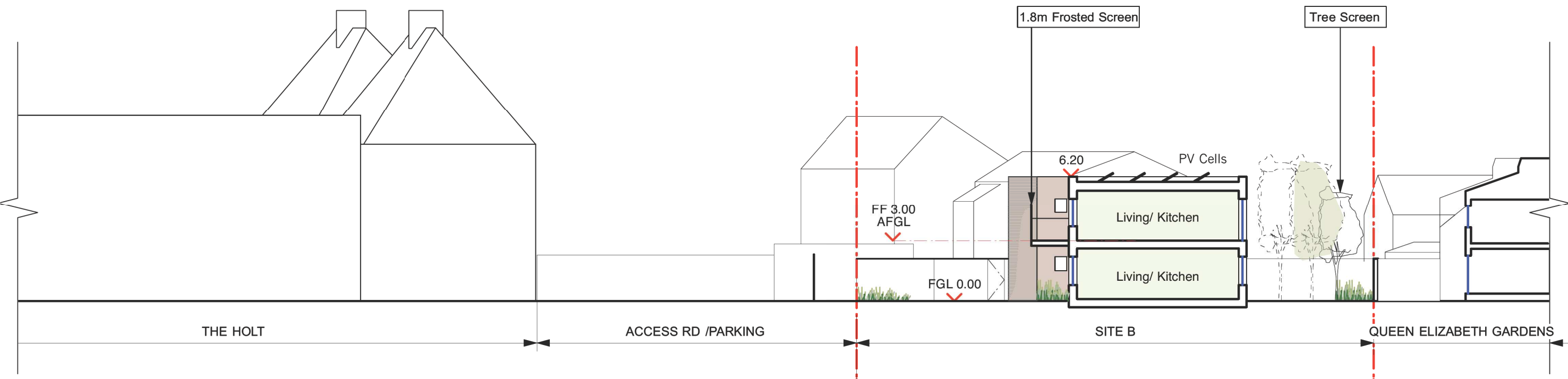

SECTION AA

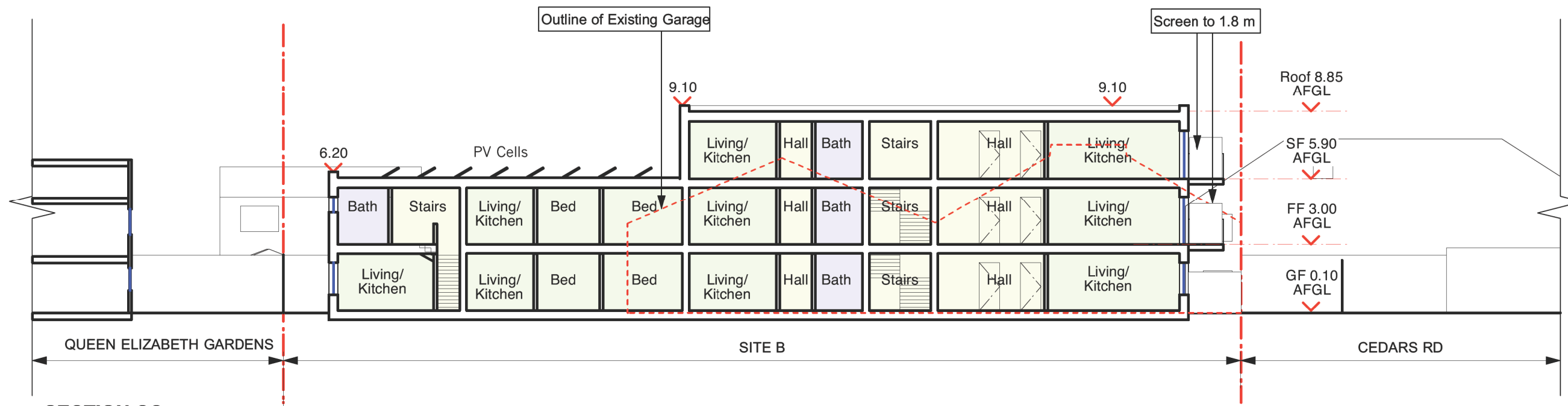

SECTION CC

Page 126



MBA, 1 Compton Road
Wimbledon, London SW19 7QA
Phone +44 (0) 20 8946 4141
Fax +44 (0) 20 8946 2299
Email mba@marcus-beale.co.uk
www.marcus-beale.co.uk

MARCUS
BEALE
ARCHITECTS

Revisions P1: 18.07.2014 Issued for planning

NORTHOLT WORKS SITE		PROPOSED
SITE B SECTIONS		
Scale 1:200@A3	Drawn KP	597/025 P1
Date 01/03/2013	Check	