

Rev P4: 29 Aug 2014, Proposed building front elevation revised
 Rev P3: 15 Aug 2014, Proposed building revised
 Rev P2: 19 Feb 2014, proposed building rotated
 Rev P1: 12 December 2013, Planning Application
 Revisions

MBA, 1 Compton Road
 Wimbledon, London SW19 7QA
 Phone +44 (0) 20 8946 4141
 Fax +44 (0) 20 8946 2299
 Email mba@marcus-beale.co.uk
 www.marcus-beale.co.uk

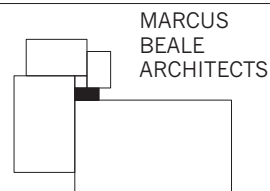

MANOR HOUSE SW19		PROPOSED
SITE PLAN		
Scale 1:200@A3	Drawn	607/005 P4
Date AUG 2013	Check	

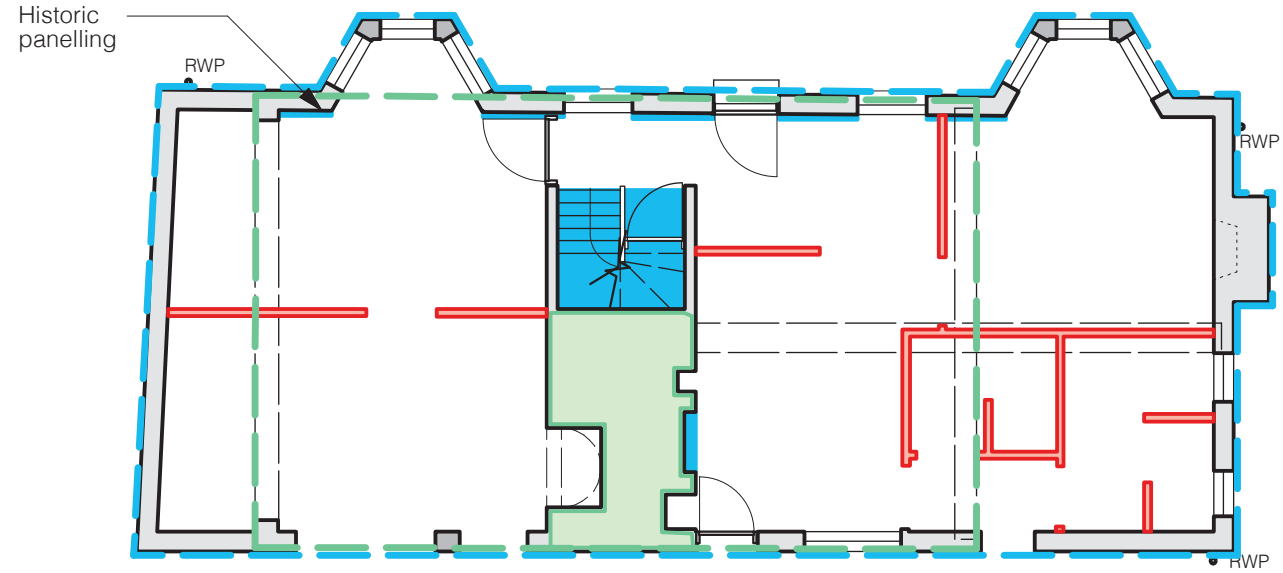

GROUND FLOOR PLAN

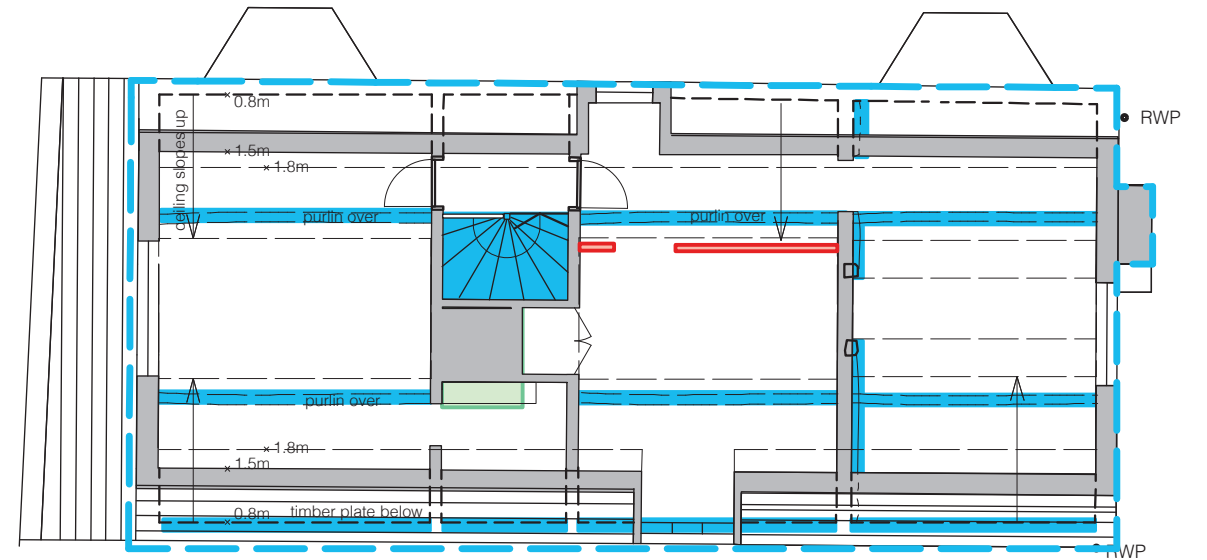

SECOND FLOOR PLAN

Page 146

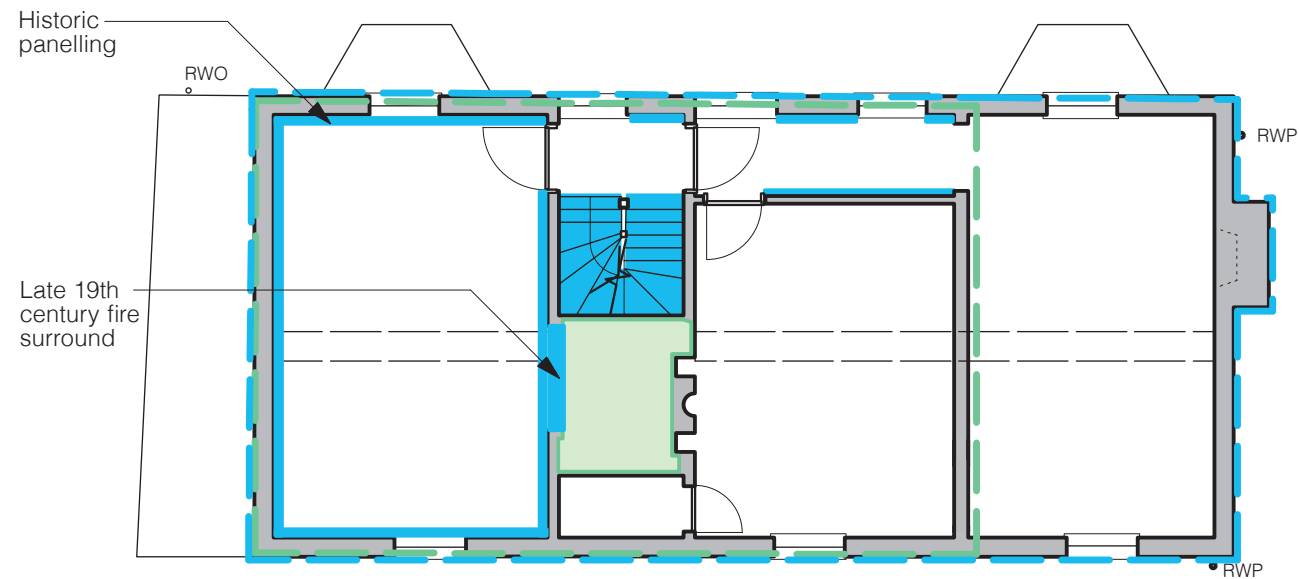

FIRST FLOOR PLAN

KEY

Phase 1 - 17th century outline
17th century fabric



Phase 2 - 19th century outline
19th century fabric



Phase 3 - 1970-ies fabric

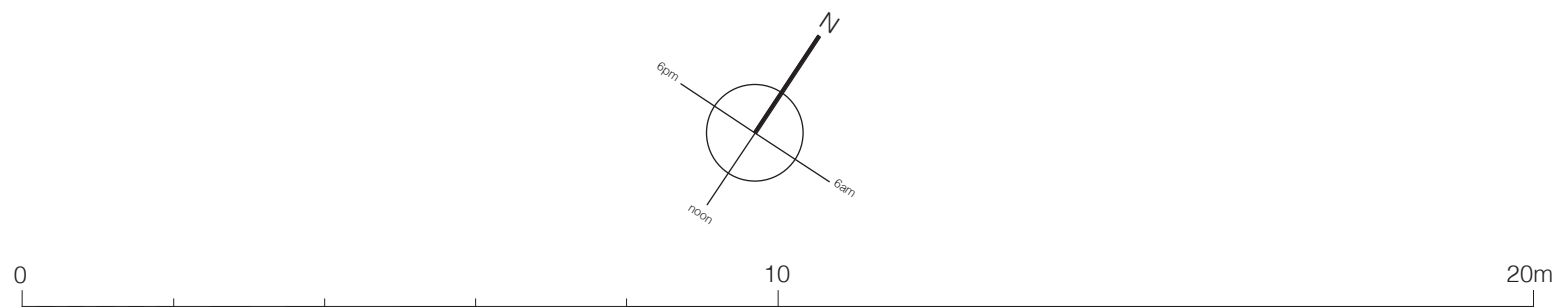

MBA, 1 Compton Road
Wimbledon, London SW19 7QA

Phone +44 (0) 20 8946 4141
Fax +44 (0) 20 8946 2299
Email mba@marcus-beale.co.uk

www.marcus-beale.co.uk

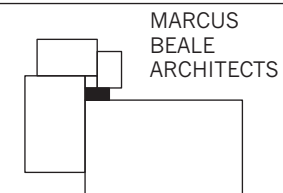

MARCUS
BEALE
ARCHITECTS

Rev P1: 12 December 2013, Planning Application
Revisions

MANOR HOUSE SW19
DEVELOPMENT, ALL PLANS

Scale
1:100@A3

Drawn
DBk

Date
NOV 2013

Check

607/058 P1

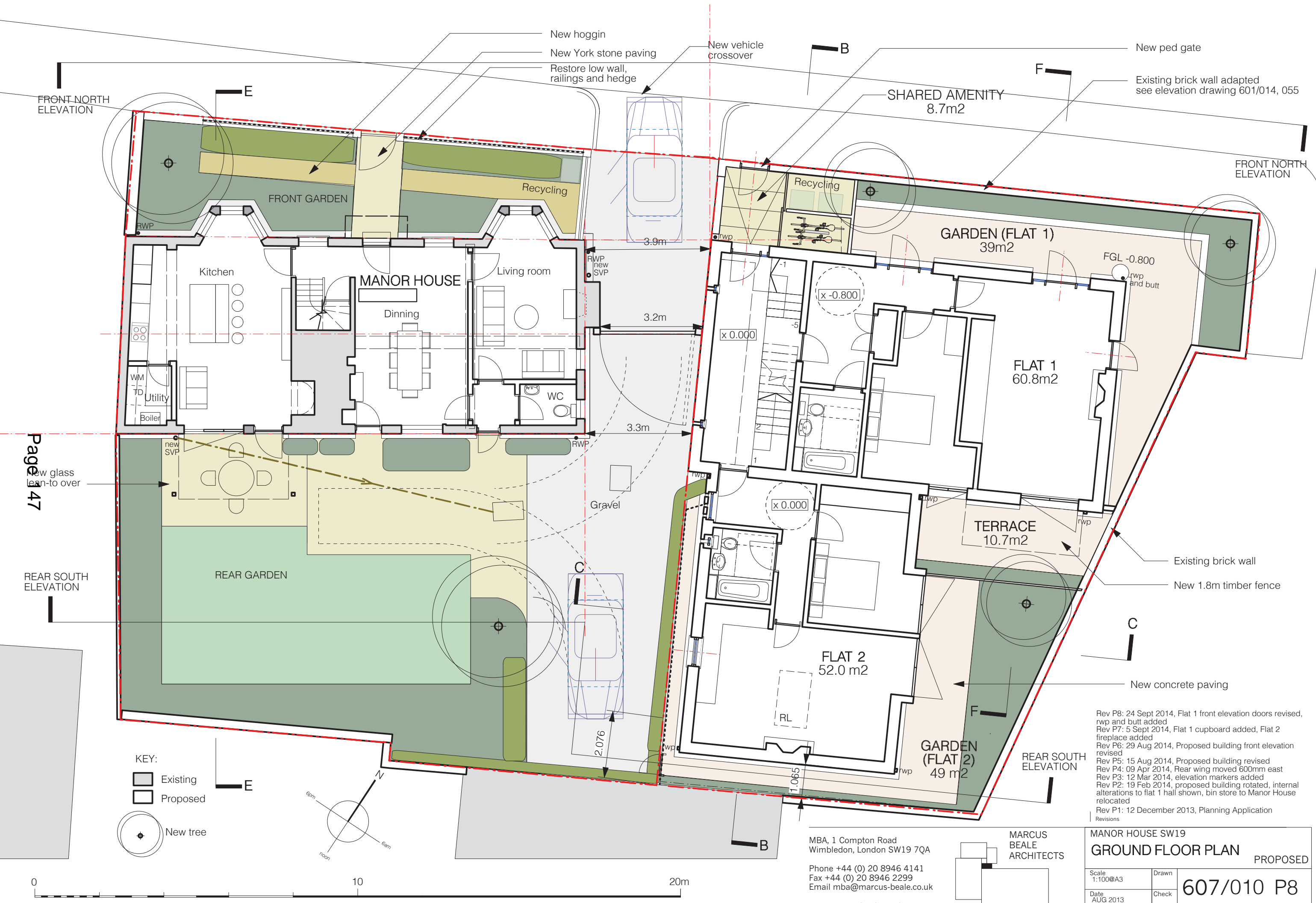

FRONT NORTH ELEVATION

FRONT NORTH ELEVATION

Page 147

REAR SOUTH ELEVATION

REAR SOUTH ELEVATION

KEY:
 Existing
 Proposed

New tree

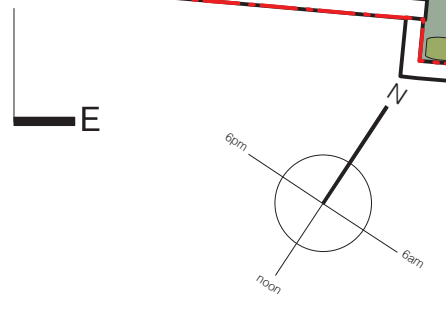

- Rev P8: 24 Sept 2014, Flat 1 front elevation doors revised, rwp and butt added
- Rev P7: 5 Sept 2014, Flat 1 cupboard added, Flat 2 fireplace added
- Rev P6: 29 Aug 2014, Proposed building front elevation revised
- Rev P5: 15 Aug 2014, Proposed building revised
- Rev P4: 09 Apr 2014, Rear wing moved 600mm east
- Rev P3: 12 Mar 2014, elevation markers added
- Rev P2: 19 Feb 2014, proposed building rotated, internal alterations to flat 1 hall shown, bin store to Manor House relocated
- Rev P1: 12 December 2013, Planning Application

MBA, 1 Compton Road
 Wimbledon, London SW19 7QA

Phone +44 (0) 20 8946 4141
 Fax +44 (0) 20 8946 2299
 Email mba@marcus-beale.co.uk

www.marcus-beale.co.uk

MARCUS
 BEALE
 ARCHITECTS

MANOR HOUSE SW19		GROUND FLOOR PLAN		PROPOSED
Scale 1:100@A3	Drawn	607/010 P8		
Date AUG 2013	Check			

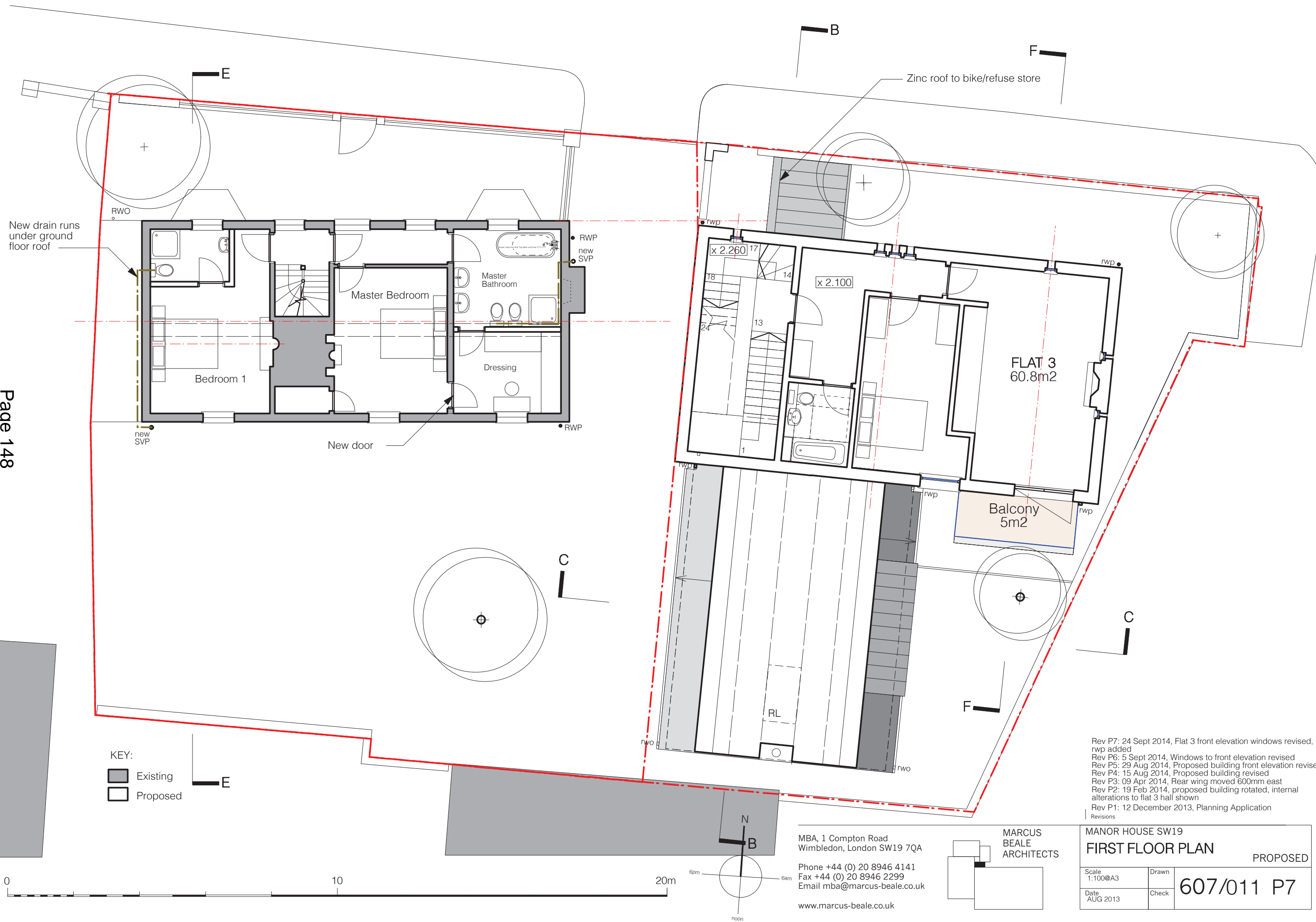

KEY:
 Existing
 Proposed

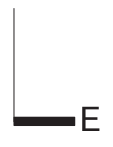

Rev P7: 24 Sept 2014, Flat 3 front elevation windows revised, rwp added
 Rev P6: 5 Sept 2014, Windows to front elevation revised
 Rev P5: 29 Aug 2014, Proposed building front elevation revised
 Rev P4: 15 Aug 2014, Proposed building revised
 Rev P3: 09 Apr 2014, Rear wing moved 600mm east
 Rev P2: 19 Feb 2014, proposed building rotated, internal alterations to flat 3 hall shown
 Rev P1: 12 December 2013, Planning Application

MBA, 1 Compton Road
 Wimbledon, London SW19 7QA
 Phone +44 (0) 20 8946 4141
 Fax +44 (0) 20 8946 2299
 Email mba@marcus-beale.co.uk
 www.marcus-beale.co.uk

MARCUS
 BEALE
 ARCHITECTS

MANOR HOUSE SW19		PROPOSED
FIRST FLOOR PLAN		
Scale 1:100@A3	Drawn	607/011 P7
Date AUG 2013	Check	

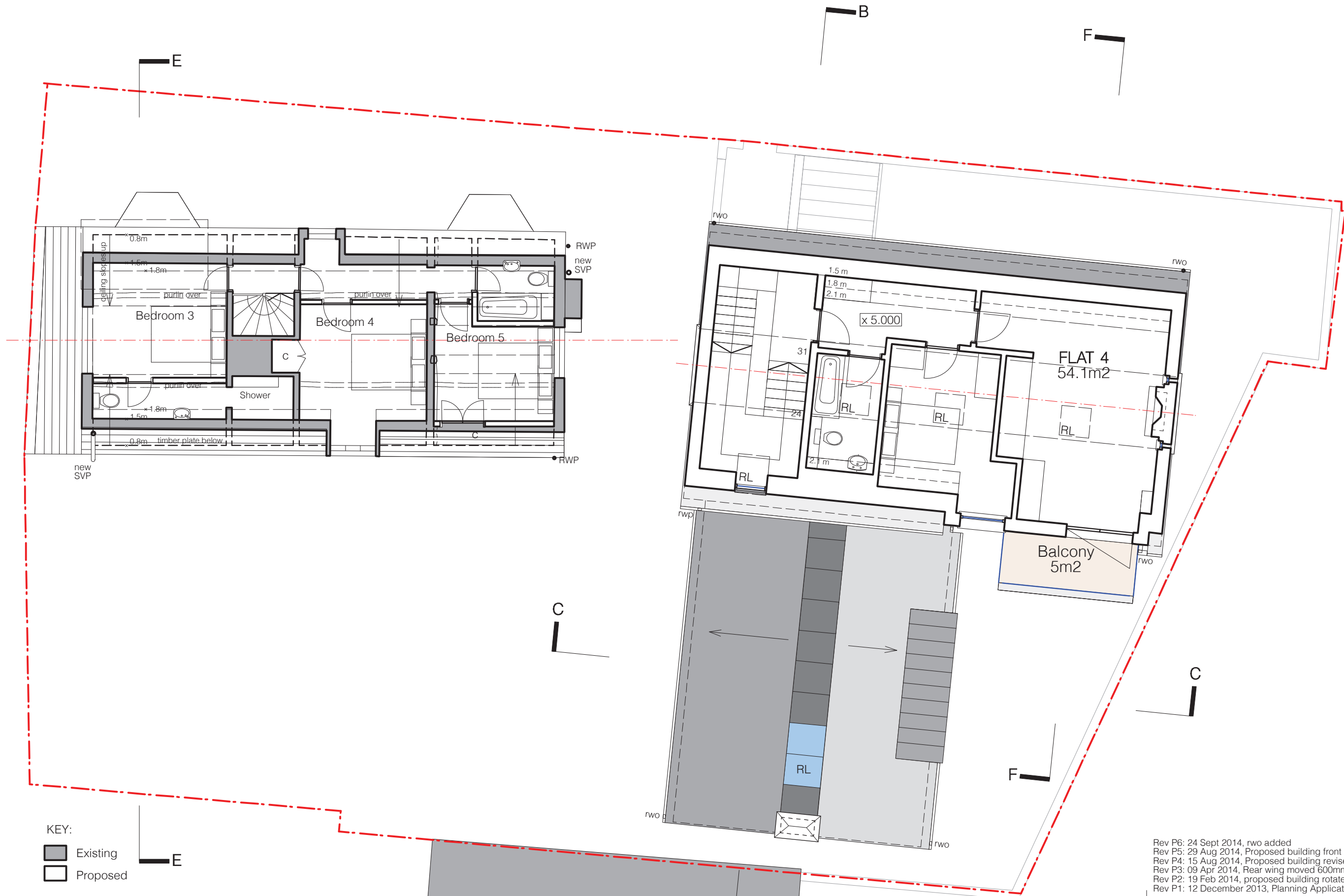

KEY:

- Existing
- Proposed



E

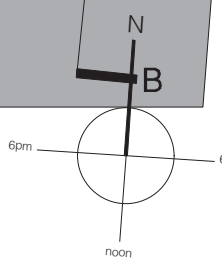

MBA, 1 Compton Road
Wimbledon, London SW19 7QA

Phone +44 (0) 20 8946 4141
Fax +44 (0) 20 8946 2299
Email mba@marcus-beale.co.uk

www.marcus-beale.co.uk

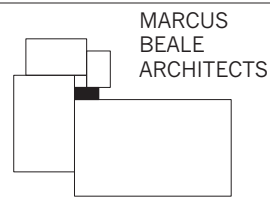

MARCUS
BEALE
ARCHITECTS

- Rev P6: 24 Sept 2014, rwo added
- Rev P5: 29 Aug 2014, Proposed building front elevation revised
- Rev P4: 15 Aug 2014, Proposed building revised
- Rev P3: 09 Apr 2014, Rear wing moved 600mm east
- Rev P2: 19 Feb 2014, proposed building rotated
- Rev P1: 12 December 2013, Planning Application

MANOR HOUSE SW19
SECOND FLOOR PLAN PROPOSED

Scale 1:100@A3	Drawn	607/012 P6
Date AUG 2013	Check	

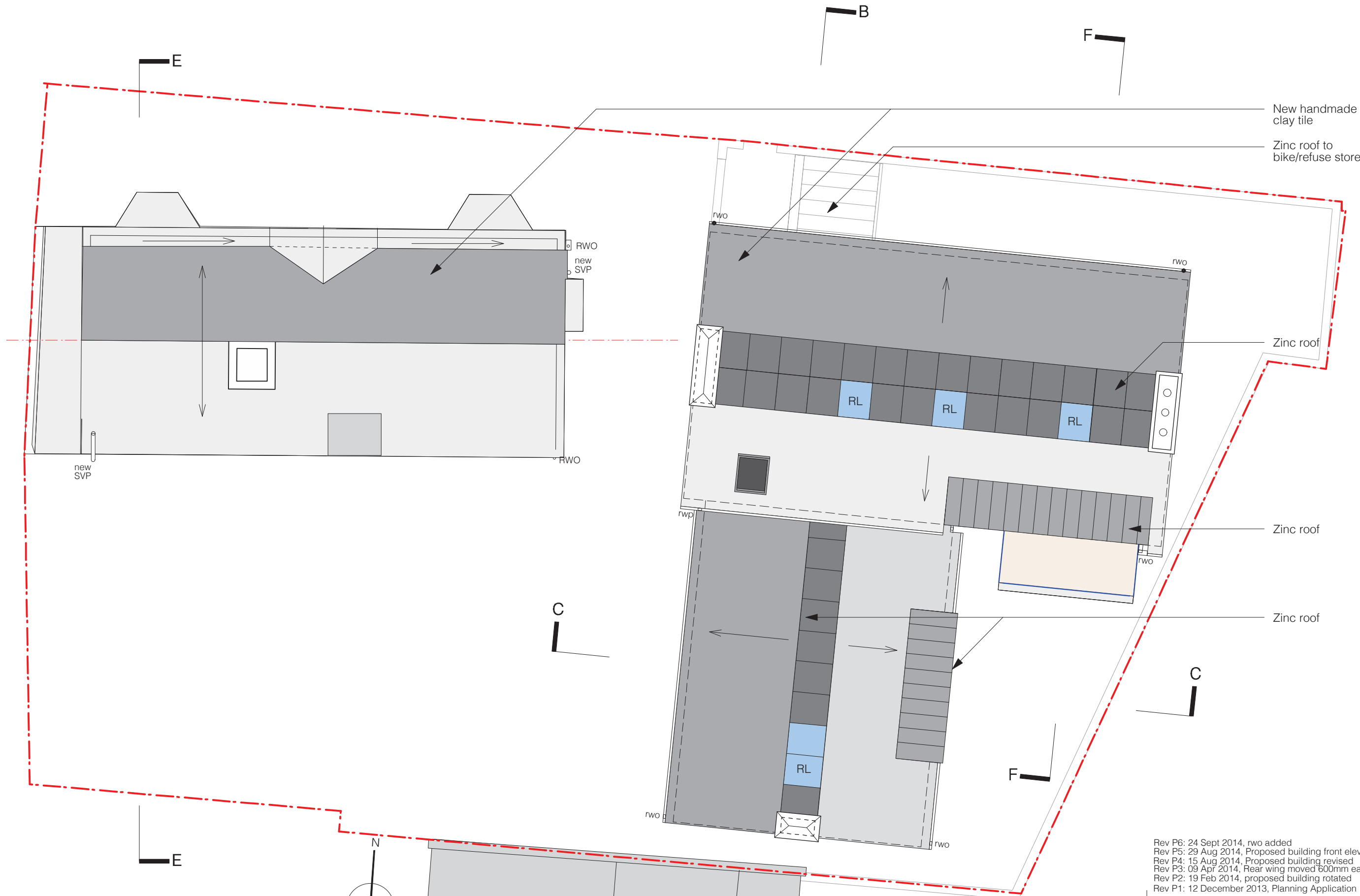

Rev P6: 24 Sept 2014, rwo added
 Rev P5: 29 Aug 2014, Proposed building front elevation revised
 Rev P4: 15 Aug 2014, Proposed building revised
 Rev P3: 09 Apr 2014, Rear wing moved 600mm east
 Rev P2: 19 Feb 2014, proposed building rotated
 Rev P1: 12 December 2013, Planning Application
 Revisions

MBA, 1 Compton Road
 Wimbledon, London SW19 7QA
 Phone +44 (0) 20 8946 4141
 Fax +44 (0) 20 8946 2299
 Email mba@marcus-beale.co.uk
 www.marcus-beale.co.uk

MARCUS
 BEALE
 ARCHITECTS

MANOR HOUSE SW19		PROPOSED
ROOF PLAN		
Scale 1:100@A3	Drawn	607/013 P6
Date AUG 2013	Check	

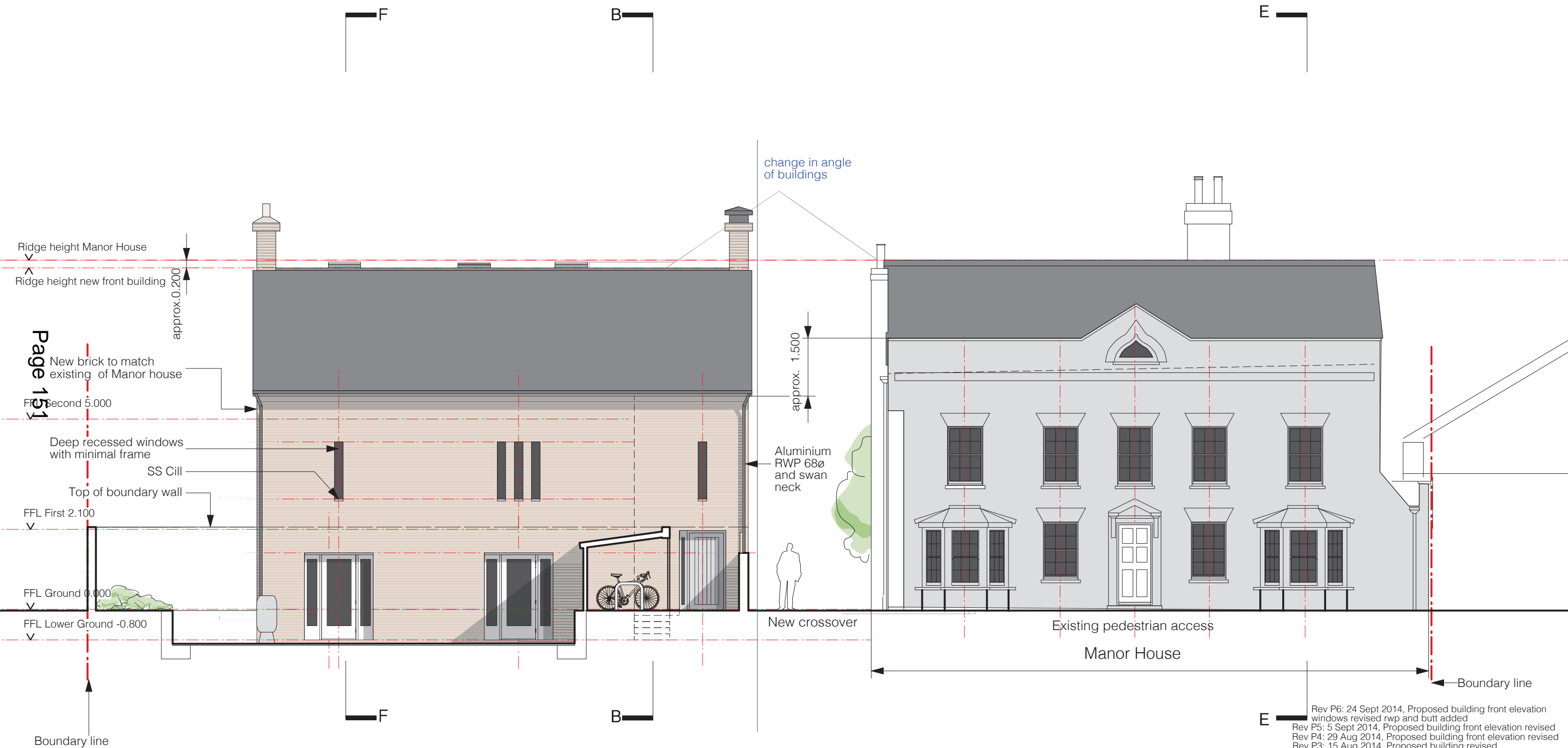

Rev P6: 24 Sept 2014, Proposed building front elevation windows revised rwp and butt added
 Rev P5: 5 Sept 2014, Proposed building front elevation revised
 Rev P4: 29 Aug 2014, Proposed building front elevation revised
 Rev P3: 15 Aug 2014, Proposed building revised
 Rev P2: 12 Mar 2014, new building's turn in elevation is shown
 Rev P1: 12 December 2013, Planning Application
 Revisions

MBA, 1 Compton Road
 Wimbledon, London SW19 7QA
 Phone +44 (0) 20 8946 4141
 Fax +44 (0) 20 8946 2299
 Email mba@marcus-beale.co.uk
 www.marcus-beale.co.uk

MARCUS
 BEALE
 ARCHITECTS

MANOR HOUSE SW19		607/015 P6
FRONT NORTH ELEVATION PROPOSED		
Scale 1:100@A3	Drawn ME	
Date DD/MM/YY	Check	

F B

E



Page 152

Ridge height Manor House
 Ridge height new front building approx. 0.200
 New brick to match existing of Manor house
 FFL Second 5.000
 Deep recessed windows with minimal frame
 SS Cill
 Top of boundary wall
 FFL First 2.100
 FFL Ground 0.000
 FFL Lower Ground -0.800
 Boundary line

change in angle of buildings

approx. 1.500

Aluminium RWP 68ø and swan neck

Existing pedestrian access
 Manor House

Boundary line

Existing brick wall adapted and colour washed to match existing brickwork of the Manor House

F B

E

Rev P4: 24 Sept 2014, Proposed building windows revised
 rwp added
 Rev P3: 5 Sept 2014, Proposed building front elevation revised
 Rev P2: 29 Aug 2014, Proposed building front elevation revised
 Rev P1: 12 December 2013, Planning Application
 Revisions



MBA, 1 Compton Road
 Wimbledon, London SW19 7QA

Phone +44 (0) 20 8946 4141
 Fax +44 (0) 20 8946 2299
 Email mba@marcus-beale.co.uk

www.marcus-beale.co.uk

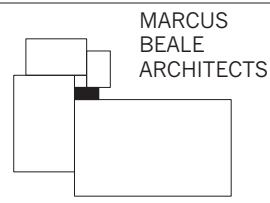

MARCUS
 BEALE
 ARCHITECTS

MANOR HOUSE SW19
**FRONT NORTH ELEVATION
 WITH FRONT WALL** PROPOSED

Scale 1:100@A3
 Date DD/MM/YY

Drawn ME
 Check

607/014 P4



Rev P6: 5 Sept 2014, Doors removed
 Rev P5: 29 Aug 2014, Proposed building front elevation revised shadows updated
 Rev P4: 15 Aug 2014, Proposed building revised
 Rev P3: 09 Apr 2014, Rear wing moved 600mm east
 Rev P2: 12 Mar 2014, new building's turn in elevation is shown
 Rev P1: 12 December 2013, Planning Application
 Revisions

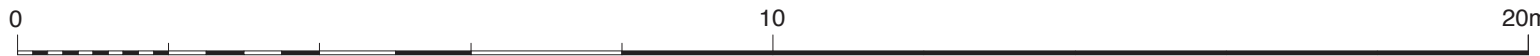

MBA, 1 Compton Road
 Wimbledon, London SW19 7QA
 Phone +44 (0) 20 8946 4141
 Fax +44 (0) 20 8946 2299
 Email mba@marcus-beale.co.uk
 www.marcus-beale.co.uk

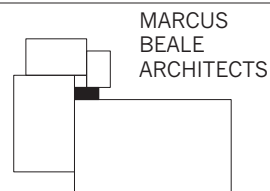

MANOR HOUSE SW19	
SOUTH (REAR) ELEVATION	
PROPOSED	
Scale 1:100@A3	Drawn 607/016 P6
Date DD/MM/YY	Check

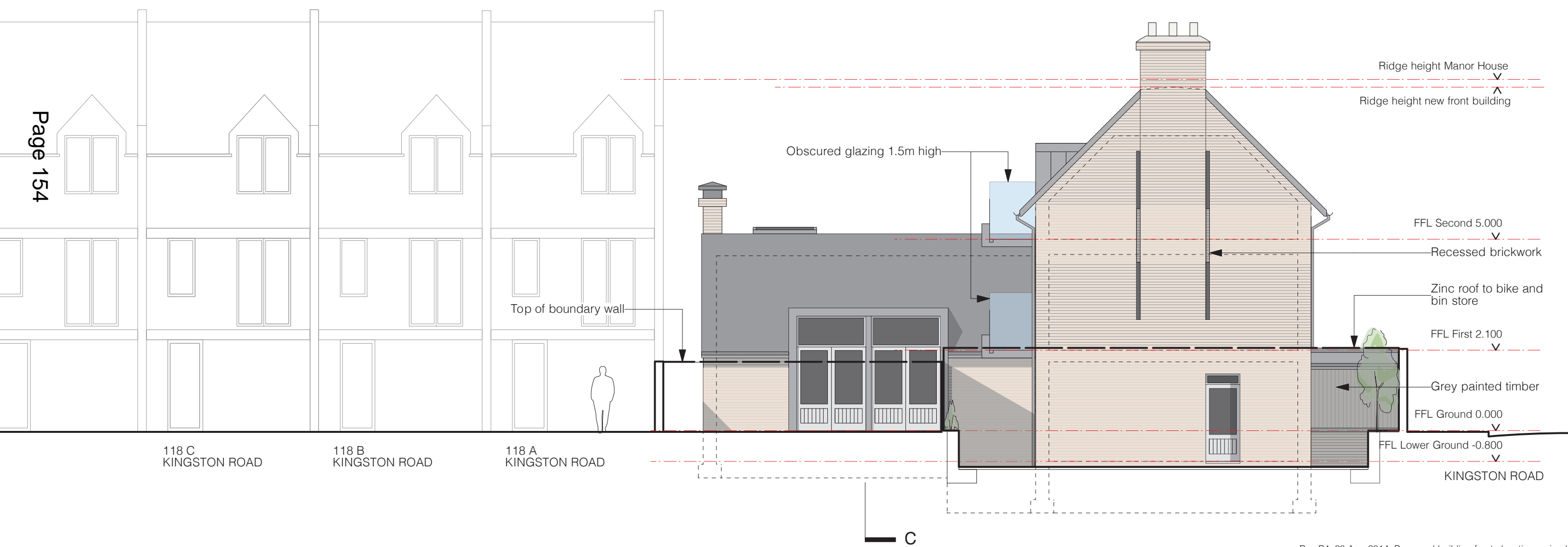
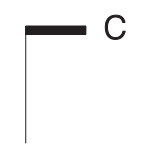

Rev P4: 29 Aug 2014, Proposed building front elevation revised shadows updated
 Rev P3: 15 Aug 2014, Proposed building revised
 Rev P2: 19 Feb 2014, proposed building rotated, gap between buildings increased
 Rev P1: 12 December 2013, Planning Application
 Revisions

MBA, 1 Compton Road
 Wimbledon, London SW19 7QA
 Phone +44 (0) 20 8946 4141
 Fax +44 (0) 20 8946 2299
 Email mba@marcus-beale.co.uk
 www.marcus-beale.co.uk

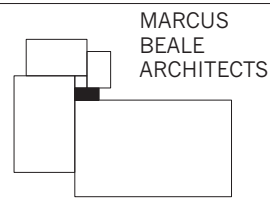

MANOR HOUSE SW19		PROPOSED
EAST ELEVATION		
Scale 1:100@A3	Drawn	607/017 P4
Date AUG 2013	Check	



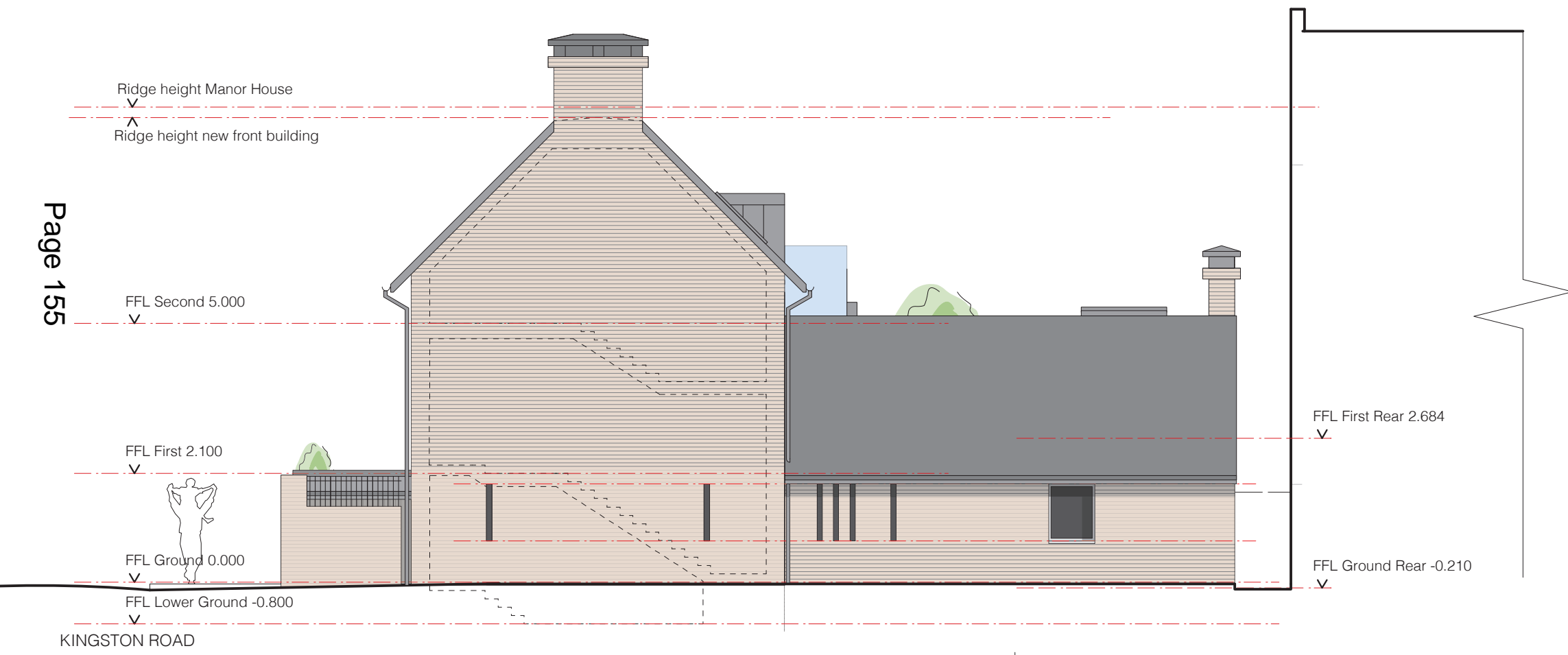

Rev P5: 24 Sept 2014, Proposed building boundary wall revised
 Rev P4: 29 Aug 2014, Proposed building front elevation revised shadows updated
 Rev P3: 15 Aug 2014, Proposed building revised
 Rev P2: 19 Feb 2014, proposed building rotated, gap between buildings increased
 Rev P1: 12 December 2013, Planning Application

MBA, 1 Compton Road
 Wimbledon, London SW19 7QA
 Phone +44 (0) 20 8946 4141
 Fax +44 (0) 20 8946 2299
 Email mba@marcus-beale.co.uk
 www.marcus-beale.co.uk

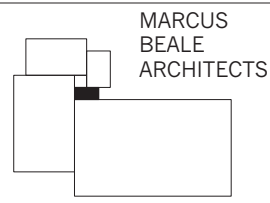

MANOR HOUSE SW19		PROPOSED
WEST ELEVATION		
Scale 1:100@A3	Drawn	607/018 P5
Date	Check	

C

C

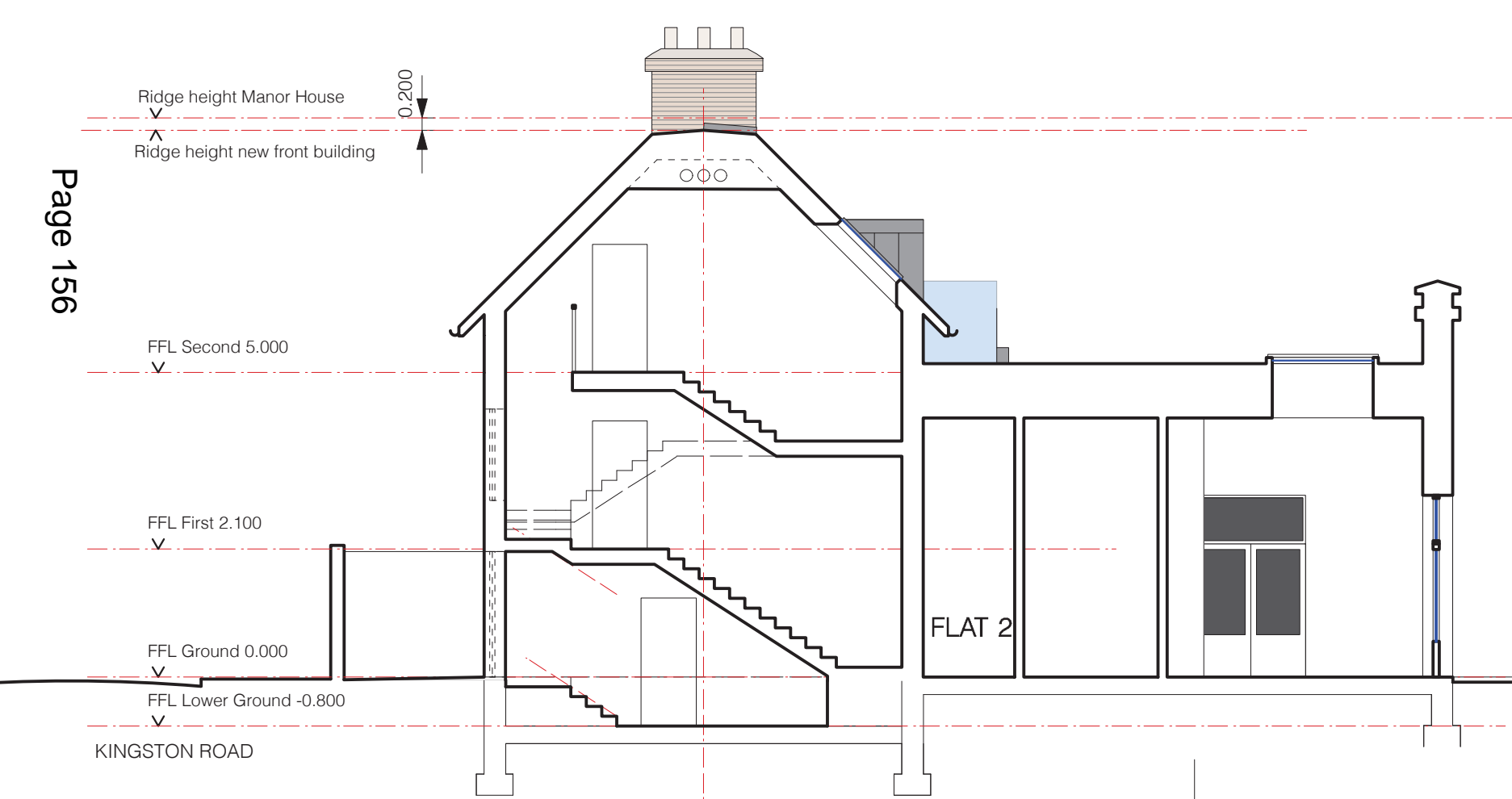

Rev P6: 24 Sept 2014, Proposed building front elevation window revised
 Rev P5: 5 Sept 2014, Proposed building front elevation revised
 Rev P4: 29 Aug 2014, Proposed building front elevation revised
 Rev P3: 15 Aug 2014, Proposed building revised
 Rev P2: 19 Feb 2014, proposed building rotated, gap between buildings increase, doors to flats 1 and 3 moved
 Rev P1: 12 December 2013, Planning Application

MBA, 1 Compton Road
 Wimbledon, London SW19 7QA
 Phone +44 (0) 20 8946 4141
 Fax +44 (0) 20 8946 2299
 Email mba@marcus-beale.co.uk
 www.marcus-beale.co.uk

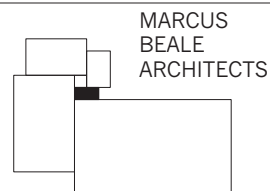

MANOR HOUSE SW19		PROPOSED
SECTION BB		
Scale 1:100@A3	Drawn	607/021 P6
Date AUG 2013	Check	



Rev P3: 29 Aug 2014, Proposed building front elevation revised
 Rev P2: 15 Aug 2014, Proposed building revised
 Rev P1: 12 December 2013, Planning Application
 Revisions

MBA, 1 Compton Road
 Wimbledon, London SW19 7QA
 Phone +44 (0) 20 8946 4141
 Fax +44 (0) 20 8946 2299
 Email mba@marcus-beale.co.uk
 www.marcus-beale.co.uk

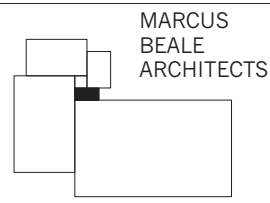

MANOR HOUSE SW19		PROPOSED
SECTION CC		
Scale 1:100@A3	Drawn	607/022 P3
Date AUG 2013	Check	



C

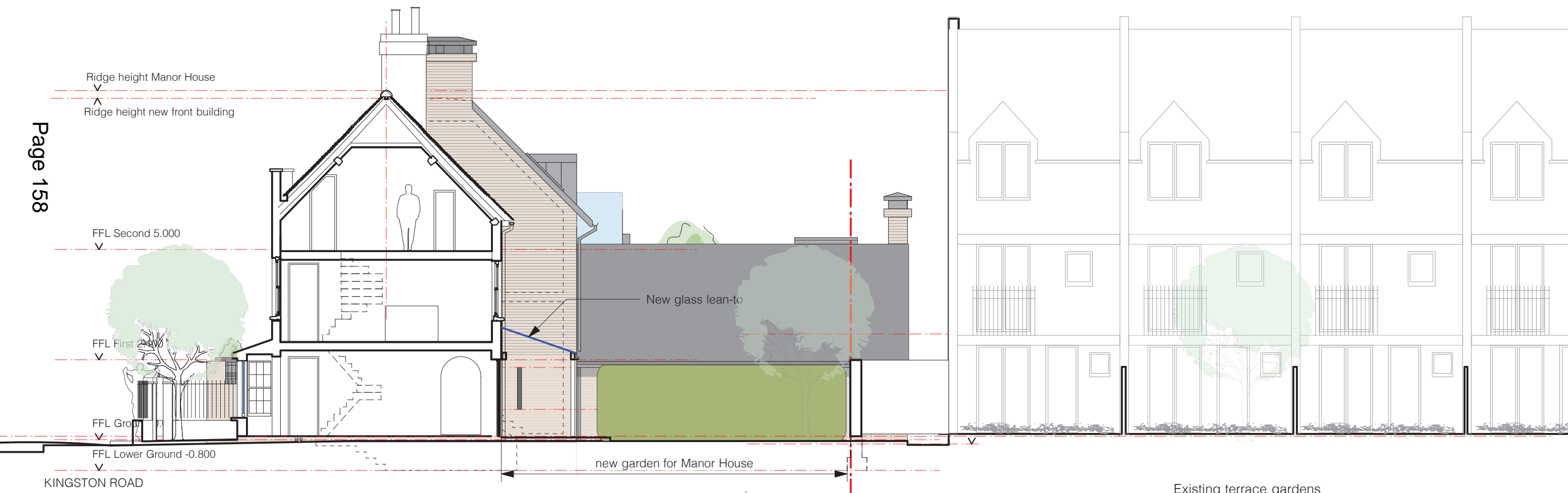

C



Rev P1: 01 Oct 2014, Proposed building shown
 Rev P1: 12 December 2013, Planning Application
 Revisions

MBA, 1 Compton Road
 Wimbledon, London SW19 7QA

Phone +44 (0) 20 8946 4141
 Fax +44 (0) 20 8946 2299
 Email mba@marcus-beale.co.uk

www.marcus-beale.co.uk

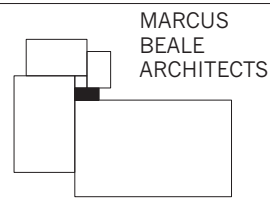

MANOR HOUSE SW19		PROPOSED
SECTION EE		
Scale 1:100@A3	Drawn	607/026 P1
Date AUG 2013	Check	

C

C



Rev P4: 29 Aug 2014, Proposed building front elevation revised
 Rev P3: 15 Aug 2014, Proposed building revised
 Rev P2: 19 Feb 2014, proposed building rotated, gap between buildings increase, doors to flats 1 and 3 moved
 Rev P1: 12 December 2013, Planning Application

MBA, 1 Compton Road
 Wimbledon, London SW19 7QA
 Phone +44 (0) 20 8946 4141
 Fax +44 (0) 20 8946 2299
 Email mba@marcus-beale.co.uk
 www.marcus-beale.co.uk

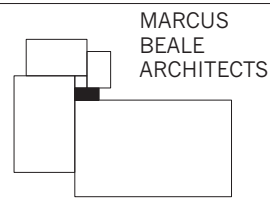

MANOR HOUSE SW19		PROPOSED
SECTION FF		
Scale 1:100@A3	Drawn	607/024 P4
Date AUG 2013	Check	

This page is intentionally left blank