



This map is based on Ordnance Survey material with the permission of Ordnance Survey on behalf of HMSO. Unauthorised reproduction infringes Crown Copyright and may lead to prosecution or Civil proceedings. London Borough of Merton 100019259, 2012.

111- 111A

Effra Road

Scale 1/1250

Date 30/9/2014

London Borough of Merton
100 London Road
Morden
Surrey
SM4 5DX



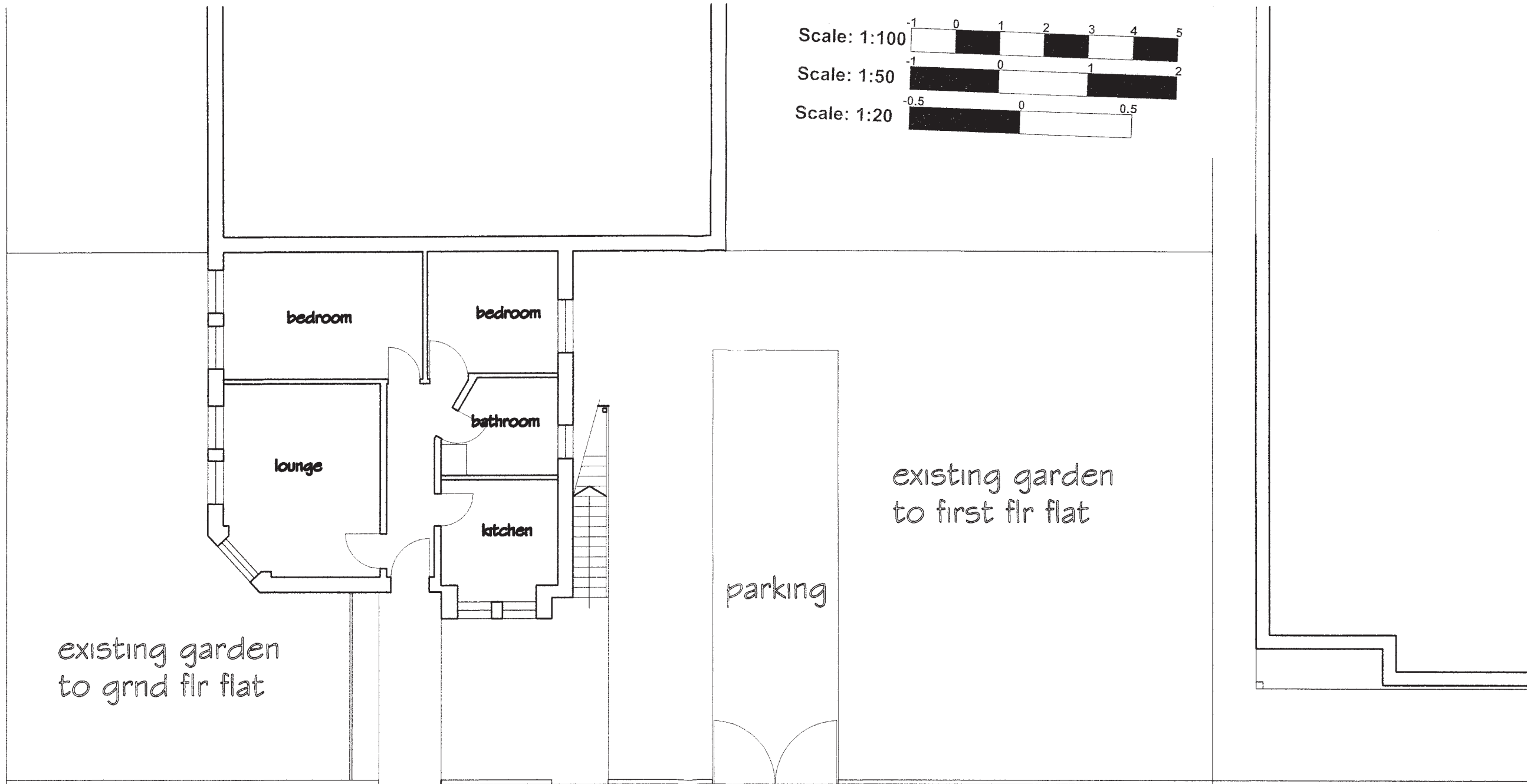
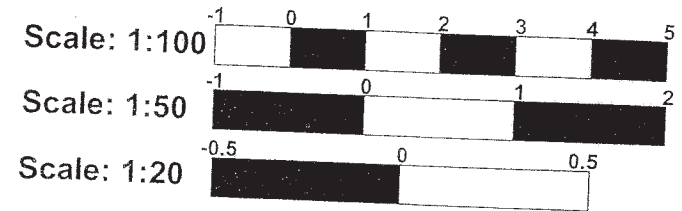

Birkbeck Road

London Borough of Merton

-5 AUG 2014

ground flr
Planning Development Control

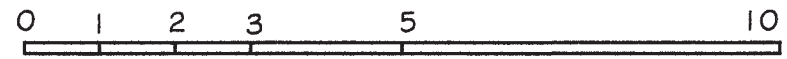

Notes:
not scale from this drawing.
Contractor to take and check all dimensions on site
before work commences. Discrepancies to be reported
to the architect. Subcontractors to verify all
dimensions on site before making shop drawings or
ordering manufacture.



Rev.	Description	Initial	Date	Rev.	Description	Initial	Date

1: 020 7239 4903
F: 020 7239 4903
architect@deb-architects.co.uk
deb-architects.co.uk

DEB
ARCHITECTS

Franklin Yard
45 Kings Cross Road
London WC1X 9LW

Client
Mr & Mrs Haque

Project
PROPOSED ALTERATIONS
111, EFFRA ROAD
MERTON

Drawn	Checked	Status	DWG-STATUS
ME	INIT		

Title
EXISTING GROUND FLR PLAN

Date MAY2014 Plot Date DATE

Scale 1:100@A3
Drawing no. 14/383 P/001

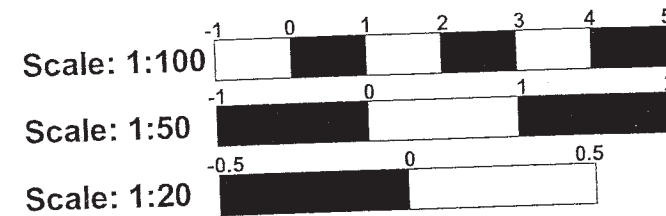
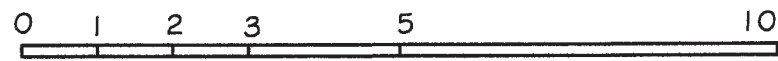
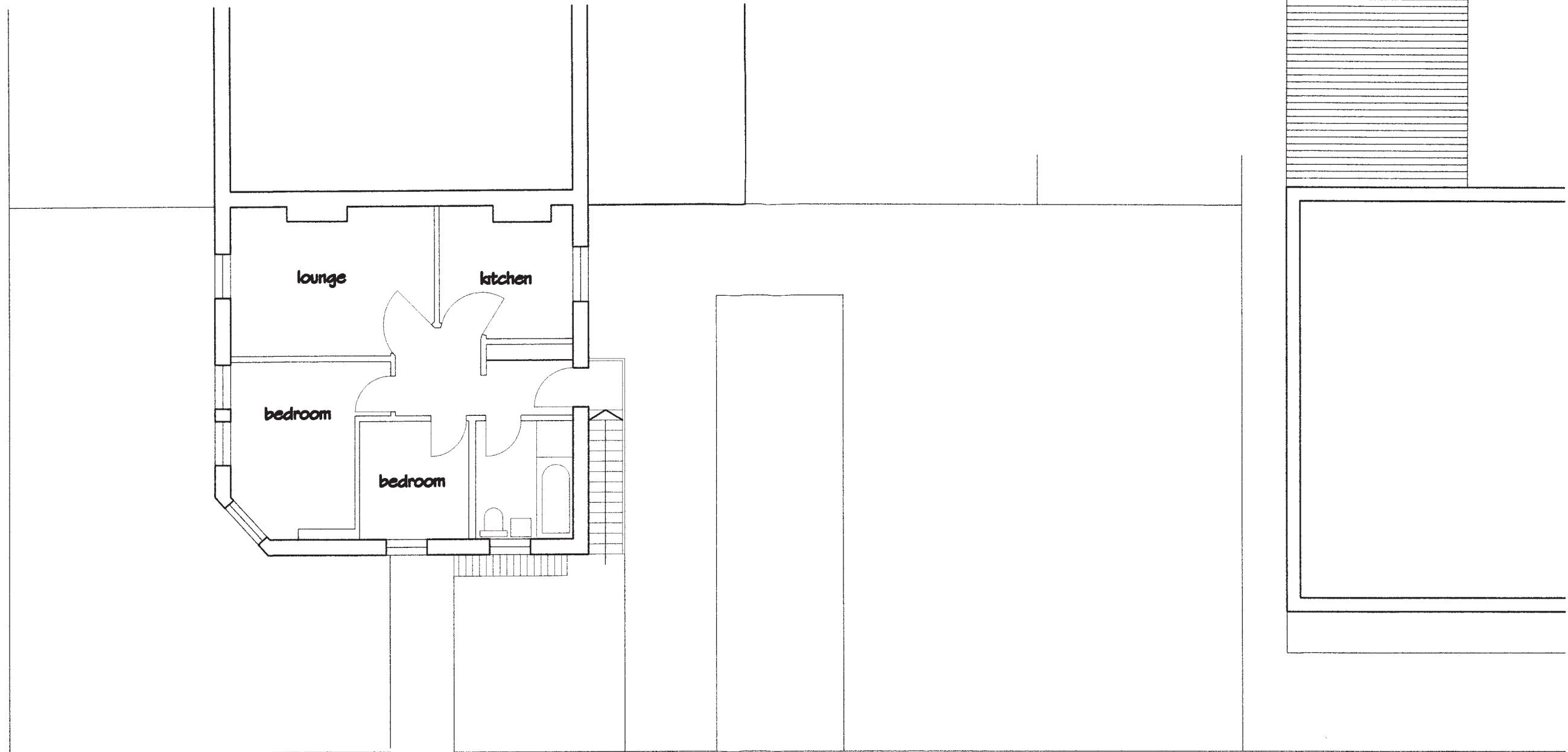

London Borough of Merton
first flr
 5 AUG 2014

Planning Development Control

Notes:
 1. All scales from this drawing
 2. Contractor to take and check all dimensions on site
 3. one week commences. Discrepancies to be reported
 4. the architect. Subcontractors to verify all
 5. dimensions on site before making shop drawings or
 6. remaining manufacture.



Rev.	Description	Initial	Date	Rev.	Description	Initial	Date

T: 020 7239 4903
 F: 020 7239 4903
 architects@deb-architects.co.uk
 deb-architects.co.uk
DEB
 Architects
 Phoenix Yard
 65 King's Cross Road
 London WC1X 9LW

Client
Mr & Mrs Haque

Project
**PROPOSED ALTERATIONS
 111, EFFRA ROAD
 MERTON**

Drawn	ME	Checked	INT	Status	DWG-STATUS
Title	EXISTING FIRST FLR PLAN				

Date	MAY2014	Plot Date	DATE
Scale	1:100@A3		
Drawing no.	14/383	P/002	
Revised			

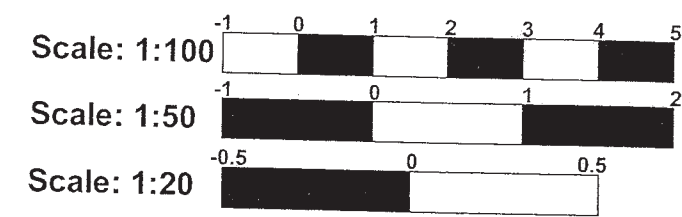
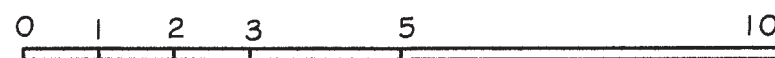
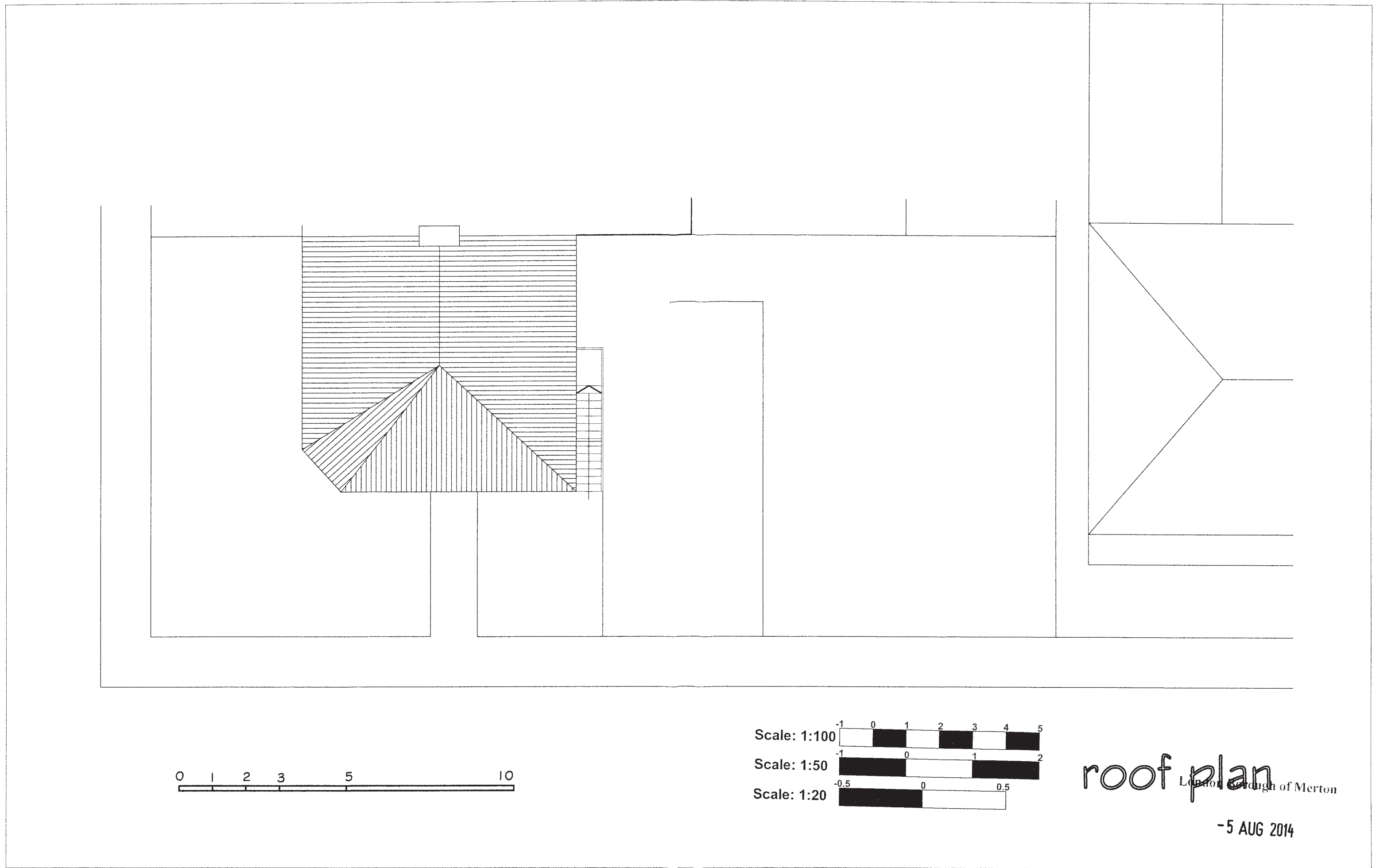

roof plan
London Borough of Merton

-5 AUG 2014

Planning Development Control

Notes:
1. Not scale from this drawing.
2. Refer to take and check all dimensions on site.
3. Use work commences. Discrepancies to be reported to the architect. Subcontractors to verify all work on site before making any change or material instructions.

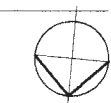

Rev	Description	Initial	Date	Rev	Description	Initial	Date

1:000 7239 4903
1:000 7239 4903
architect@deb-architects.co.uk
deb@architects.co.uk

DEB
Proprietary
43 Kings Cross Road
London WC1X 9JW

Client
Mr & Mrs Haque

Project
PROPOSED ALTERATIONS
111, EFFRA ROAD
MERTON

Drawn: ME
Checked: INT
Status: DWG-STATUS
Title: EXISTING ROOF PLAN

Date: MAY 2014
Plot Date: DATE
Scale: 1:100@A3
Drawing no: 14/383
P/003
Revision: .

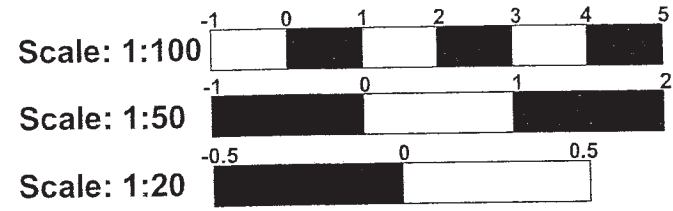

Page 99

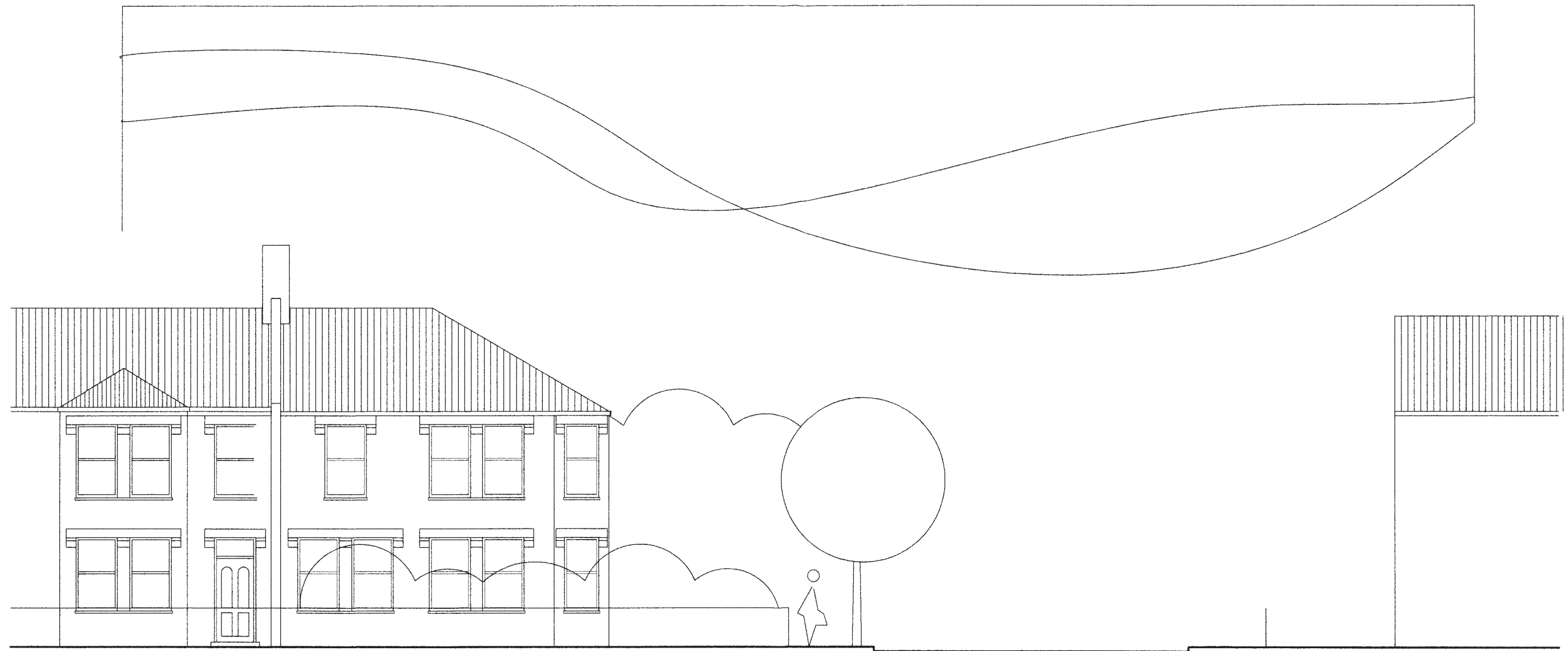

Birkbeck Road

Effra Road Elevation

-5 AUG 2014

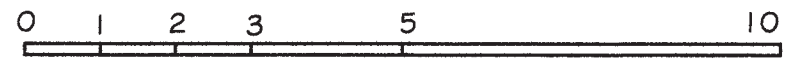

Not scale from this drawing. Inspector to take and check all dimensions on site before work commences. Discrepancies to be reported to the architect. Subcontractors to verify all dimensions on site before making shop drawings or ordering materials.

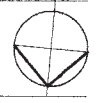

Rev.	Description	Initial	Date	Rev.	Description	Initial	Date

T: 020 7239 4903
 F: 020 7239 4903
 architects@deb-architects.co.uk
 deb-architects.co.uk
DEB
 ARCHITECTS
 Phoenix Yard
 46 King Cross Road
 London WC1X 9LW

Client
Mr & Mrs Haque

Project
**PROPOSED ALTERATIONS
111, EFFRA ROAD
MERTON**

Drawn: ME Checked: INIT Status: DWG-STATUS
 Title
EXISTING EFFRA RD ELEVATION

Planning Development Control

Date: MAY2014 Plot Date: DATE

Scale: 1:100@A3

Drawing no. **14/383** P/004

Revised

Anglo-Overseas Consultants Limited. This drawing is copyright

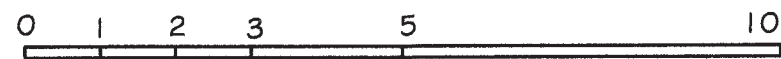
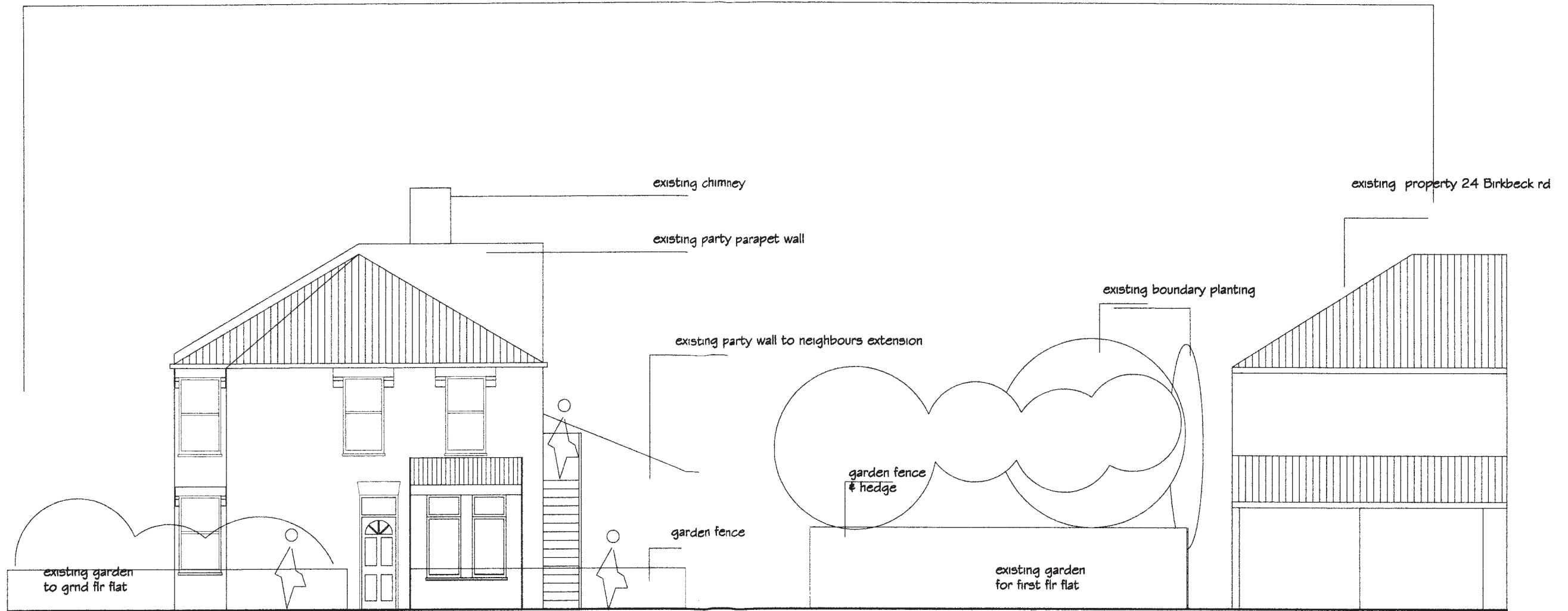
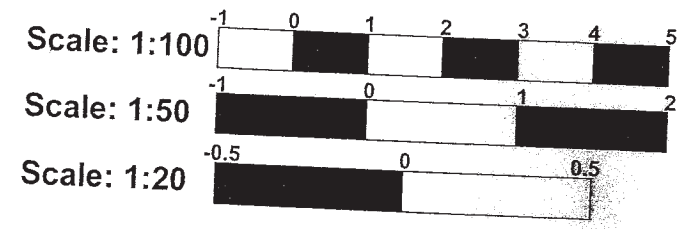

Birkbeck Rd Elevation

London Borough of Merton

-5 AUG 2014

66. All scales from this drawing are for reference only. It is the contractor's responsibility to take and check all dimensions on site before work commences. Discrepancies to be reported to the architect. Subcontractors to verify all dimensions on site before making shop drawings or ordering materials.



Rev.	Description	Initial	Date	Rev.	Description	Initial	Date

T: 020 7239 4903
F: 020 7239 4903
architects@deb-architects.co.uk
deb-architects.co.uk

DEB
ARCHITECTS

Phoenix Yard
65 Kings Cross Road
London WC1X 9LW

Client
Mr & Mrs Haque

Project
**PROPOSED ALTERATIONS
111, EFFRA ROAD
MERTON**

Drawn **ME** Checked **INIT** Status **DWG-STATUS**
Title
EXISTING BIRKBECK RD ELEVATION

Planning Development Control

Date **MAY2014** Plot Date **DATE**

Scale **1:100@A3**

Drawing no. **14/383** P/005

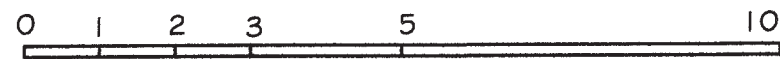
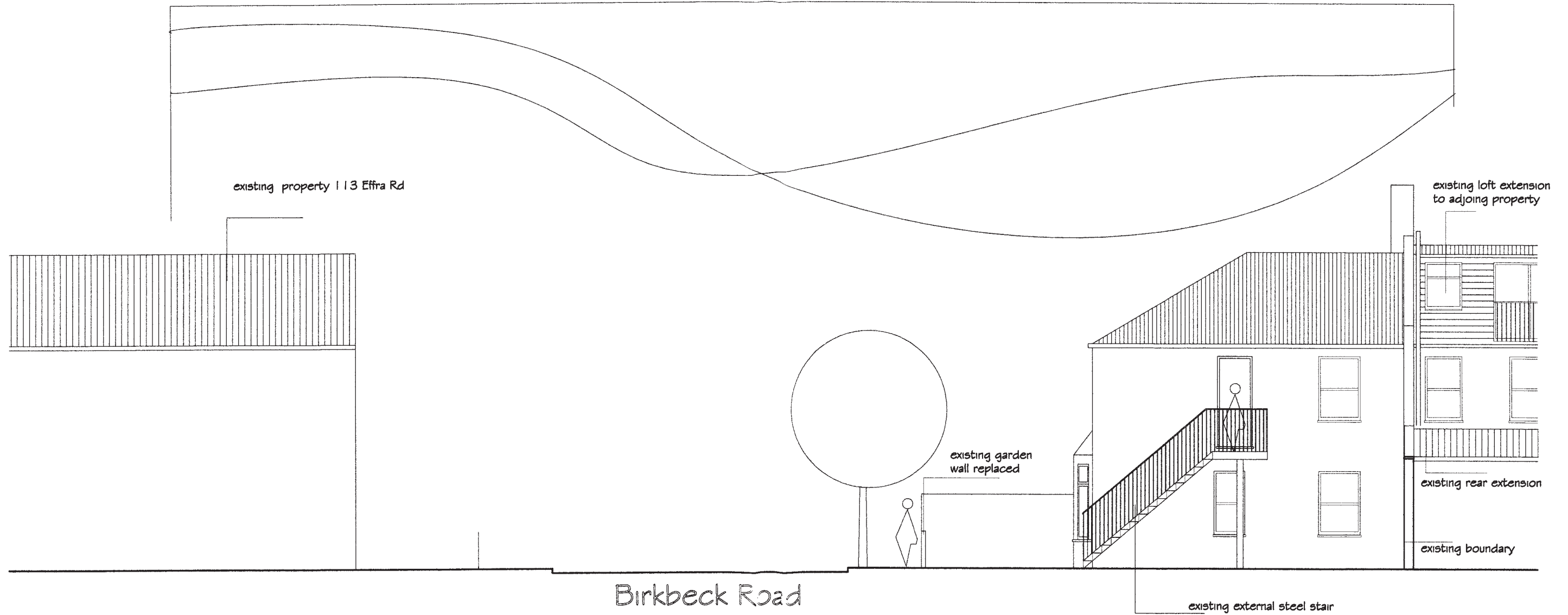
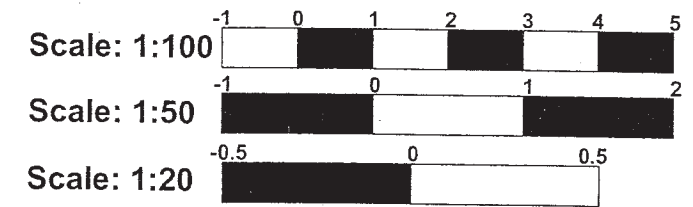

Rear Elevation

London Borough of Merton

-5 AUG 2014

Notes:
 do not scale from this drawing
 contractor to take and check all dimensions on site
 where work commences. Discrepancies to be reported
 to the architect. Subcontractors to verify all
 dimensions on site before making shop drawings or
 commencing manufacture.

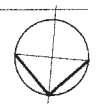

Rev.	Description	Initial	Date	Rev.	Description	Initial	Date

T: 020 7239 4903
 F: 020 7239 4903
 arch@deb-architects.co.uk
 deb-architects.co.uk

Phoenix Yard
 45 Engle Chase Road
 London WC1X 9LW

Client
Mr & Mrs Haque

Project
**PROPOSED ALTERATIONS
 111, EFFRA ROAD
 MERTON**

Drawn **ME** Checked **INIT** Status **DWG-STATUS**
 Title
EXISTING REAR ELEVATION

Planning Development Control

Date MAY2014	Plot Date DATE
Scale 1:100@A3	
Drawing no. 14/383	Revit P/006

Effra Road

109 Effra Rd

existing ground floor rear extension to adjacent property

existing party wall

bedroom

lounge

kitchen

bins

parking bay

parking bay

existing garden to first fir flat

existing garden to grnd fir flat

existing fence

dropped kerb

Birkbeck Road

Proposed ground flr

-5 AUG 2014

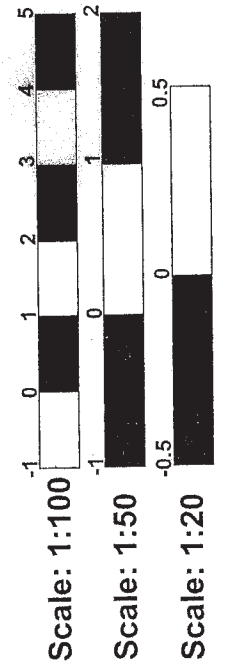

existing property 24 Birkbeck rd

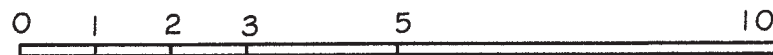

Notes:
to not scale from this drawing
contractor to take and check all dimensions on site
before work commences. Discrepancies to be reported
to the architect. Subcontractors to verify all
dimensions on site before making shop drawings or
commencing manufacture.



Rev.	Description	Initial	Date	Rev.	Description	Initial	Date

T: 020 7239 4903
F: 020 7239 4903
architects@deb-architects.co.uk
deb-architects.co.uk



Client
Mr & Mrs Haque

Project
**PROPOSED ALTERATIONS
111, EFFRA ROAD
MERTON**

Drawn: ME
Checked: INIT
Status: DWG-STATUS
Title: **PROPOSED GROUND FLR PLAN**

Planning Development Control
DATE: MAY 2014

Scale: 1:100@A3
Drawing no. **14/383**
P/101