

London Borough of Merton
 100 London Road
 Morden
 Surrey
 SM4 5DX

Scale 1/1250

Date 3/6/2014

95 Pepys Road

This map is based on Ordnance Survey material with the permission of Ordnance Survey on behalf of HMSO. Unauthorised reproduction infringes Crown Copyright and may lead to prosecution or Civil proceedings. London Borough of Merton 100019259. 2012.

DEVELOPMENT CONTROL

NOTES

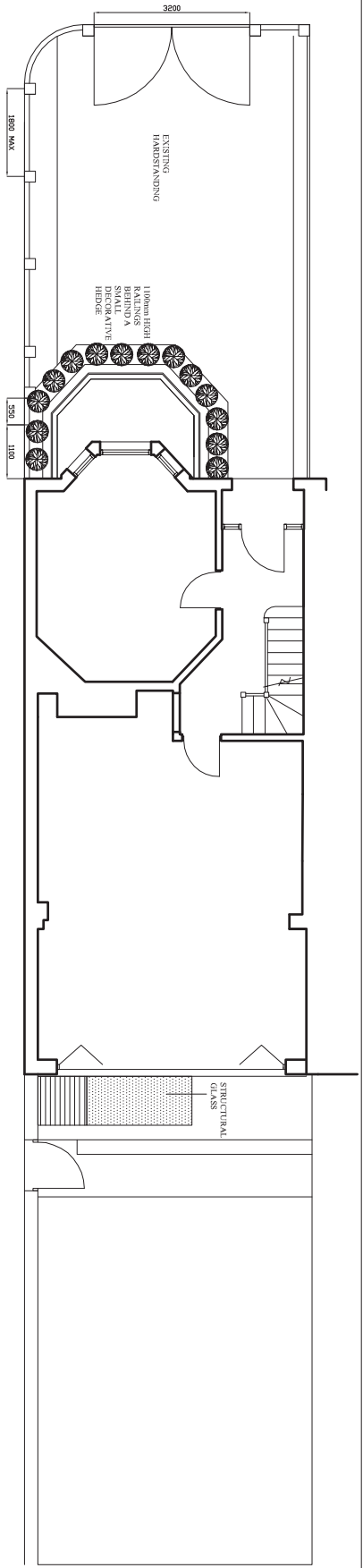

GROUND FLOOR

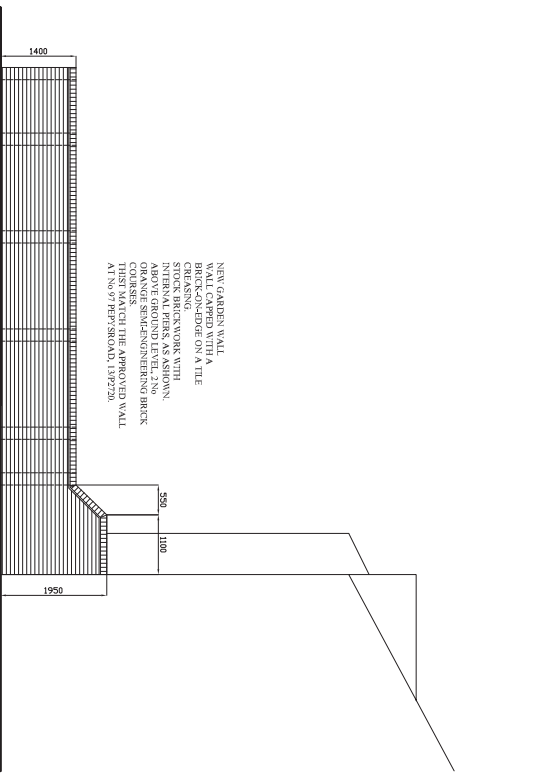
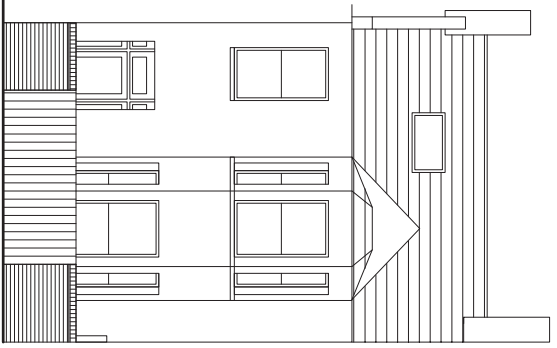
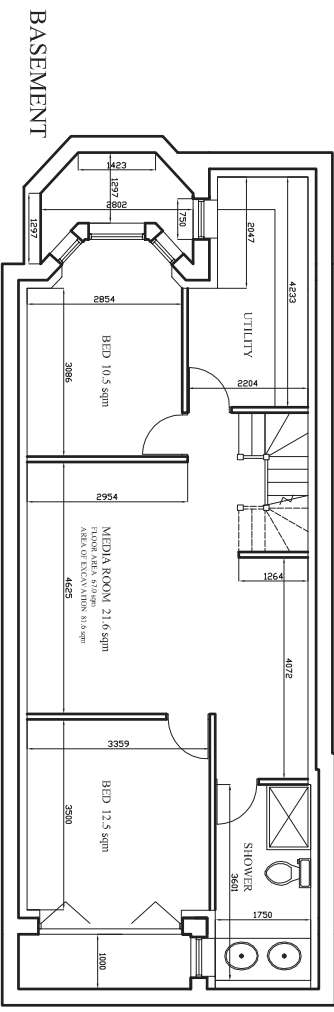

GARDEN WALL:
 FRONT ELEVATION

SIDE ELEVATION

REVISION NOTES	
NO.	DATE

95 PEPEY ROAD
 LONDON, SW20 8NW

PROPOSED PLANS
 & FRONT GARDEN WALL

DATE: 11/08/24
 DRAWN: PG
 CHECKED: MAR 14

PAUL BLOUNT & ASSOCIATES
 15, DORSET BUILDING,
 6 CHAPEL VAN, LONDON SW3W 9BX
 TEL: 020 5454 8022
 WWW.PBA.CO.UK
 PEP 2.004A

NOTES

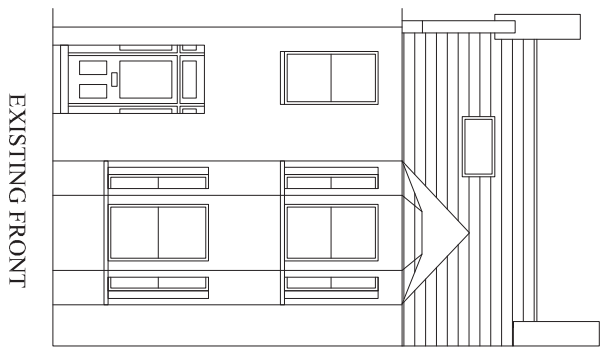

EXISTING FRONT

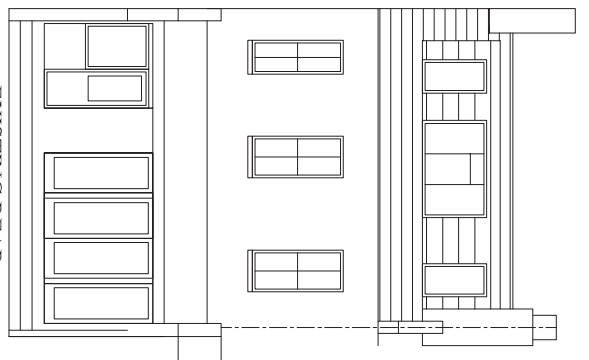

EXISTING REAR

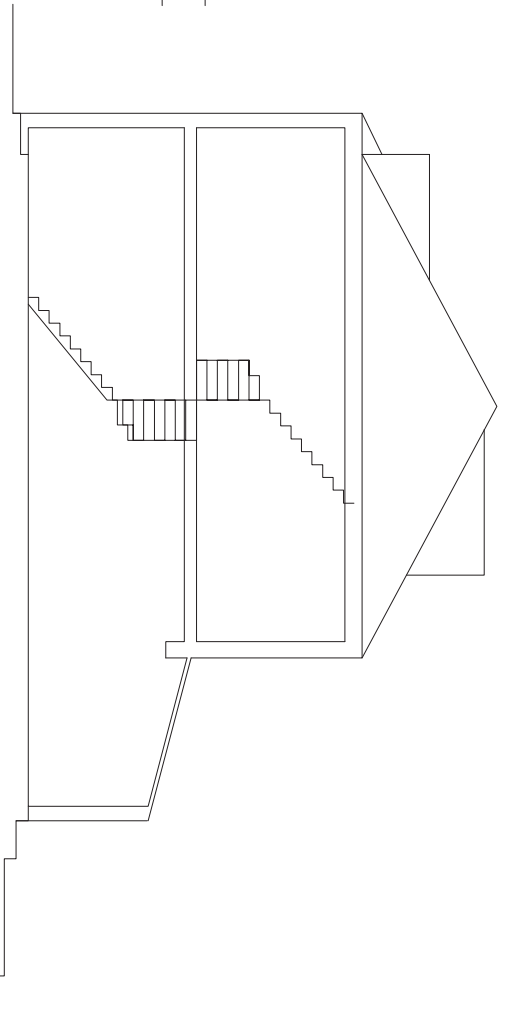

EXISTING SECTION

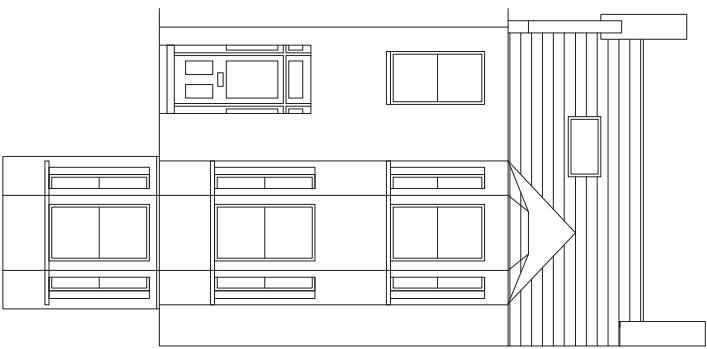

PROPOSED FRONT



PROPOSED REAR

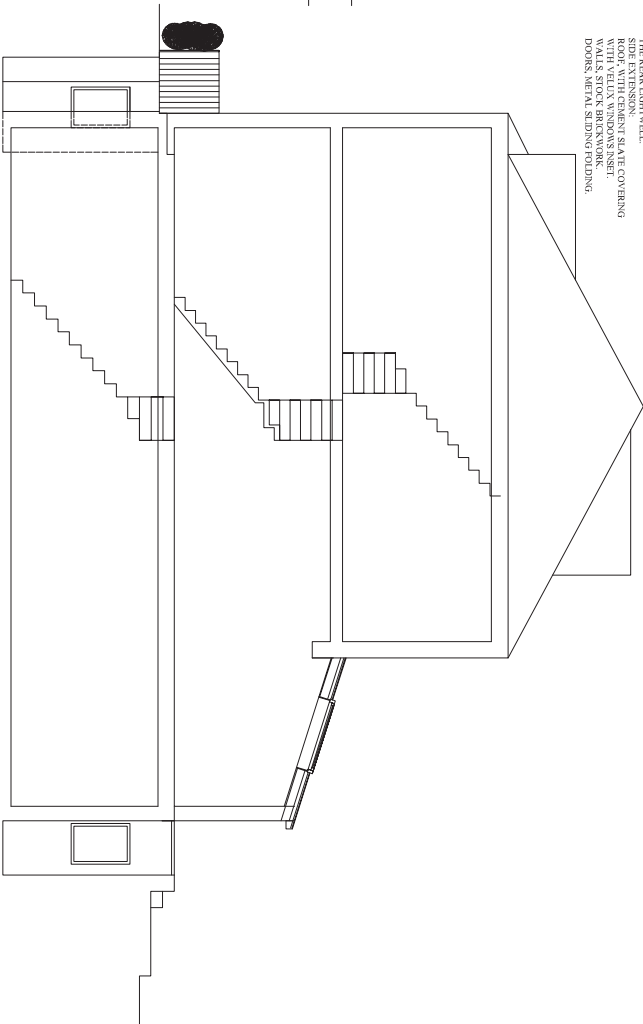

PROPOSED SECTION

NOTE:
LIGHTWELL WALLS, WHITE PAINTED
WINDOWS, WHITE PAINTED TIMBER
SLIDING SASH TO MATCH EXISTING.
METAL BELLS OVER LIGHTWELL WITH
PERFORATED METAL SCREENING OVER
THE REAR LIGHTWELL.
SIDE EXTENSION -
WALLS SPICK BRICKWORK
WITH VELUX WINDOWS SET
DOWN, METAL SIDING FOLDING

NO.	DATE	BY	DESCRIPTION

95 PEPY'S ROAD
LONDON, SW20 8NW

PAUL BLOUNT & ASSOCIATES
14, DUNDAS STREET, LONDON
6, CHAPPER VIAN, LONDON SW7 2BX
TEL: 020 7543 8022
WWW.PAULBLOUNT.COM

PROJECT: 10062/A3 DATE: MAR 14 DRAWN: PB
ELEVATIONS & SECTIONS

PEP 4.001A

This page is intentionally left blank