

Rev	Date	Description
W2-08	12/03/2021	Stage 2 Issue
W2-09	16/04/2021	ISSUED FOR PLANNING
W2-10	09/08/2021	Southern Facade Revised_Planning Comments

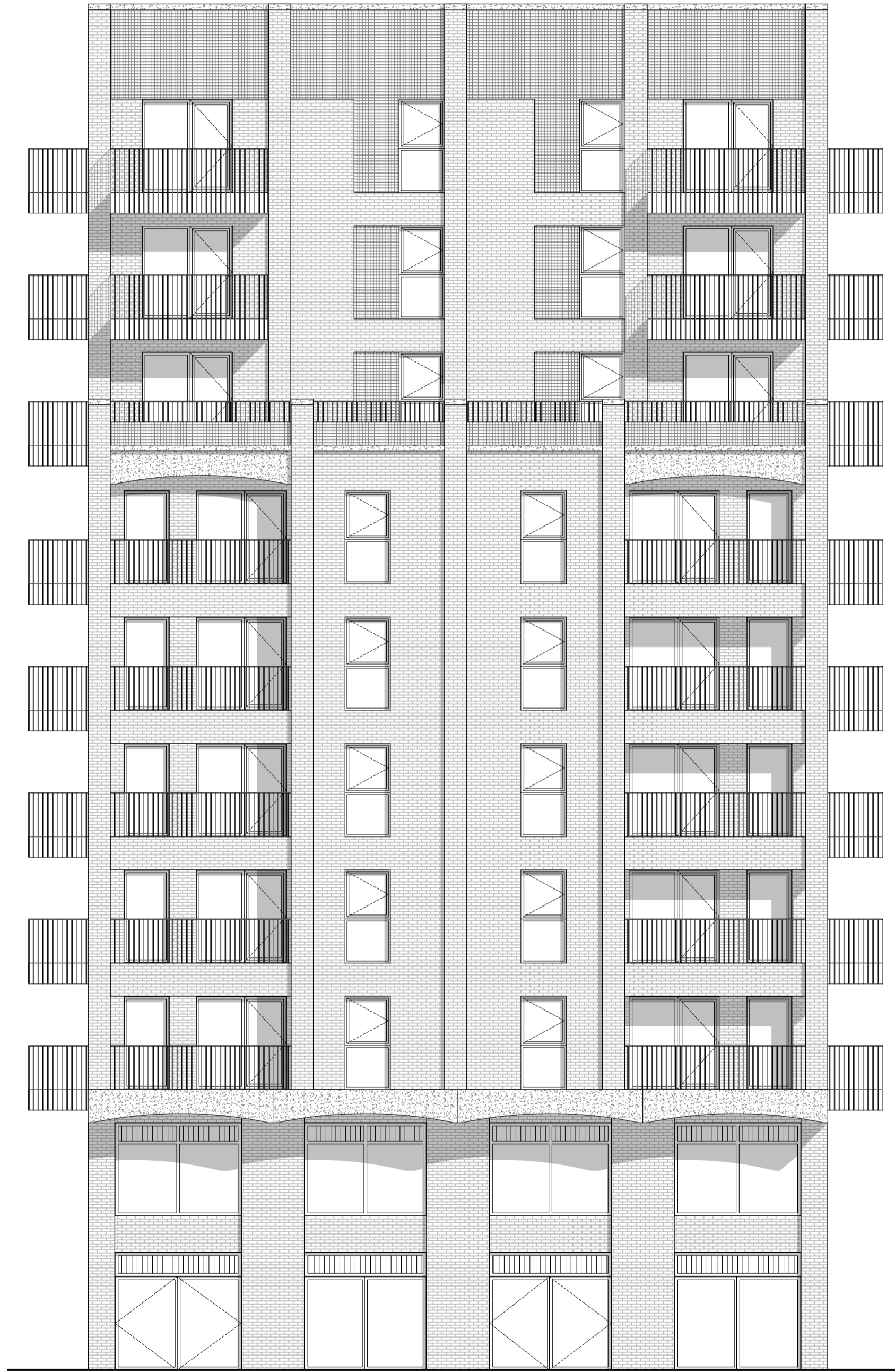
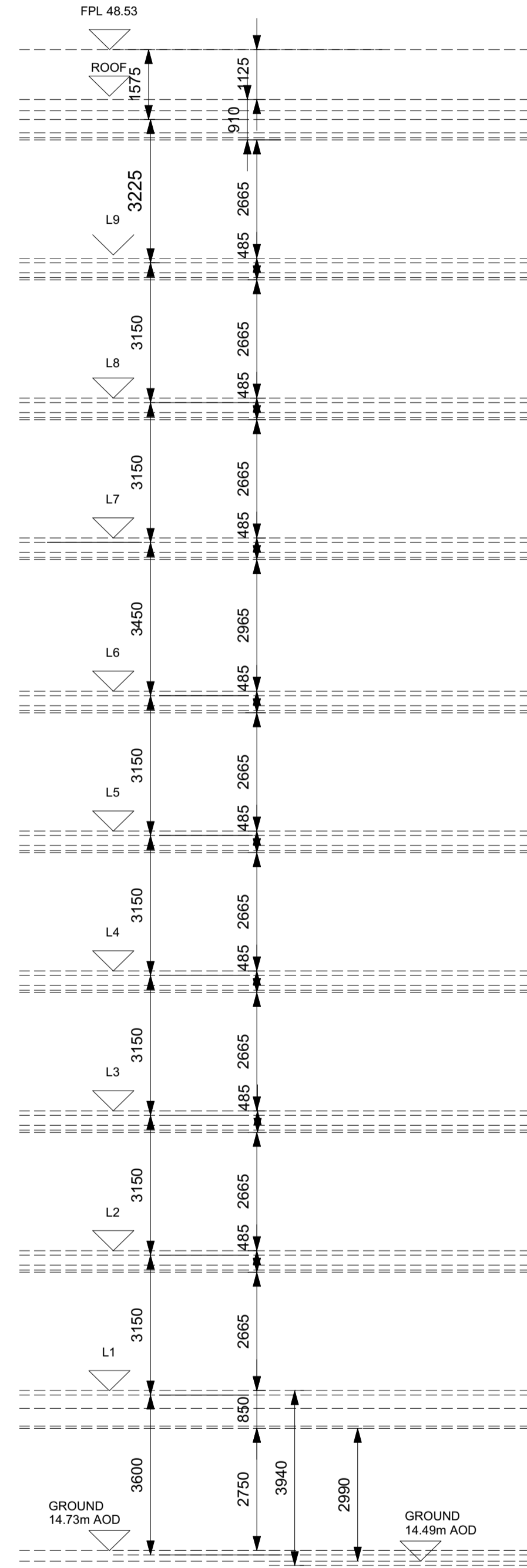

Notes

**Disclaimer**  
Do not scale off this drawing. All dimensions are in millimetres unless stated otherwise. All dimensions and levels to be verified on site by the Contractor before proceeding with works and such dimensions and levels to be the Contractor's responsibility. This drawing may be based on survey information provided by others. Gort Scott Ltd. do not accept responsibility for the accuracy of survey information provided by others. Report all errors, omissions and discrepancies to the Architect in writing. Gort Scott Ltd. do not accept responsibility or liability for any reliance on this drawing used for purposes other than that stated. Gort Scott Ltd. retains copyright of this drawing and designs depicted. No unauthorised reproductions are permitted.

Key Plan

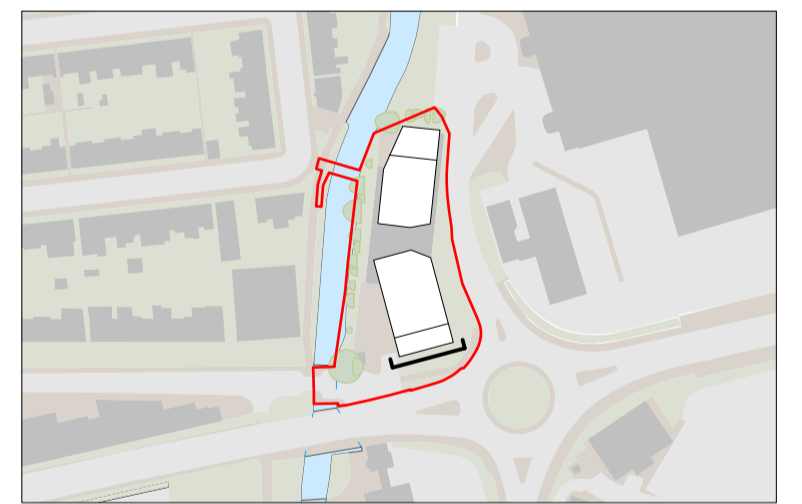

**Architect**  
**GORT SCOTT** 55 Leroy Street +44 20 7254 6294  
London SE1 4SN info@gortscott.com  
UK www.gortscott.com

Client

Hadley Property Group

Project

Station Road, Colliers Wood

Drawing Title

B1 - Proposed South Elevation

Status

PLANNING

Scale	Drawn	Checked	Date of 1st Issue
1:100 @ A1	JP	BH	11/09/2020

Project Source Zone Level Type Role Dwg. N<sup>o</sup> Rev.

172 GSA B1 XX DR A 2301 W2-10



This page is intentionally left blank