

Proposed West Elevation - Front Monkleigh Road

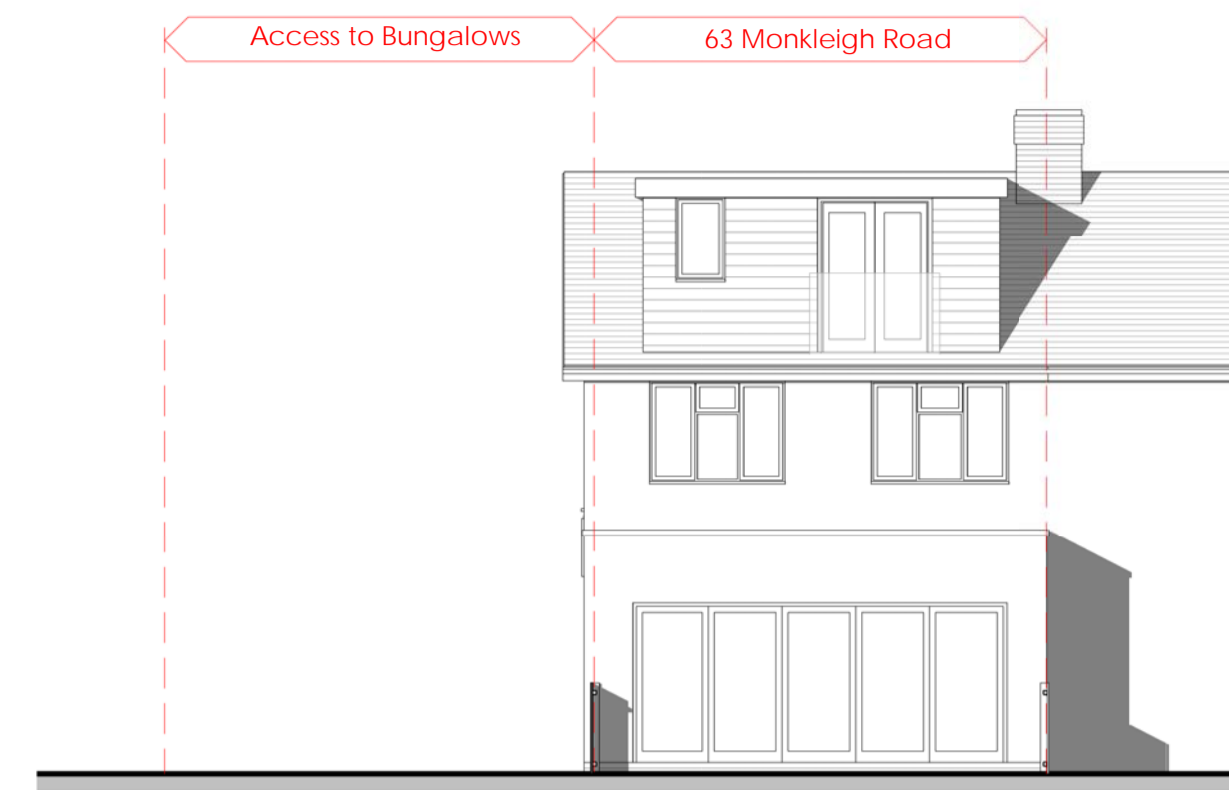

Proposed East Elevation - Monkleigh Road

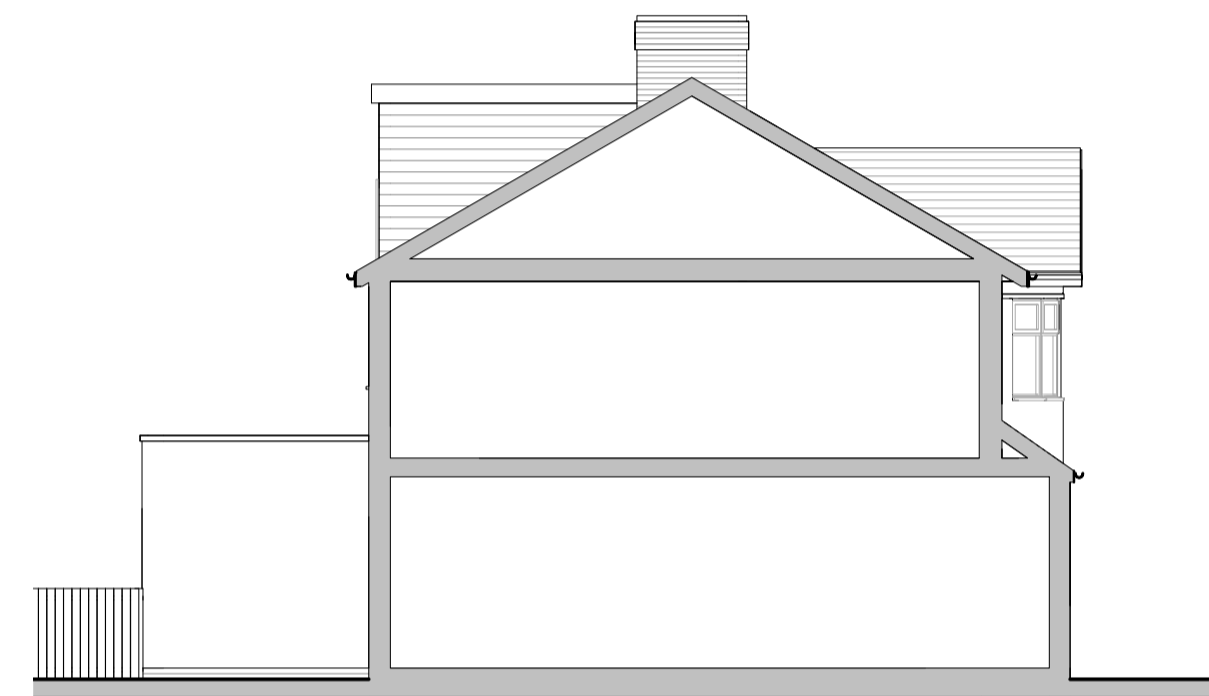

Proposed North Elevation - Monkleigh Road

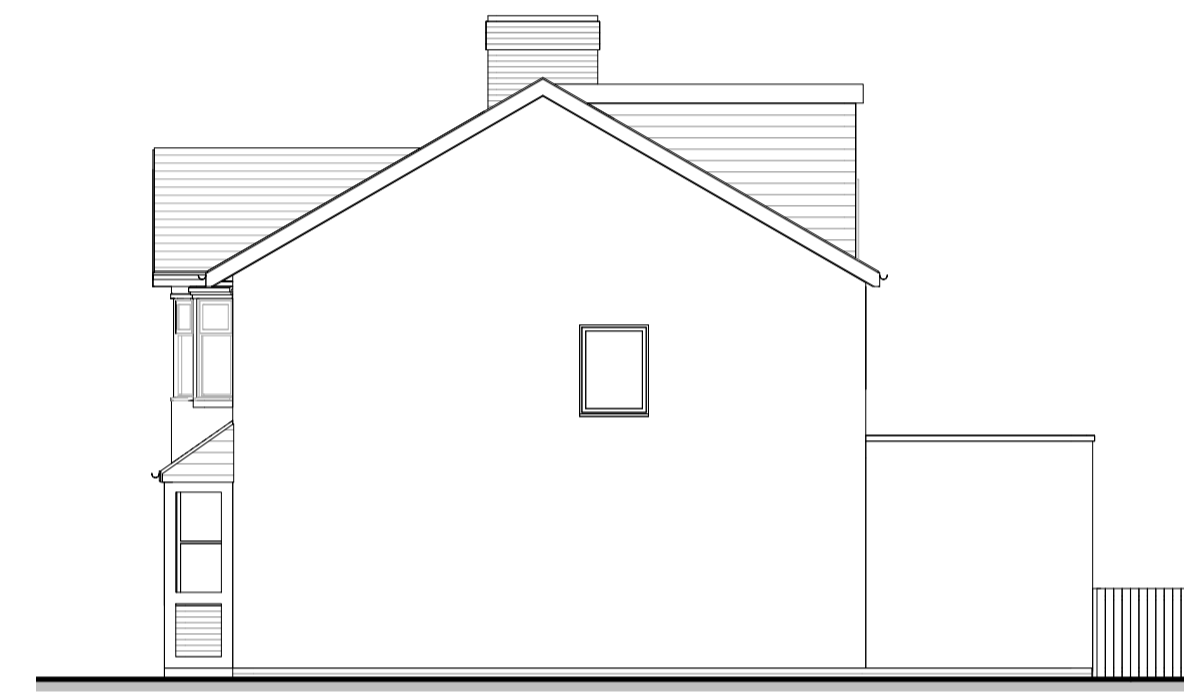

Proposed South Elevation - Monkleigh Road

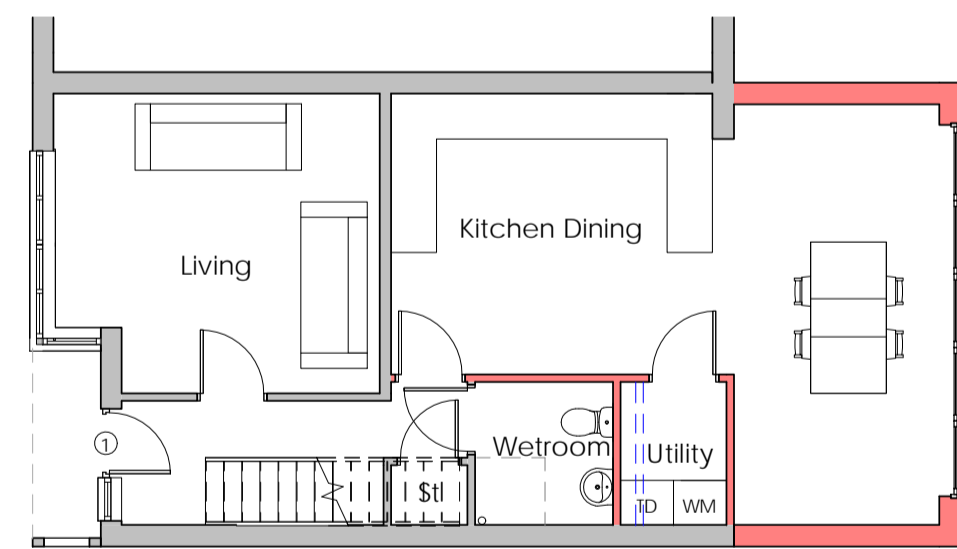

Proposed Ground Floor

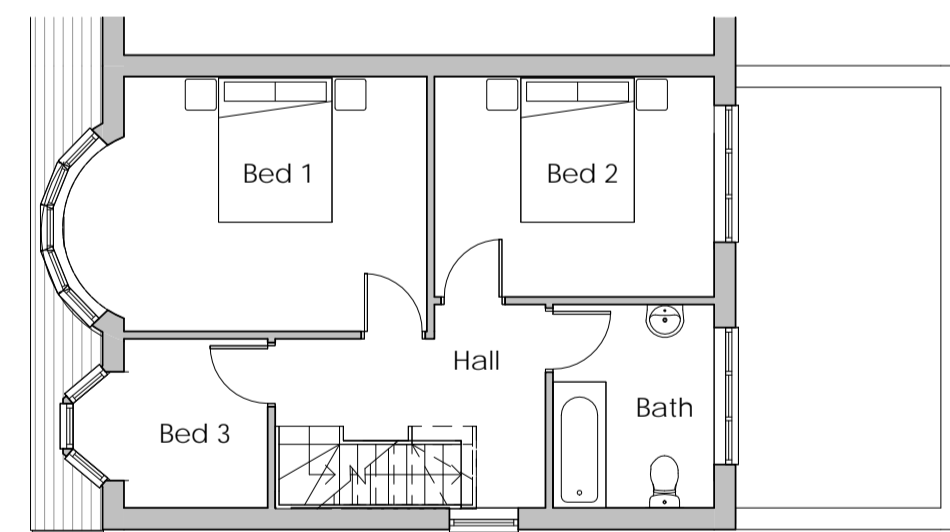

Proposed First Floor Plan

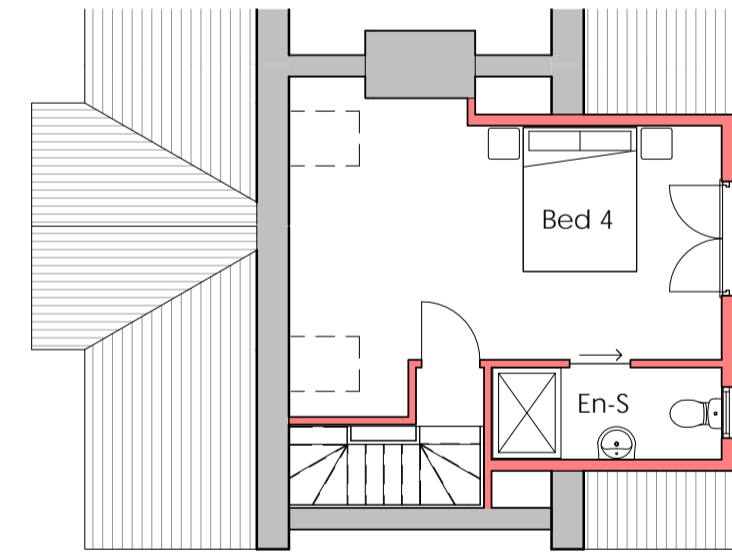

Proposed Second Floor

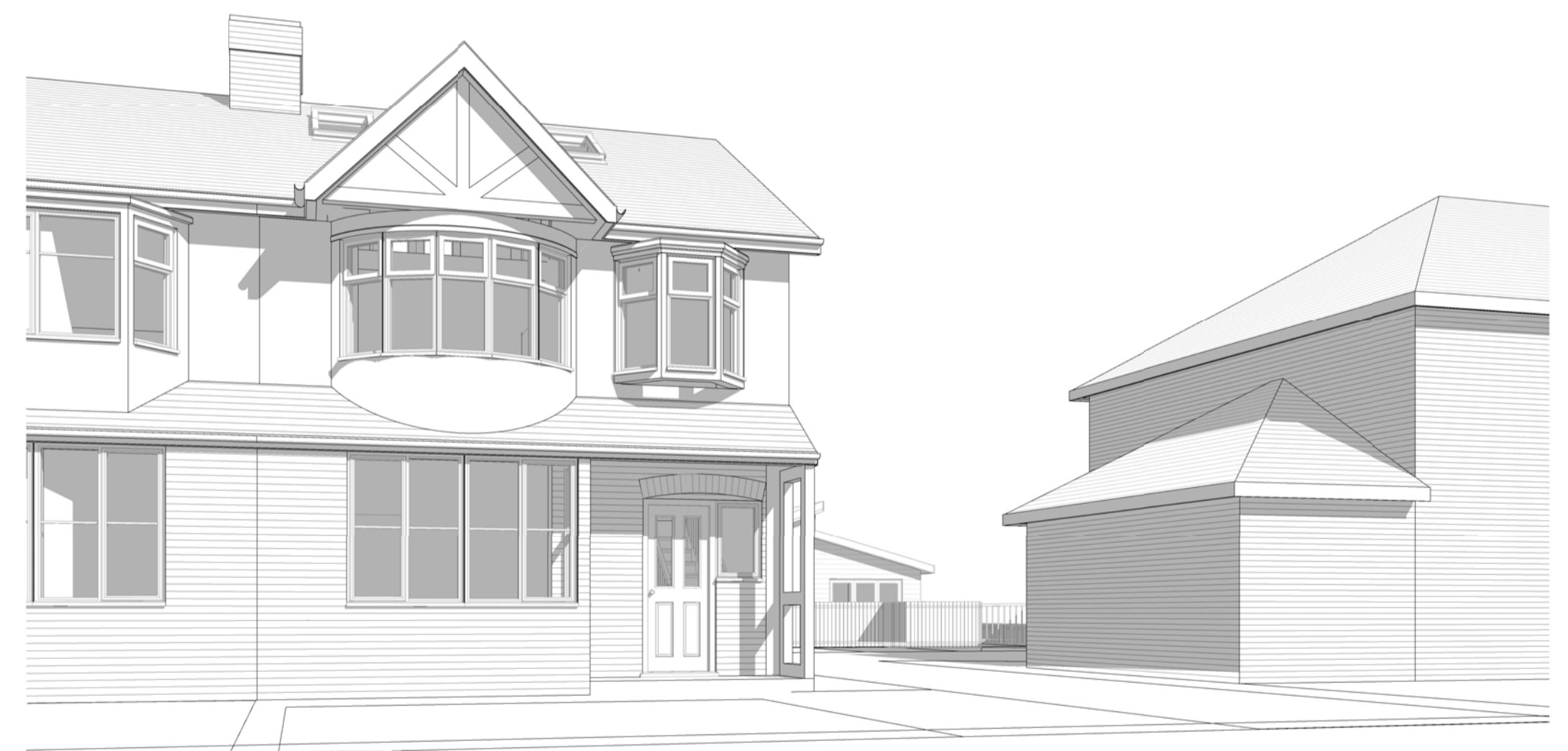

3D View to Site Entrance

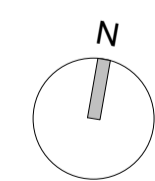

--- Demolished



NOTES

Do not scale from drawing, figured dimensions to be used only.

All dimensions to be verified on site. Any discrepancies are to be reported to the relevant parties.

The content of the drawing remain the copyright of Union Architecture, no reproduction without written consent.

client	Mr C Ubah	drawn	JJ/DH	scale	1 : 100	size	A1
address	63 Monkleigh Road	checked	IF	title	Extension to Number 63		
	Morden	date	04/11/16	Proposed Plans and Elevations			
	SM4 4EN	status	PL	dwg no.	02	revision	
proj no.	18-153	Revision	Notes	Issued by	Date		

This page is intentionally left blank