

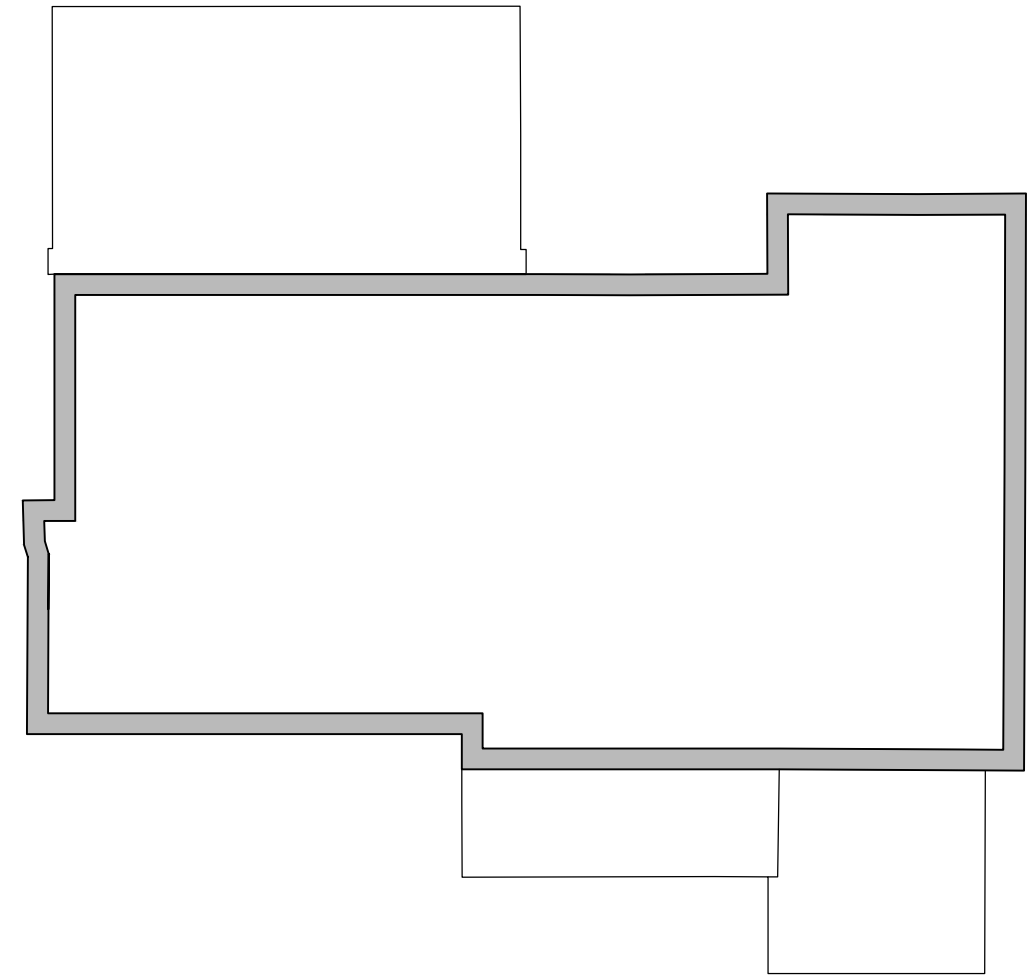

GROUND FLOOR PLAN



FIRST FLOOR PLAN

| | | | | | | | | | | | | | | |
|--|------|------------|------|------|------------|---------|---------------------|----------|---|---|--|-----|-----------|---|
| REV. | DATE | REVISIONS: | REV. | DATE | REVISIONS: | CLIENT: | MR & MRS A PEAR | PROJECT: | NO 13 DEEPDALE, WIMBELDON, SW19 5EZ. |  | | | | |
| | | | | | | SCALE: | 1:100 (A3 ORIGINAL) | DRAWING: | EXISTING FLOOR PLANS | | | | | |
| | | | | | | DRAWN: | BM | JOB NO: | 19 - P0062 | | DRAWING NO: | 105 | REVISION: | - |
| | | | | | | DATE: | JUNE '20 | | | | | | | |
| <small>© COPYRIGHT EXISTS ON THE DESIGNS AND INFORMATION SHOWN ON THIS DRAWING This drawing may be scaled or cross referenced to the scale bar for planning application purposes only. Do not scale for any other purpose, use figured dimensions only. Subject to site survey and all necessary consents. All dimensions to be checked by user and any discrepancies, errors or omissions to be reported to Twenty20 Architecture Ltd before work commences. This drawing is to be read in conjunction with all other relevant materials.</small> | | | | | | | | | | | <small>+44 (0) 1276 415766 admin@2020architecture.co.uk www.2020architecture.co.uk Basepoint Unit 214; 377-399 London Road; Camberley; Surrey; GU15 3HL</small> | | | |

This page is intentionally left blank