

Key Plan

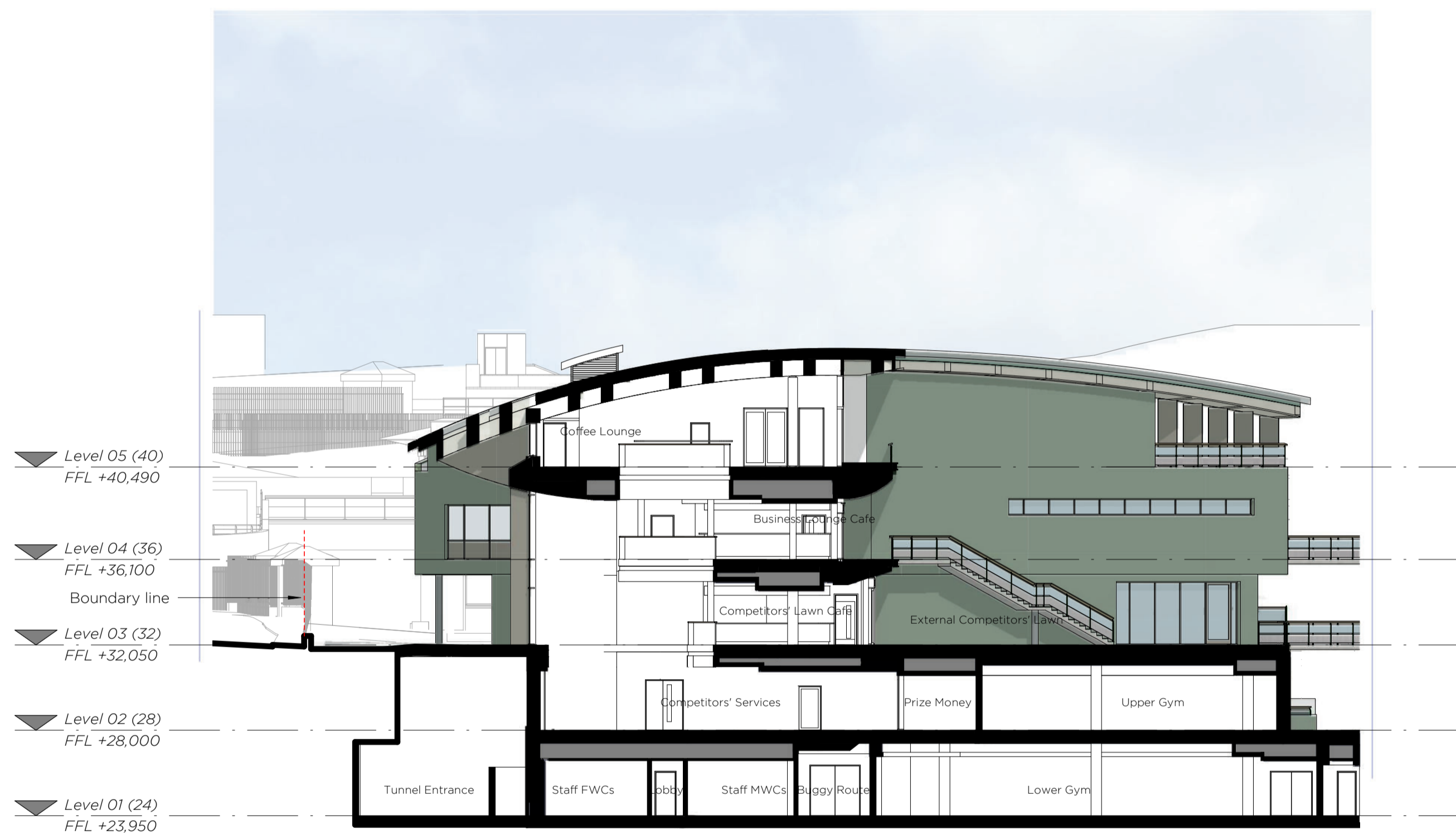

Planning Section CC

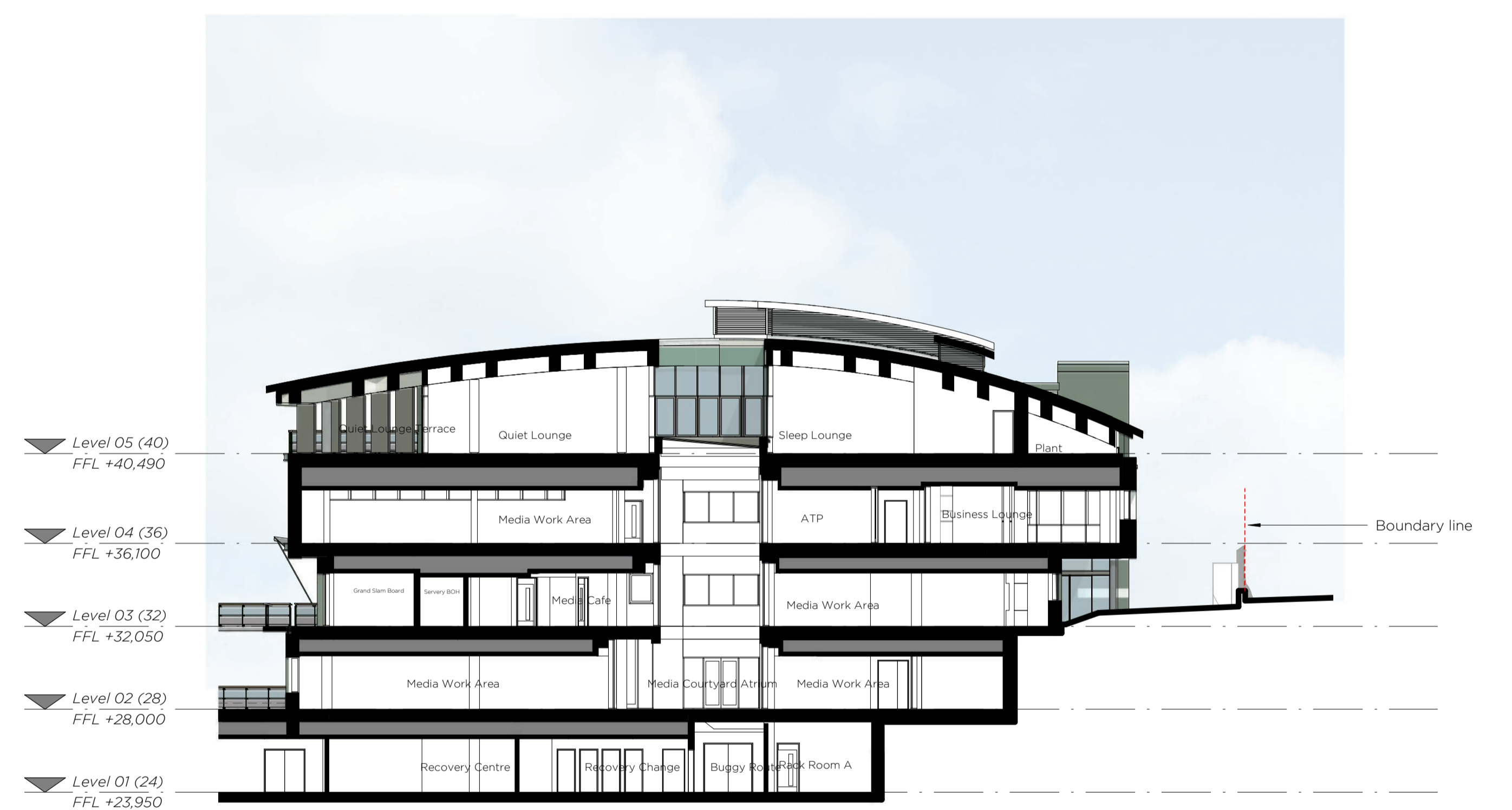

Planning Section DD

DISCLAIMER  
CAD data is subject to undetectable alteration, either intentional or unintentional, due to, among other causes, transmission, conversion, media degradation, software error, or human alteration. Accordingly, all such data is provided to the parties for information purposes only and not as a record document. It is the responsibility of the user to compare all data with the record copy of the document(s), which would be in paper or pdf format. In the event there is a conflict between the record document(s) and the data file, the record document(s) shall prevail.

| Rev. | Date       | Description         |
|------|------------|---------------------|
| P01  | 28/10/2020 | Issued for Planning |

**Notes**  
1. To be read in conjunction with all relevant information  
2. Do not scale from drawing

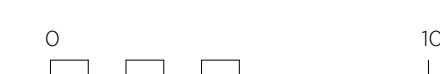

|                                    |  |   |  |
|------------------------------------|--|---|--|
| <b>LANGSTAFF DAY</b><br>ARCHITECTS |  | project Millennium Building Project<br>for AELTG<br>title Proposed GA Sections - CC and DD              |  |
|                                    |  | address 321 Edinburgh House, 170 Kennington Lane<br>London SE11 5DP<br>e-mail office@langstaffday.co.uk | drawing number<br>51335-LDA-MB-ZZ-DR-A-PL302 |
| suitability S2 - For Information   |  |   |  |

This page is intentionally left blank