

New boards for gallery
Overgrowth cut back
New boards for gallery
New translucent pergola roof - polycarbonate on timber structure

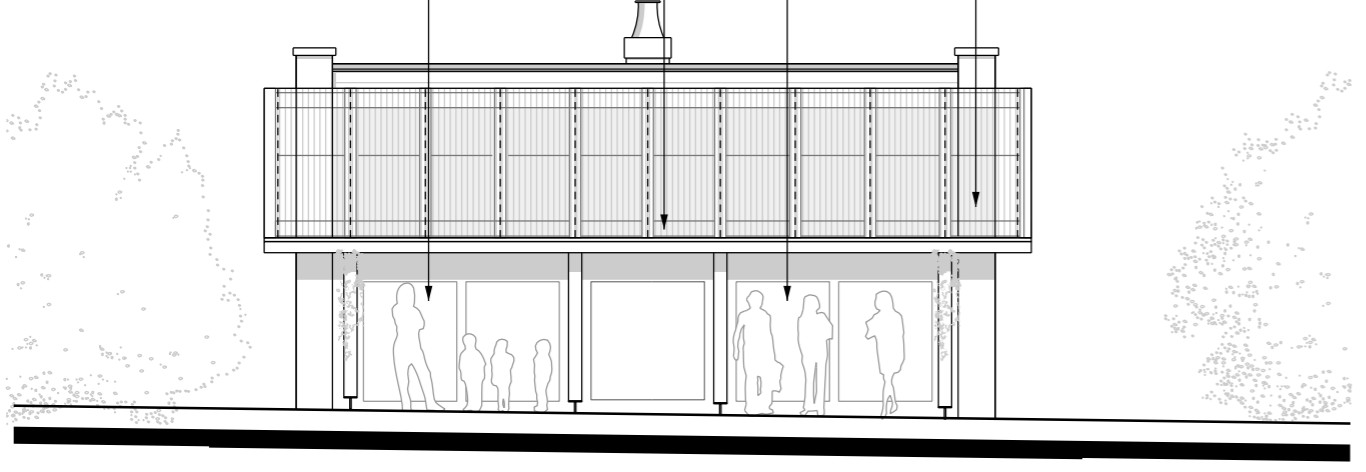

South Elevation

Page 229

01
0204 Proposed Drawings
Potting Shed

1:100@A3

New pergola roof
Existing slate roof
New sink
Corrugated metal roof



East Elevation

02
0204 Proposed Drawings
Potting Shed

1:100@A3

Door furniture may need upgrading
New outdoor sinks
New timber door to match existing
Widened opening and new timber door to match existing

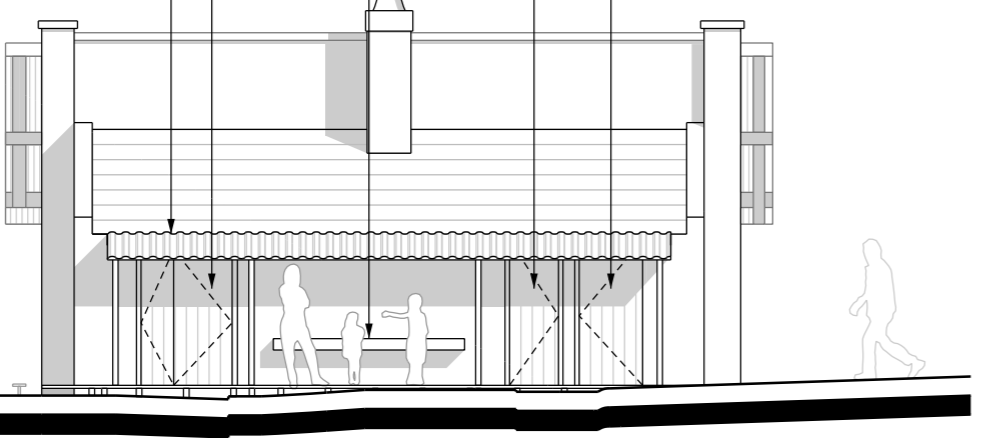

North Elevation

03
0204 Proposed Drawings
Potting Shed

1:100@A3

Corrugated metal roof
Existing slate roof
New pergola roof

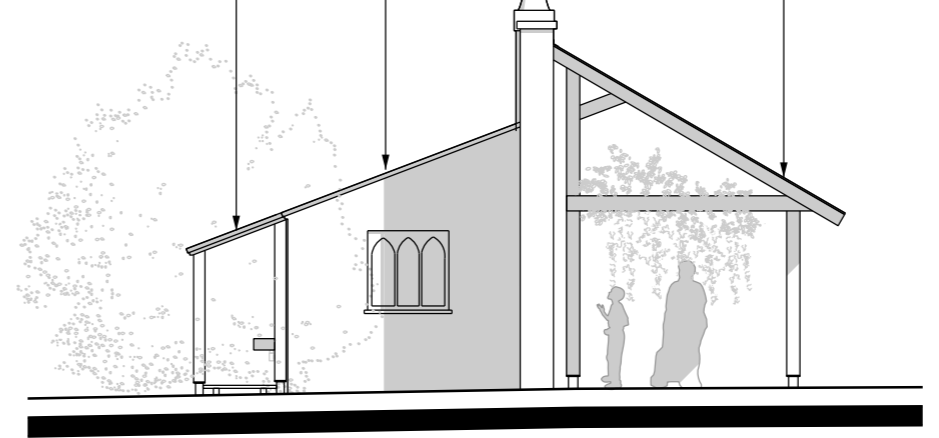

West Elevation

04
0204 Proposed Drawings
Potting Shed

1:100@A3

Revision	Date	Description
P0	2020-10-27	Planning Issue

© copyright Wimshurst Pelleriti, all rights reserved 2020

Do not scale-off this drawing. Wimshurst Pelleriti take no responsibility for any dimensions obtained by measuring or scaling from this drawing and no reliance may be placed on such dimensions. If no dimension is given, it is the responsibility of the recipient to ascertain the dimension specifically from the Architect or by site measurement.

The sizing of all structural and service elements must always be checked against the relevant engineers drawings. No reliance should be placed upon sizing information shown on this drawing.

Project
Little Forest Folk | Morden Lodge
Morden, London

Drawing Title
Proposed Elevations
Potting Shed

Drawing Number	Revision
WP-0739-A-0204-E-XX	2020-10-27

Scale @ A3	Revision Date
1: 100	P0

Drawing Purpose
PLANNING

WIMSHURST PELLERITI

The Mews,
6 Putney Common, SW15 1HL

0208 780 2206
Info@wp.uk.com
wimshurst-pelleriti.com



This page is intentionally left blank