

01
0023 Existing Drawings Garden Workshop 1:100@A3
South Elevation

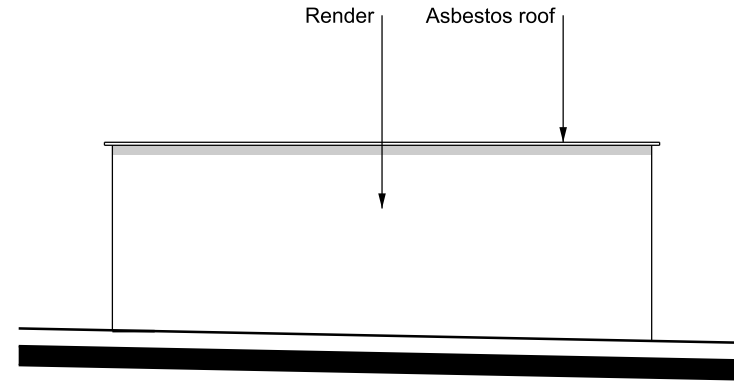

02
0023 Existing Drawings Garden Workshop 1:100@A3
East Elevation

Note: Building in very poor condition

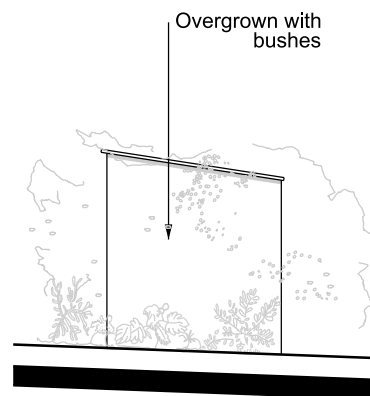

03
0023 Existing Drawings Garden Workshop 1:100@A3
North Elevation

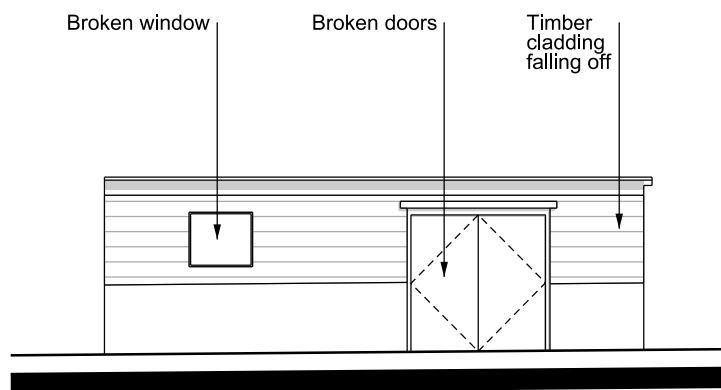

04
0023 Existing Drawings Garden Workshop 1:100@A3
West Elevation

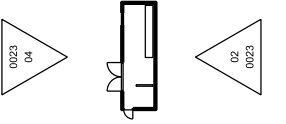
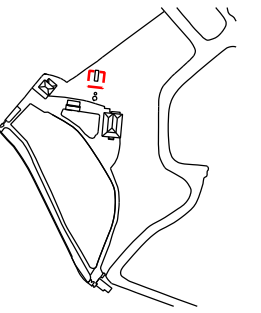
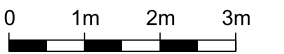

Note: Building is in a very poor state of repair. The structure is concrete and is sound. The cladding, doors and windows are dilapidated. The existing roof is corrugated asbestos.

Revision	Date	Description
P0	2020-10-27	Planning Issue

© copyright Wimshurst Pelleriti, all rights reserved 2020

Do not scale-off this drawing. Wimshurst Pelleriti take no responsibility for any dimensions obtained by measuring or scaling from this drawing and no reliance may be placed on such dimensions, if no dimension is given. It is the responsibility of the recipient to ascertain the dimension specifically from the Architect or by site measurement.

The sizing of all structural and service elements must always be checked against the relevant engineers drawings. No reliance should be placed upon sizing information shown on this drawing.

Project
Little Forest Folk | Morden Lodge
Morden, London

Drawing Title
Existing Elevations
Garden Workshop

Drawing Number	Revision
WP-0739-A-0023-E-XX	2020-10-27
Scale @ A3	Revision Date
1: 100	P0

Drawing Purpose
PLANNING

WIMSHURST PELLERITI

The Mews,
6 Putney Common, SW15 1HL

0208 780 2206
Info@wp.uk.com
wimshurst-pelleriti.com



This page is intentionally left blank