

NOTES:
 -
 COPYRIGHT OF RICHARD SALT
 NO IMPLIED LICENCE EXISTS

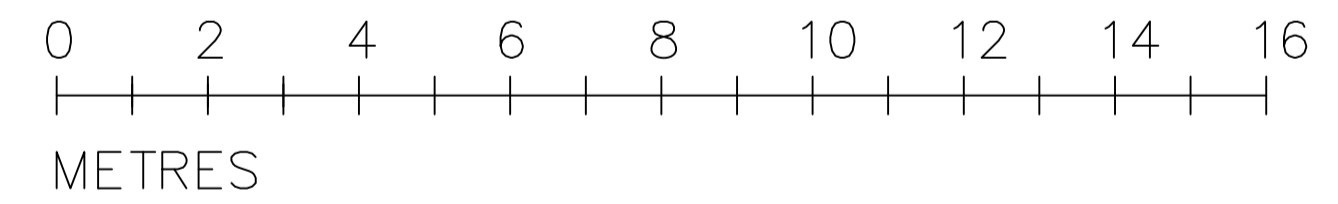

FIRST FLOOR PLAN
 PROPOSED

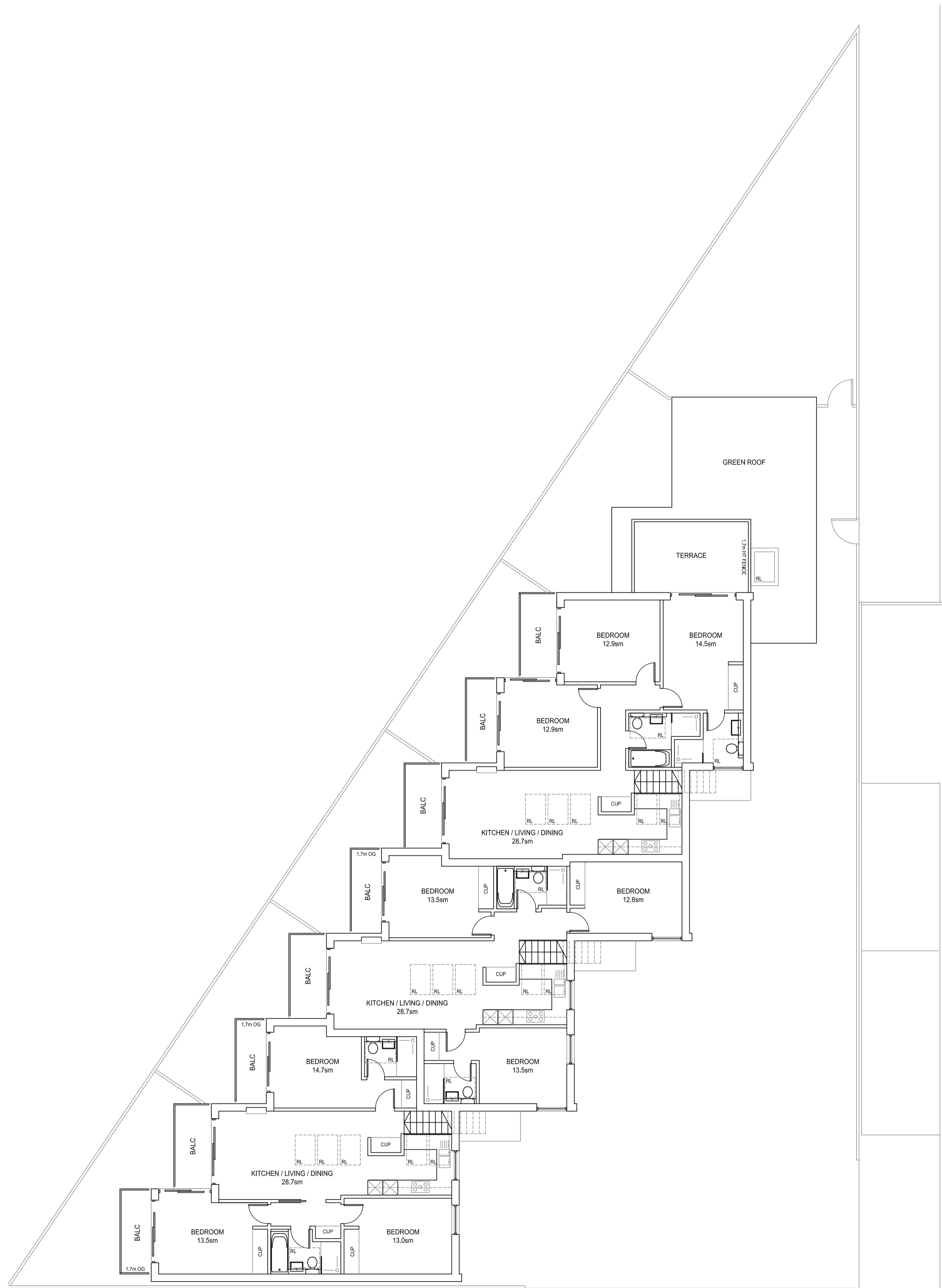
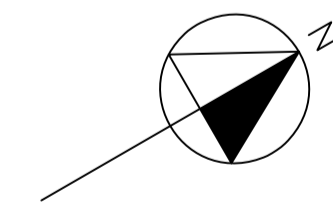

C AMENDMENTS TO LAYOUT TO SUIT REDUCTION IN MASSING
 NORTH WINDOWS TO FLAT 6 REMOVED
 REV. DESCRIPTION: BY: DATE:

SALT WHITE LTD
 19-20 GREAT SUTTON STREET
 LONDON
 EC1V 0DR

CLIENT:
 WOODVILLE MEWS LTD

PROJECT:
 LAND TO REAR OF
 2-16 WOODVILLE ROAD
 LONDON. SM4

TITLE:
 FIRST FLOOR PLAN
 PROPOSED

SCALE: 1:100@A1 DATE: DEC-19 DRAWN: RS CHECKED: RS

JOB NO: 0119 - P6-04 REV: C

This page is intentionally left blank