

SITE BOUNDARY LINE

Adjoining property No 14

Adjoining neighbour's rear extension

WH: 2050  
CH: 575

**G.02  
RECEPTION 01**  
2845

UP

**G.04  
KITCHEN**  
2370

WH: 1020  
CH: 900

GARDEN

ENTRANCE

Step

UP

2840

**G.01  
HALLWAY**  
1950

Step

UP

2075

**G.05  
WC**  
WH: 1040  
CH: 600

MH

UP

Step

WH: 2000  
CH: 580

**G.03  
RECEPTION 02**  
2825

WH: 1870  
CH: 700

das

SITE BOUNDARY LINE

Adjoining property No 10

Adjoining neighbour's rear extension

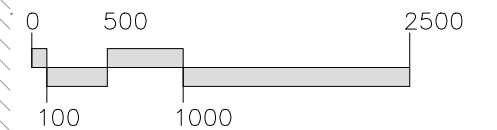
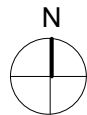

**MOMO & CO**  
DESIGN

NOTES:  
Do not scale off this drawing. Check all dimensions on site and advise any discrepancies before commencing work.

COPYRIGHT:  
This design drawing has been produced by Momo & Co. Design Ltd. All copyright for information included on this drawing remains with Momo & Co Design Ltd - No part of this drawing or any of its content is to be reproduced, copied or modified without the consent of Momo & Co Design Ltd.

Project:

**12 CECIL ROAD  
LONDON, SW19 1JT**

Scale:

**1:50 @ A3**

Status:

**EXISTING**

Date:

**31/07/2020**

Revision:

-

Title:

**EXISTING GROUND FLOOR PLAN**

Drawing No:

**P136 / 100**

SITE BOUNDARY LINE

Adjoining property No 14

WH: 1710  
CH: 620

**1.03  
BEDROOM 01**  
2680

Double Bed

WH: 1635  
CH: 665

Single Bed

**1.04  
BEDROOM 02**  
2670

**FLAT ROOF**  
(Laid to falls)

WH: 1700  
CH: 610

**1.01  
LANDING**  
2695

UP

3695

**1.05  
BATHROOM**  
2440

WH: 1550  
CH: 660

Linen Cupboard

WH: 1700  
CH: 620

**1.02  
MASTER  
BEDROOM**  
2695

Double Bed

WH: 1640  
CH: 690

d/s

SITE BOUNDARY LINE

Adjoining property No 10

Adjoining neighbour's rear extension (below)

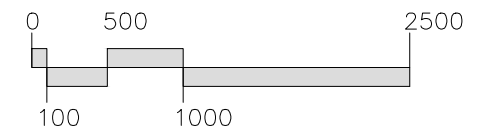
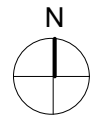

**MOMO & CO**  
DESIGN

NOTES:  
Do not scale off this drawing. Check all dimensions on site and advise any discrepancies before commencing work.

COPYRIGHT:  
This design drawing has been produced by Momo & Co. Design Ltd. All copyright for information included on this drawing remains with Momo & Co Design Ltd - No part of this drawing or any of its content is to be reproduced, copied or modified without the consent of Momo & Co Design Ltd.

Project:

**12 CECIL ROAD  
LONDON, SW19 1JT**

Scale:

**1:50 @ A3**

Status:

**EXISTING**

Date:

**31/07/2020**

Revision:

-

Title:

**EXISTING FIRST FLOOR PLAN**

Drawing No:

**P136 / 101**

SITE BOUNDARY LINE

Adjoining property No 14

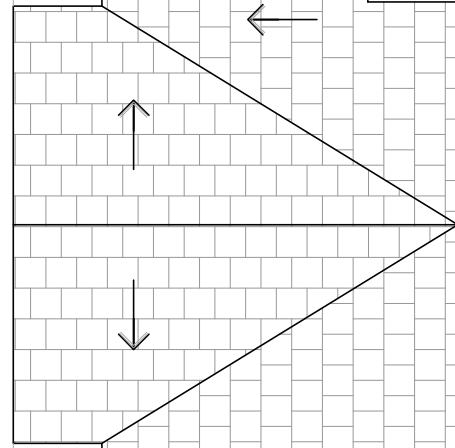
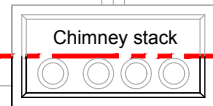

FLAT ROOF  
(Laid to falls)

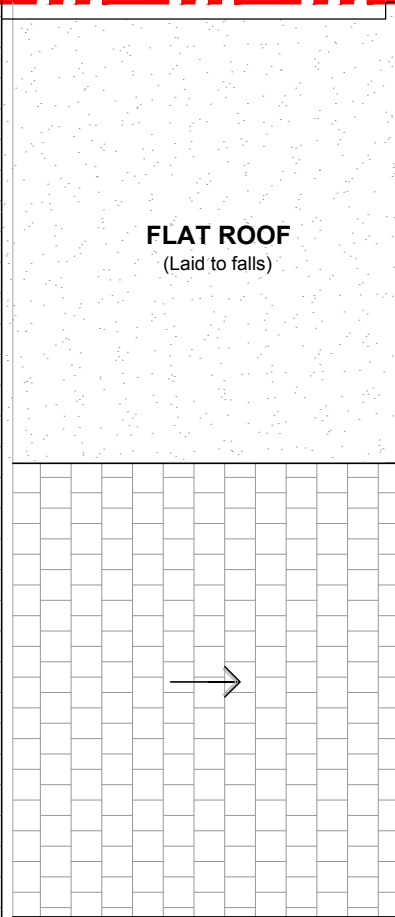

s/vp

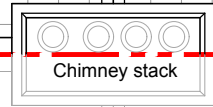

Adjoining property No 10

SITE BOUNDARY LINE

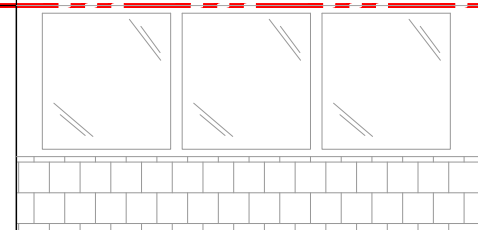
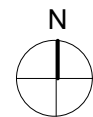

Adjoining neighbour's rear extension (below)

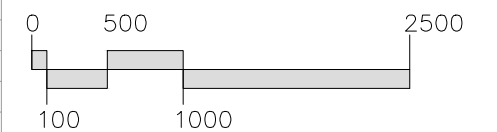

NOTES:  
Do not scale off this drawing. Check all dimensions on site and advise any discrepancies before commencing work.

COPYRIGHT:  
This design drawing has been produced by Momo & Co. Design Ltd. All copyright for information included on this drawing remains with Momo & Co Design Ltd - No part of this drawing or any of its content is to be reproduced, copied or modified without the consent of Momo & Co Design Ltd.

Project:

12 CECIL ROAD  
LONDON, SW19 1JT

Scale:

1:50 @ A3

Status:

EXISTING

Date:

31/07/2020

Revision:

-

Title:

EXISTING ROOF LEVEL PLAN

Drawing No:

P136 / 102



EXISTING FRONT ELEVATION AT 1:100

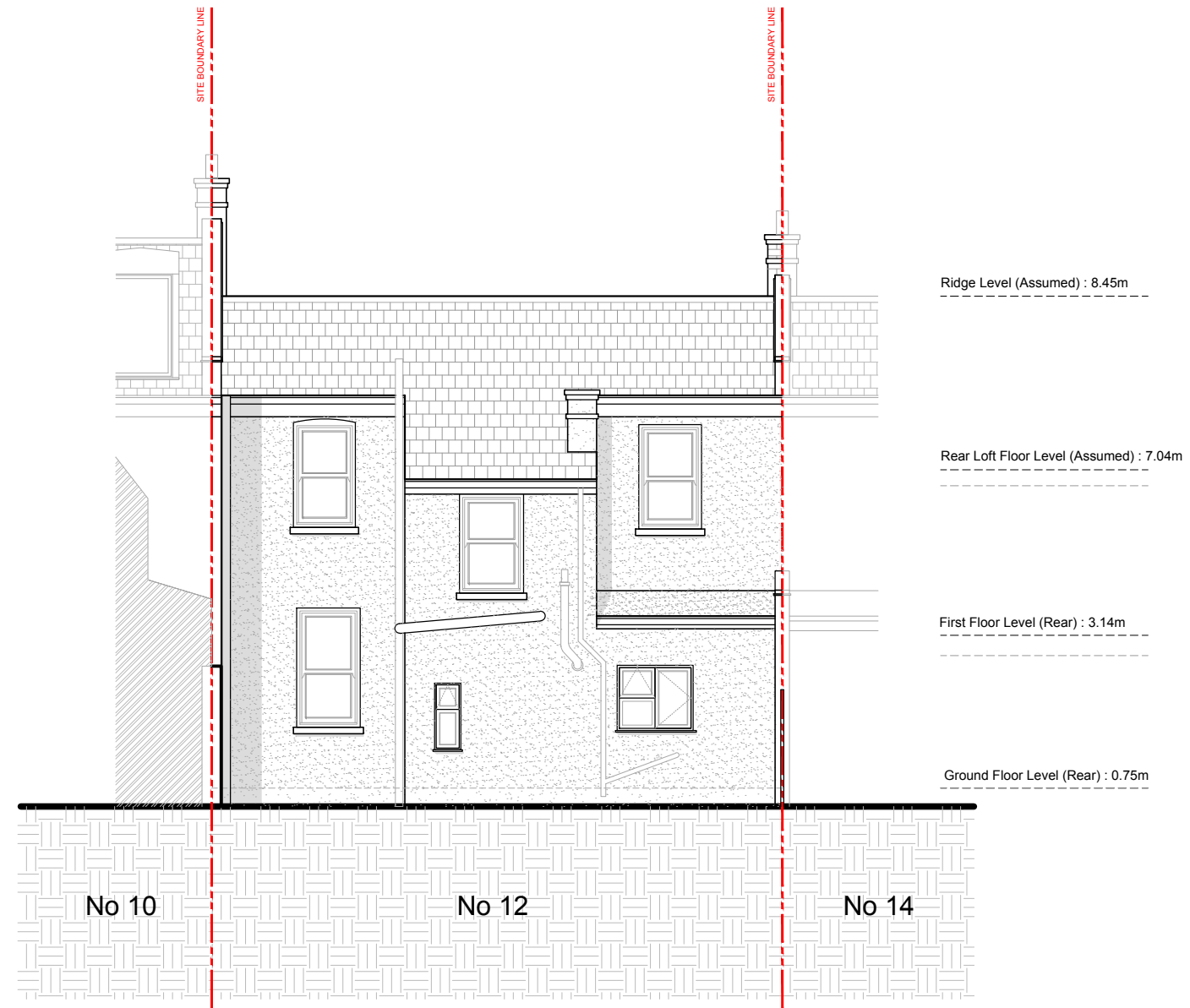

EXISTING REAR ELEVATION AT 1:100

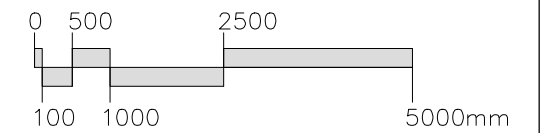

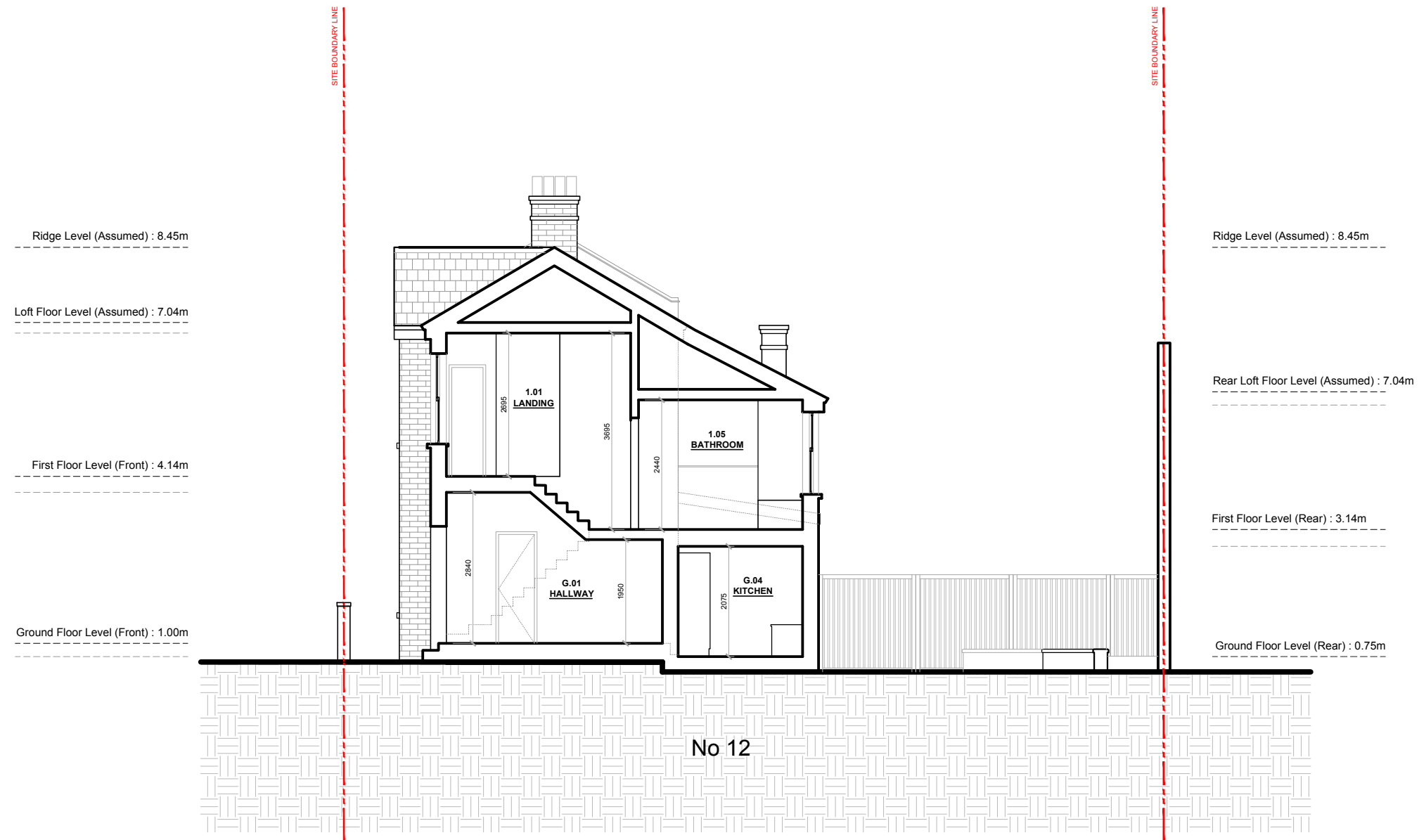

EXISTING SECTION A-A AT 1:100

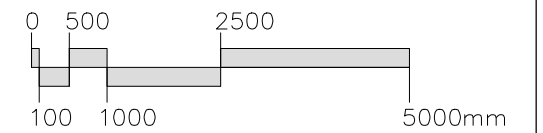

**MOMO & CO**  
DESIGN

NOTES:  
Do not scale off this drawing. Check all dimensions on site and advise any discrepancies before commencing work.

COPYRIGHT:  
This design drawing has been produced by Momo & Co. Design Ltd. All copyright for information included on this drawing remains with Momo & Co Design Ltd - No part of this drawing or any of its content is to be reproduced, copied or modified without the consent of Momo & Co Design Ltd.

Project:  
**12 CECIL ROAD**  
LONDON, SW19 1JT

Scale: **1:100 @ A3** Status: **EXISTING**

Date: **31/07/2020** Revision: **-**

Title:  
**EXISTING SECTION A-A**

Drawing No: **P136 / 104**

This page is intentionally left blank