

London Borough of Merton
 100 London Road
 Morden
 Surrey
 SM4 5DX

Scale 1/1250

Date 11/3/2014

Layton House

152-154 Worplesdon Road

This map is based on Ordnance Survey material with the permission of Ordnance Survey on behalf of HMSO. Unauthorised reproduction infringes Crown Copyright and may lead to prosecution or Civil proceedings. London Borough of Merton 100019259. 2012.

DEVELOPMENT CONTROL

© Crown copyright and database rights 2014. Ordnance Survey. 100019259.

Key

- Existing tree
- Proposed Tree
- Proposed hedge
- Grass
- Permeable block paving confinement system to levels as noted
- Existing levels
- Proposed levels
- 45 degree shadowline

level (level)

--- 45 degree shadowline



NO.	DESCRIPTION	DATE	BY	CHECKED	SCALE	STATUS
1	PRELIMINARY DESIGN	15/01/20
2
3
4
5
6
7
8
9
10
11
12
13
14
15
16
17
18
19
20
21
22
23
24
25
26
27
28
29
30
31
32
33
34
35
36
37
38
39
40
41
42
43
44
45
46
47
48
49
50
51
52
53
54
55
56
57
58
59
60
61
62
63
64
65
66
67
68
69
70
71
72
73
74
75
76
77
78
79
80
81
82
83
84
85
86
87
88
89
90
91
92
93
94
95
96
97
98
99
100

sherlockboswellarchitecture

41 The Garage, Remy Road, Metcham, Romsey, SO21 0AE T: 01493 8884 E: info@sherlockboswell.com

Project: 152, 154 Worple Road, Wimborne, Dorset, BH20 2QA

Date: 17 Jun 13

Scale: 1:200 of A1

Client: Ability Housing

Drawn: 1214

Checked: 117

Project: Site Plan as Proposed

This drawing is the copyright of Sherlockboswell Architecture





Ground Floor Plan

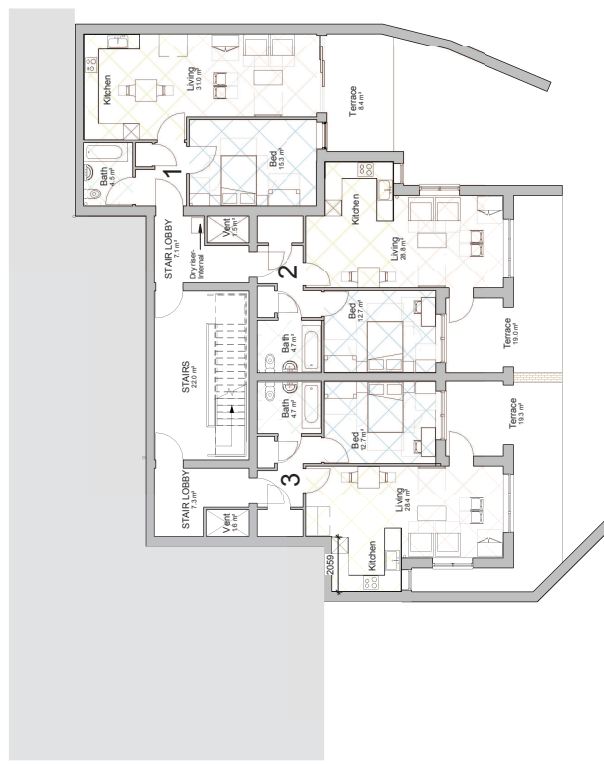

Lower Ground Floor Plan

Project Name	152, 154 Woolpole Road, Wimbledon, London SW20 2QA
Client	Ability Housing
Architect	sherlockboswellarchitecture
Scale	1:100
Date	Sept 2012
Sheet No.	1214
Sheet Title	Ground and Lower Ground Floor Plans

sherlockboswellarchitecture

41 The Grange, Remy Road, Mitcham, Surrey, S20 1JH
 T: 01874 38884 E: info@sherlockboswell.com

Project: 152, 154 Woolpole Road, Wimbledon, London SW20 2QA

Scale: 1:100 of A1

Date: Sept 2012

Sheet: 1214 of 1214

Client: Ability Housing

Drawing: Ground and Lower Ground Floor Plans



This drawing is the copyright of Sherlockboswell Architecture

