

London Borough of Merton
 100 London Road
 Morden
 Surrey
 SM4 5DX

Scale 1/1250

Date 26/11/2013

12A Ravensbury Terrace

This map is based on Ordnance Survey material with the permission of Ordnance Survey on behalf of HMSO. Unauthorised reproduction infringes Crown Copyright and may lead to prosecution or Civil proceedings. London Borough of Merton 100019259, 2012.

DEVELOPMENT CONTROL

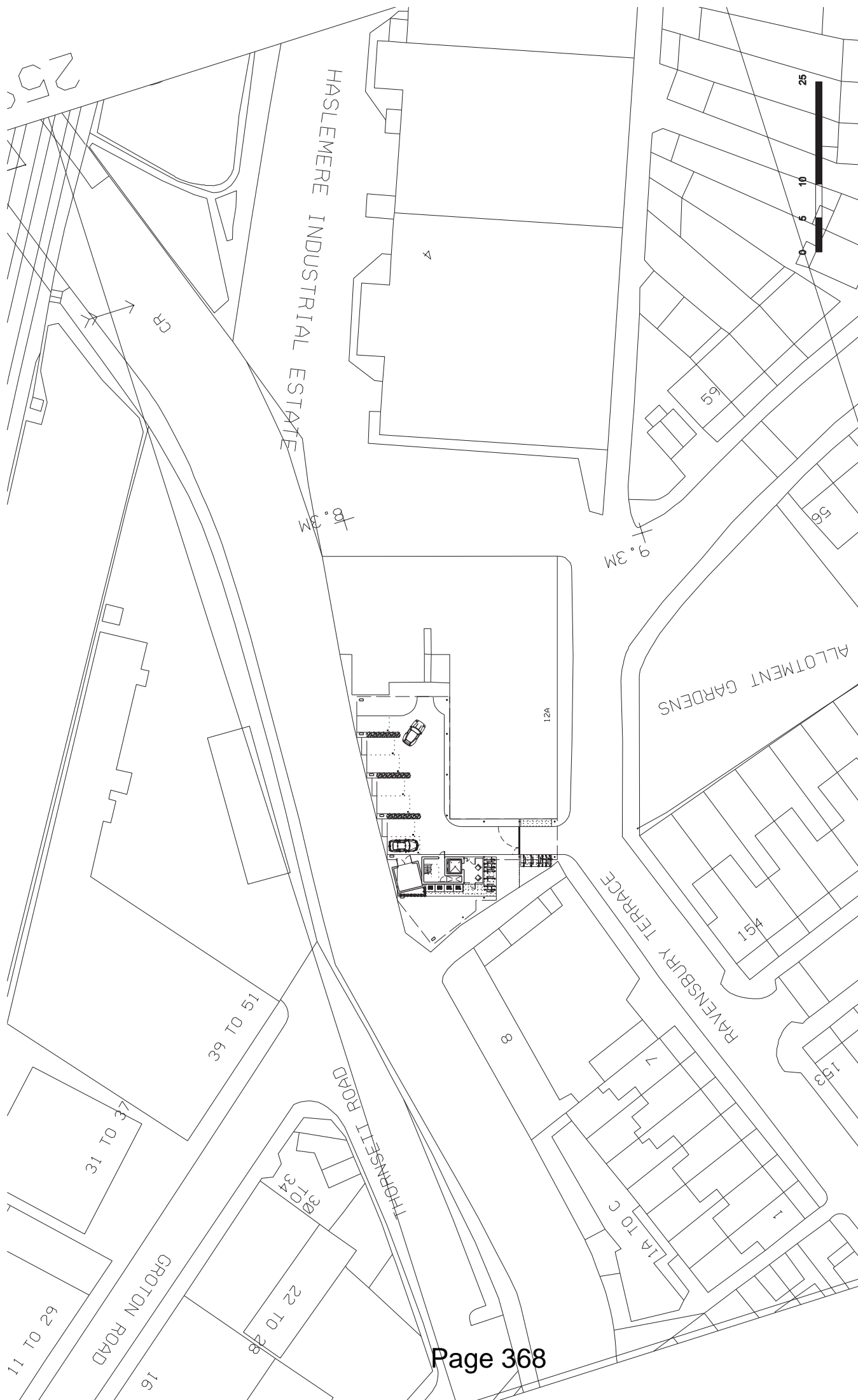

revision: -
 10018 | PLA3 | 002
 drawing number
 drawing series
 project reference
 A3 SHEET

PROJECT TITLE : APARTMENT BUILDING
 ADDRESS : 12 RAVENSBURY TERRACE LONDON SW19 4RL
 DRAWING TITLE : PROPOSED BLOCK PLAN
 BOARD DATE : 30.08.13
 DRAWN : AN
 CHECKED : JK
 STATUS : PLANNING

02.03.13
 revisions / notes :
 - 1: Revision notes

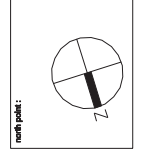

summary 2:
 -

planning consultant:
 PLANNING POTENTIAL LTD
 Mapleton House
 14 Maiden Road
 London SW19 2BU
 BE1 2TU

client:
 MR M. STONE

kingconroy architects
 ARCHITECTURE URBAN DESIGN PLANNING INTERIORS
 spur house 3rd floor 14 maiden road london SW19 2BU
 t: +44 (0) 20 8417 6611 f: +44 (0) 8707 120 187 w: www.kingconroy.com

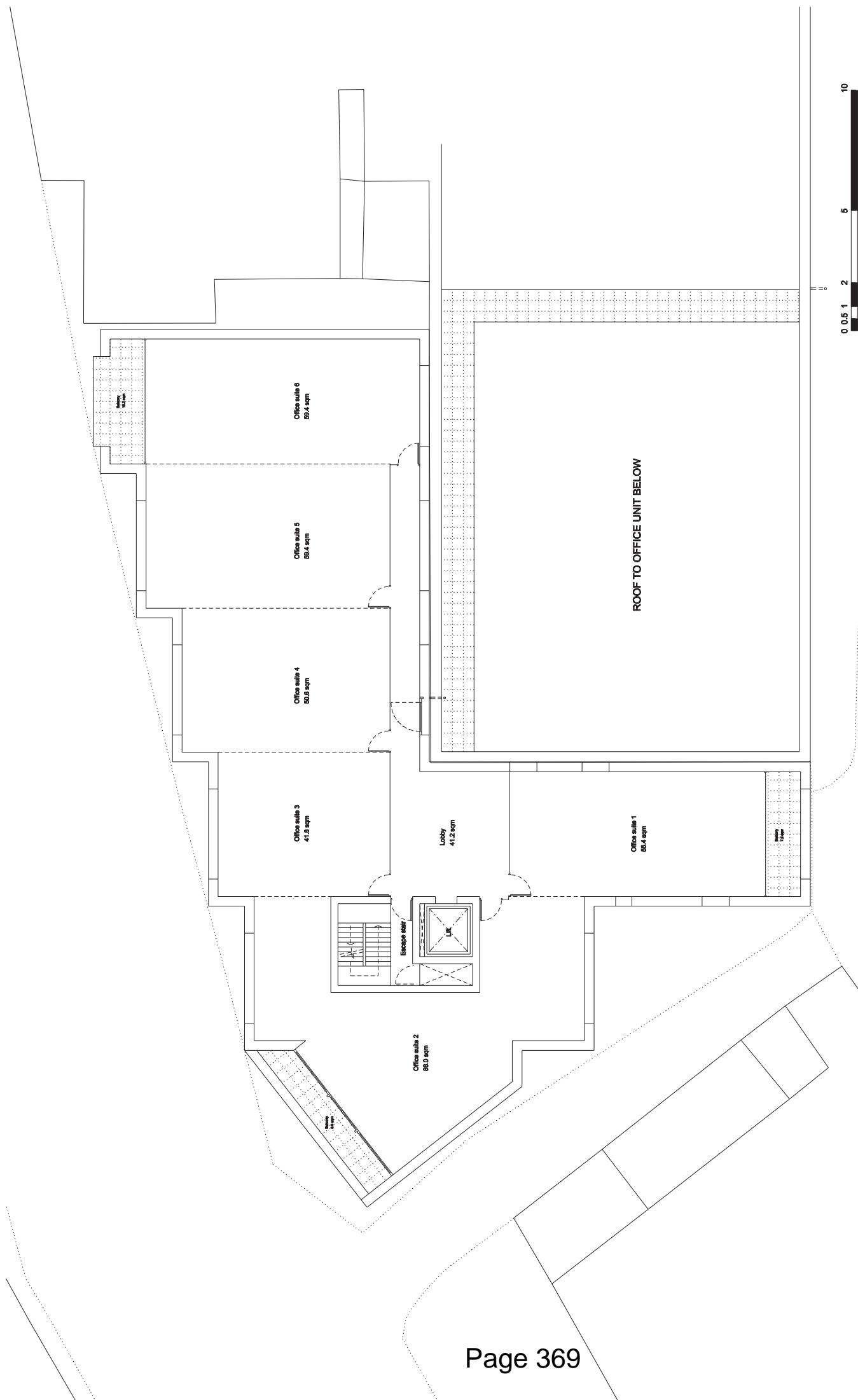

| | | | | |
|--|---|---|--|-------------------------|
| kingconroyarchitects ARCHITECTURE URBAN DESIGN PLANNING INTERIORS spur house 3rd floor 14 morden road london SW19 3BU t +44 (0)20 8417 1011 f +44 (0) 8707 120 187 w: www.kingconroy.com | revision / notes: - 1 Revision notes | client: MRS L. STONE | drawing number: 10018 PLA2 101 | address number: - |
| | 09.05.13 | drawing number: 10018 PLA2 101 | project reference: - | drawing scale: - |
| planning consultant: PLANNING POTENTIAL LTD Magdalen House 148 Tooting Street London SE1 7TU | north point: | project title: APARTMENT BUILDING | project reference: 10018 PLA2 101 | drawing scale: - |
| transport consultant: TRANSPORT POTENTIAL LTD Magdalen House 148 Tooting Street London SE1 7TU | project title: APARTMENT BUILDING | address: 12 RAVENSBURY TERRACE, LONDON, SW19 4RL | drawing title: PROPOSED FIRST FLOOR PLAN | drawing scale: 1:100 |
| date: 09.05.13 | drawing title: PROPOSED FIRST FLOOR PLAN | drawing scale: 1:100 | date: 09.05.13 | checked: JAC |
| checked: JAC | date: 09.05.13 | status: PLANNING | checked: JAC | status: PLANNING |



| | | | | | | | | | |
|--|--|-----------------|--|--|--|---------------------------|--|--|---|
| <p>ARCHITECTURE URBAN DESIGN PLANNING INTERIORS spur house 3rd floor 14 morden road london SW19 3BU t +44 (0)20 8417 1011 f +44 (0) 8707 120 187 w: www.kingconroy.com</p> | <p>residence / notes: - 1 Residence notes</p> | <p>08.05.13</p> | <p>client: MRS A. STONE</p> | <p>planning consultant: PLANNING POTENTIAL LTD Magdalen House 148 Tooting Street London SE1 7TU</p> | <p>transport consultant: TRANSPORT POTENTIAL LTD Magdalen House 148 Tooting Street London SE1 7TU</p> | <p>north point: </p> | <p>PROJECT TITLE : APARTMENT BUILDING ADDRESS : 12 RAVENSBURY TERRACE, LONDON, SW18 4RL DRAWING TITLE : PROPOSED SECOND FLOOR PLAN SCALE : 1:100 DATE : 08.05.13 DRAWN BY : MJC CHECKED : MJC STATUS : PLANNING</p> | <p>drawing number: 10018 PLA2 102 address number drawing series project reference</p> | <p>revision: - A2 SHEET</p> |
|--|--|-----------------|--|--|--|---------------------------|--|--|---|

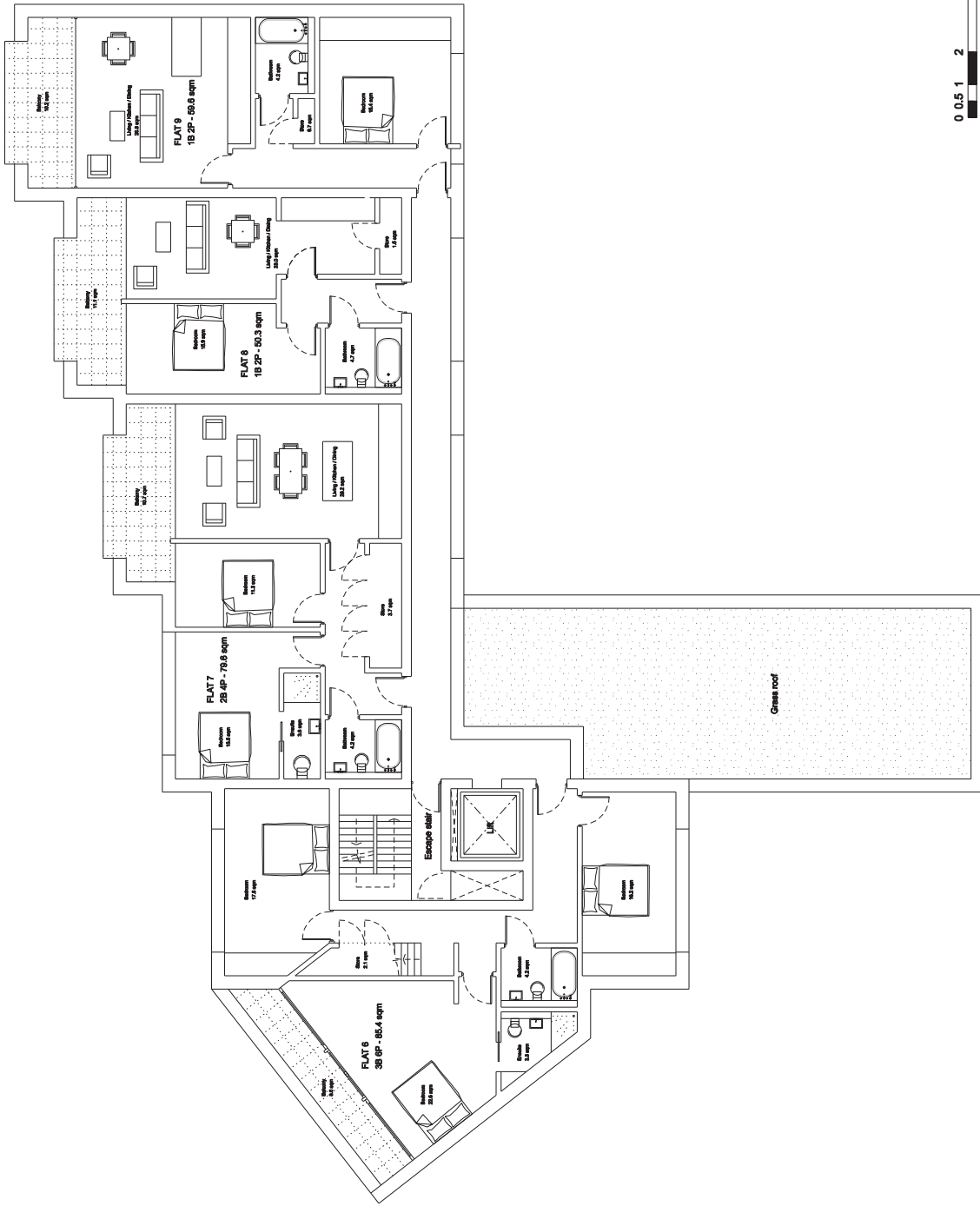

revision: -
A2 SHEET

drawing number: 10018 | PLA2 | 103
address number: 103
project reference: 10018 | PLA2 | 103
drawing series: 10018 | PLA2 | 103

PROJECT TITLE : APARTMENT BUILDING
ADDRESS : 12 RAVENSBURY TERRACE, LONDON, SW18 4RL
DRAWING TITLE : PROPOSED THIRD FLOOR PLAN
SCALE : 1:100
DATE : 30.05.13
DRAWN BY : JAC
CHECKED : JAC
STATUS : PLANNING

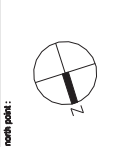

interior consultant:
TRANSPORT POTENTIAL LTD
Magdalen House
148 Tooty Street
London
SE1 2TU

planning consultant:
PLANNING POTENTIAL LTD
Magdalen House
148 Tooty Street
London
SE1 2TU

client:
MR & MRS STONE

residence / notes:
- 7 Residenc notes
00.05.13

kingconroyarchitects
ARCHITECTURE URBAN DESIGN PLANNING INTERIORS
spur house 3rd floor 14 morden road london SW19 3BU
t +44 (0)20 8417 1011 f +44 (0) 8707 120 187 w: www.kingconroy.com

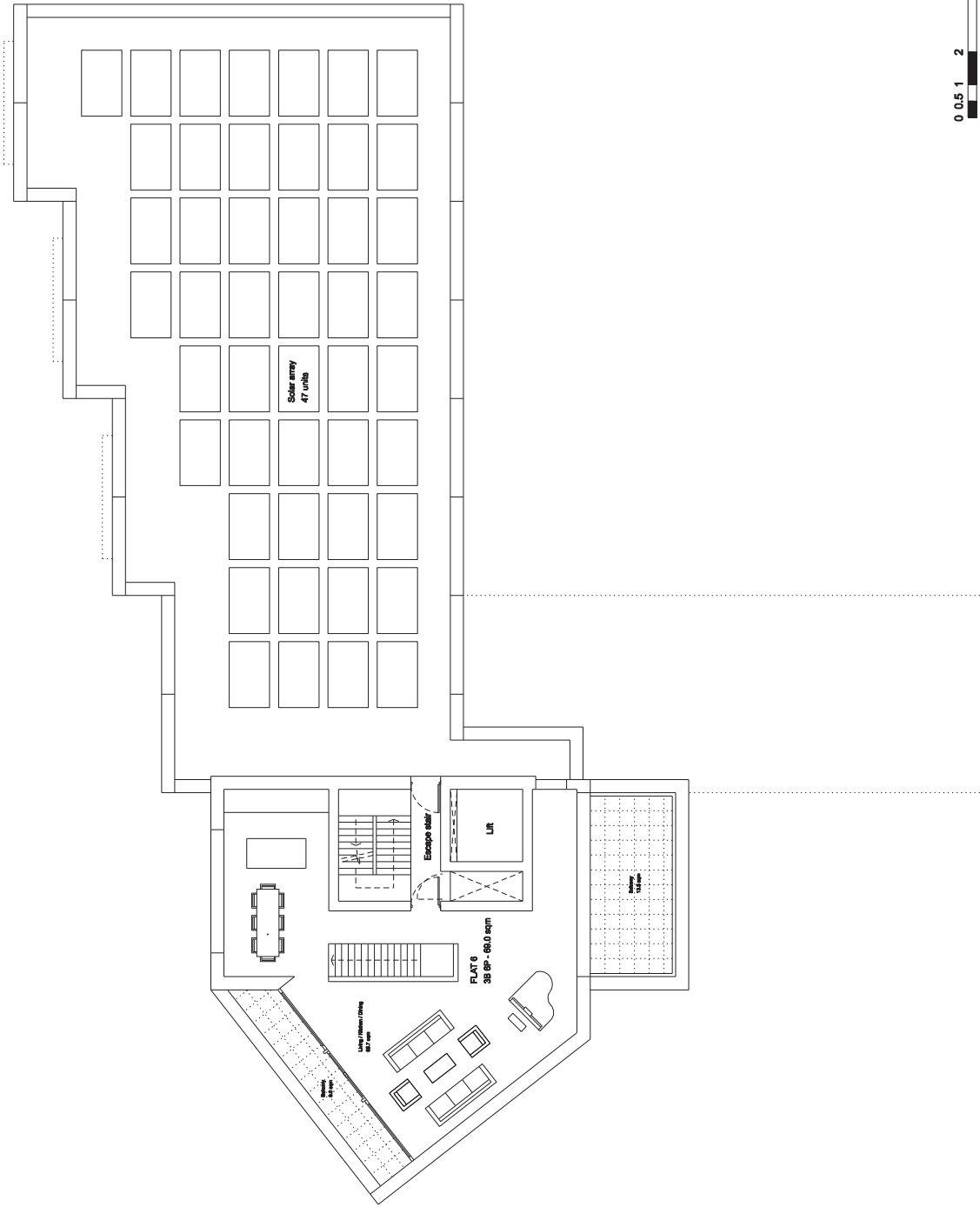

revision: -
A2 SHEET

drawing number: 10018 | PLA2 | 104
project reference: 10018 | PLA2 | 104
drawing series: 10018 | PLA2 | 104
sheet number: 104

PROJECT TITLE : APARTMENT BUILDING
ADDRESS : 12 RAVENSBURY TERRACE, LONDON, SW18 4RL
DRAWING TITLE : PROPOSED FOURTH FLOOR PLAN
SCALE : 1:100
DATE : 01.05.13
DRAWN BY : JAC
CHECKED : JAC
STATUS : PLANNING

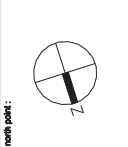

transport consultant:
TRANSPORT POTENTIAL LTD
Magdalen House
148 Tooty Street
London
SE1 2TU

planning consultant:
PLANNING POTENTIAL LTD
Magdalen House
148 Tooty Street
London
SE1 2TU

client:
MR & MRS STONE

01.05.13

residence notes:
- 1 Revision notes

kingconroyarchitects
ARCHITECTURE URBAN DESIGN PLANNING INTERIORS
spur house 3rd floor 14 morden road london SW15 3BU
t +44 (0)20 8417 1011 f +44 (0) 8707 120 187 w: www.kingconroy.com

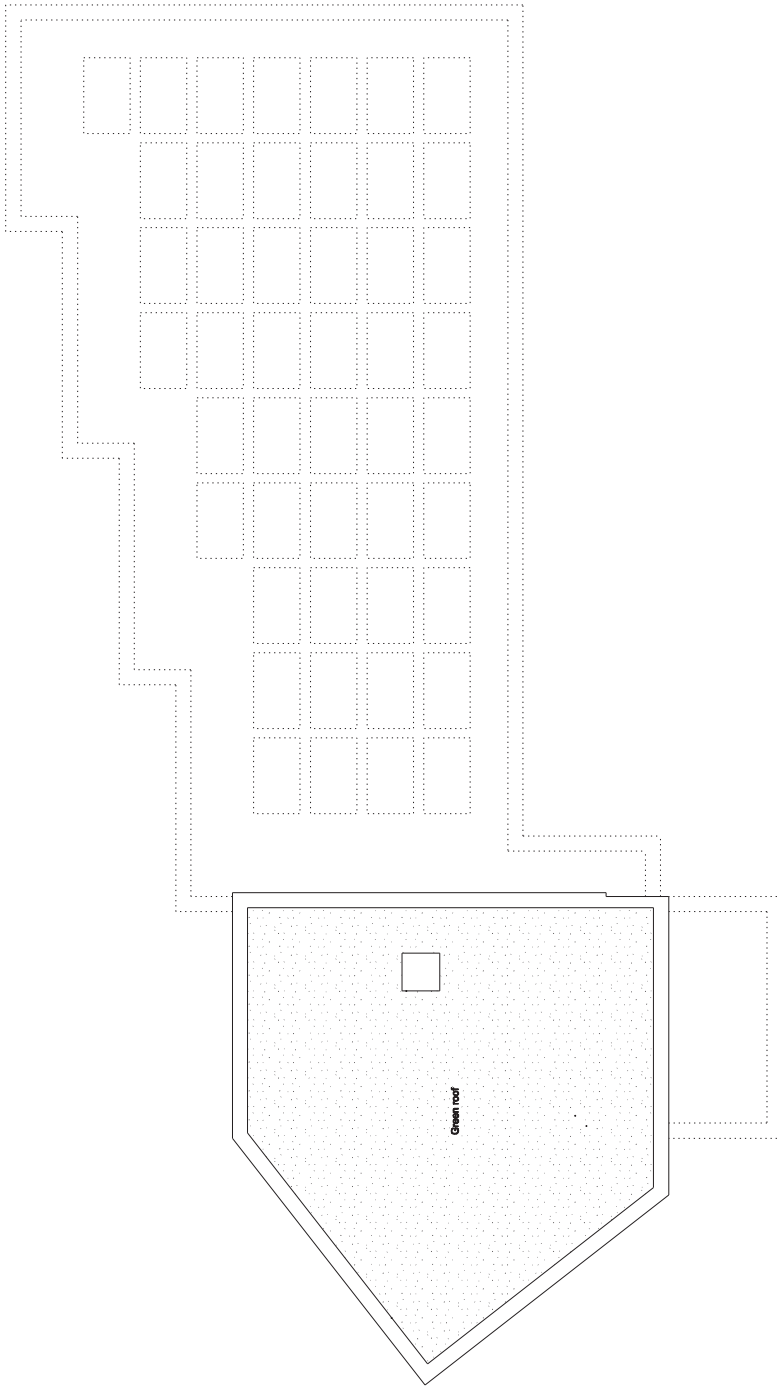

| | | | | | | | | |
|--|--|---|-------------------------|---|---|------------------|---|---|
| kingconroyarchitects ARCHITECTURE URBAN DESIGN PLANNING INTERIORS spur house 3rd floor 14 morden road london SW19 3BU t +44 (0)20 8417 1011 f +44 (0) 8707 120 187 w: www.kingconroy.com | | revision / notes: - 1 Revision notes 00.05.13 | client: MRS A. STONE | planning consultant: PLANNING POTENTIAL LTD Magdalen House 148 Tooting Street London SE1 7TU | transport consultant: TRANSPORT POTENTIAL LTD Magdalen House 148 Tooting Street London SE1 7TU | north point: | PROJECT TITLE : APARTMENT BUILDING ADDRESS : 12 RAVENSBURY TERRACE, LONDON, SW19 4RL DRAWING TITLE : PROPOSED ROOF PLAN SCALE : 1:100 DATE : 00.05.13 DRAWN BY : JAC CHECKED : JAC STATUS : PLANNING | drawing number: 10018 PLA2 105 project reference: drawing series: sheet number: A2 SHEET |
|--|--|---|-------------------------|---|---|------------------|---|---|

- MATERIALS:**
- 1 White stone cladding - black hole
 - 2 Aluminium doors - black finish
 - 3 Aluminium doors - black finish
 - 4 Aluminium doors - black finish
 - 5 Redwood concrete
 - 6 Fenestration glass balustrade
 - 7 Stone panel entry
 - 8 Stone panel entry
 - 9 Stone panel entry
 - 10 3075 Victorian cast iron railing



0.5 1 2 5 10

kingconroyarchitects
 ARCHITECTURE URBAN DESIGN PLANNING INTERIORS
 spur house 3rd floor 14 morden road london SW19 3JU
 t +44 (0)20 8417 1011 f +44 (0) 8707 120 187 w www.kingconroy.com

residence / notes
 -1 Revision notes
 00.05.13

client:
 MRS K. STONE

planning consultant:
 PLANNING POTENTIAL LTD
 Magdalen House
 148 Tooting Street
 London
 SE1 7TU

transport consultant:
 TRANSPORT POTENTIAL LTD
 Magdalen House
 148 Tooting Street
 London
 SE1 7TU

key plan:

PROJECT TITLE : APARTMENT BUILDING
 ADDRESS : 12 RAVENSBURY TERRACE, LONDON, SW19 4RL
 DRAWING TITLE : PROPOSED EAST ELEVATION
 SCALE : 1:100
 DATE : 30.05.13
 CHECKED BY : JMC
 STATUS : PLANNING

drawing number:
10018 | PLA2 | 203
 drawing series
 project reference
 sheet number
 revision:
 -
 A2 SHEET

- MATERIALS:**
- 1 White render
 - 2 Concrete and stone - black finish
 - 3 Concrete and stone - light finish
 - 4 Polished concrete
 - 5 Concrete with stone inserts
 - 6 Concrete with stone inserts
 - 7 Silver powder epoxy
 - 8 30 x 100mm Larch timber cladding

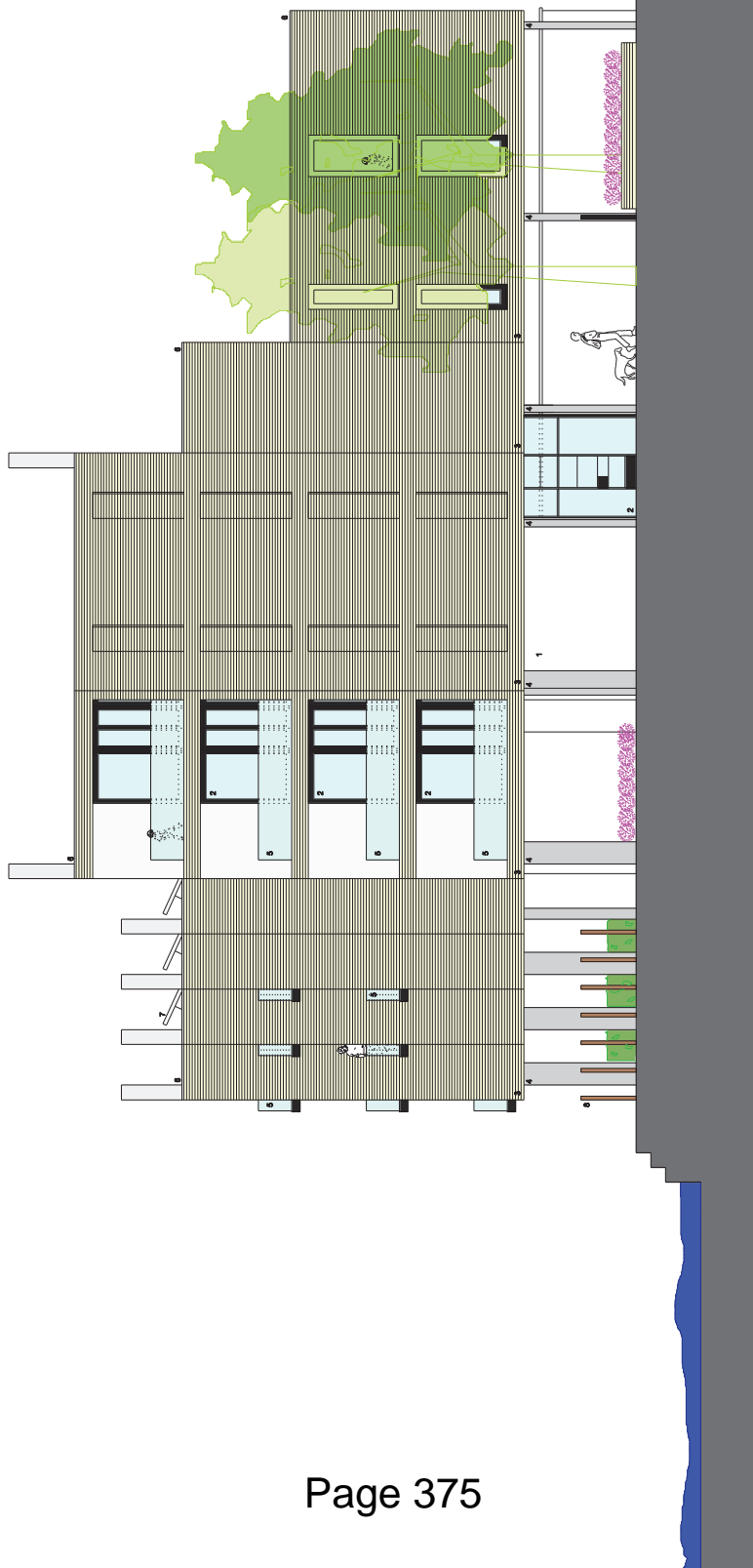

kingconroyarchitects
 ARCHITECTURE URBAN DESIGN PLANNING INTERIORS
 spur house 3rd floor 14 morden road london SW19 3JU
 t +44 (0)20 8417 0111 f +44 (0) 8707 120 187 w www.kingconroy.com

resilience / notes:

client:
 MR & MRS STONE

planning consultant:
 PLANNING POTENTIAL LTD
 Magdalen House
 148 Tooting Street
 London
 SE1 7TU

transport consultant:
 TRANSPORT POTENTIAL LTD
 Magdalen House
 148 Tooting Street
 London
 SE1 7TU

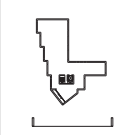

PROJECT TITLE : APARTMENT BUILDING
 ADDRESS : 12 RAVENSBURY TERRACE, LONDON, SW19 4RL
 DRAWING TITLE :
 SCALE :
 DATE :
 CHECKED :
 STATUS :

drawing number:
100181
 project reference:
 drawing series:
 sheet number:
 A2 SHEET

- MATERIALS:**
- 1 White render
 - 2 Aluminium window - black finish
 - 3 Aluminium door - black finish
 - 4 London stone block
 - 5 Portland cement concrete
 - 6 Perimeter glass balustrade
 - 7 Chromated ply
 - 8 Solar panel array
 - 9 Portland cement concrete - black finish
 - 10 100mm x 100mm x 100mm concrete drainage
 - 11 80 x 100mm x 100mm concrete drainage

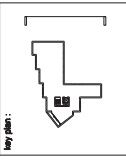
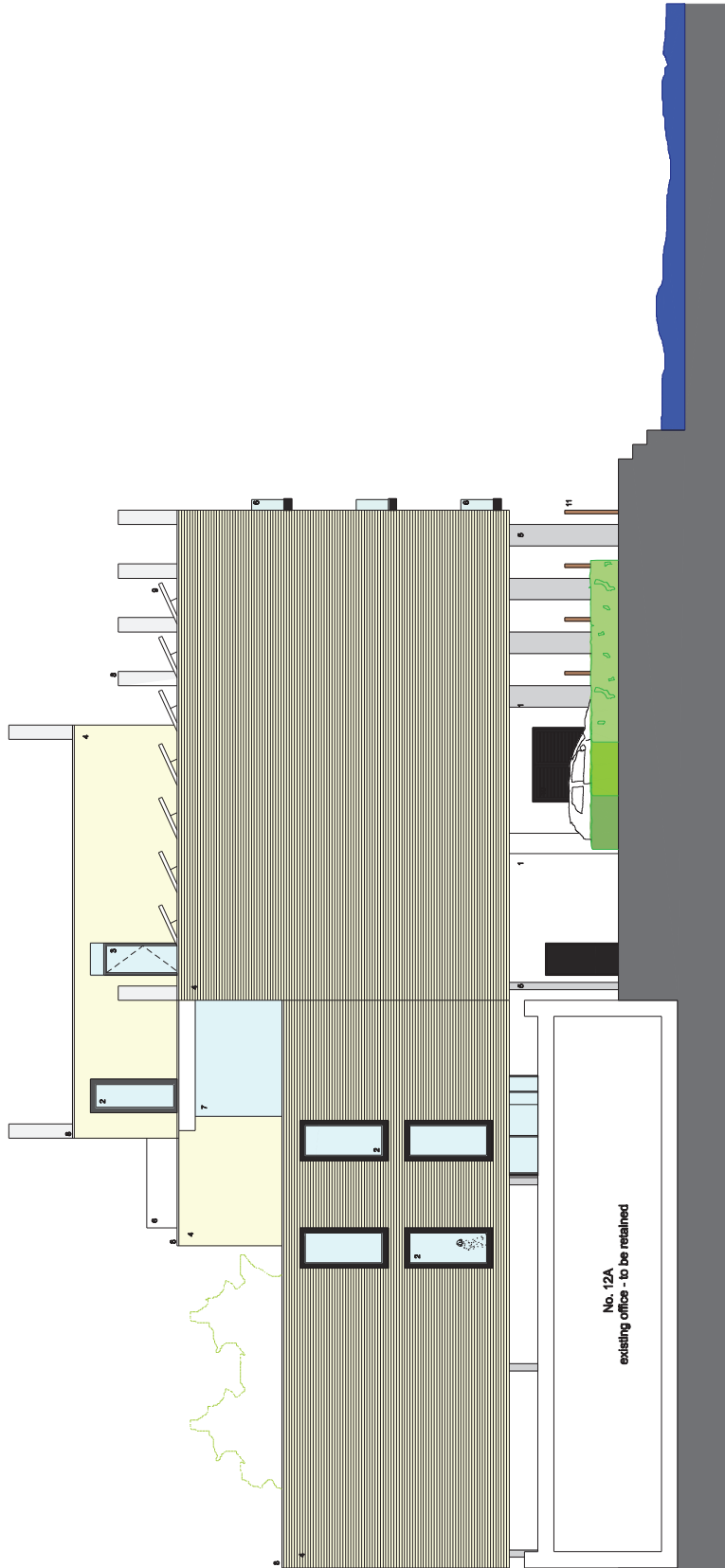

- MATERIALS:**
1. Facade cladding
 2. Aluminium windows - Jack Stone
 3. Aluminium doors - Jack Stone
 4. Facade cladding
 5. Redwood concrete
 6. Redwood concrete
 7. Fire-rated glass balustrade
 8. Concrete coping
 9. Concrete coping
 10. Timber handrail panel



kingconroyarchitects
 ARCHITECTURE URBAN DESIGN PLANNING INTERIORS
 spur house 3rd floor 14 morden road london SW19 3BU
 t +44 (0)20 8417 011 f +44 (0) 8707 120 187 w www.kingconroy.com

revision / notes
 - 1 Revision notes
 00.05.13

client:
 MR & M STONE

planning consultant:
 PLANNING POTENTIAL LTD
 Maclean House
 148 Tooty Street
 London
 SE1 2TU

transport consultant:
 TRANSPORT POTENTIAL LTD
 Maclean House
 148 Tooty Street
 London
 SE1 2TU

key plan:

PROJECT TITLE : APARTMENT BUILDING
 ADDRESS : 12 RAVENSBURY TERRACE, LONDON, SW19 4RL
 DRAWING TITLE : PROPOSED WEST ELEVATION
 SCALE : 1:100
 DATE : 00.05.13
 CHECKED BY : JAC
 STATUS : PLANNING

drawing number:
10018 | PLA2 | 202
 drawing series
 project reference
 revision:
 -
 A2 SHEET



| | | | | | | |
|--|--|---|---|-----------------------|--|----------------------------|
| kingconroy architects ARCHITECTURE URBAN DESIGN PLANNING INTERIORS spur house 3rd floor 14 morden road london SW19 8LJ t: +44 (0) 20 8417 6511 f: +44 (0) 8707 420 187 w: www.kingconroy.com | client: MR M. STONE | planning consultant: PLANNING POTENTIAL LTD Regent House 100 Abchurch Lane London EC4A 3DF | drawings / notes: - : Revision notes | 00.00.13 | drawing number: 10018 PLA3 500 | revision: - |
| | PROJECT TITLE : APARTMENT BUILDING ADDRESS : 12 RAVENSBURY TERRACE, LONDON, SW19 4RL DRAWING TITLE : DETAILS OF ESCAPE - ELEVATION DRAWING NO. : 10018-01 DATE : 30.03.13 DRAWN : AN CHECKED : MC STATUS : PLANNING | drawing number: 10018 PLA3 500 | project reference: 10018 | drawing notes: - : | 0 0.5 1 2 5 10 | series number: A3 SHEET |