



London Borough of Merton
 100 London Road
 Morden
 Surrey
 SM4 5DX

Scale 1/1250

Date 26/11/2013

Nelson Hospital Kingston Road

This map is based on Ordnance Survey material with the permission of Ordnance Survey on behalf of HMSO. Unauthorised reproduction infringes Crown Copyright and may lead to prosecution or Civil proceedings. London Borough of Merton 100019259. 2012.

DEVELOPMENT CONTROL

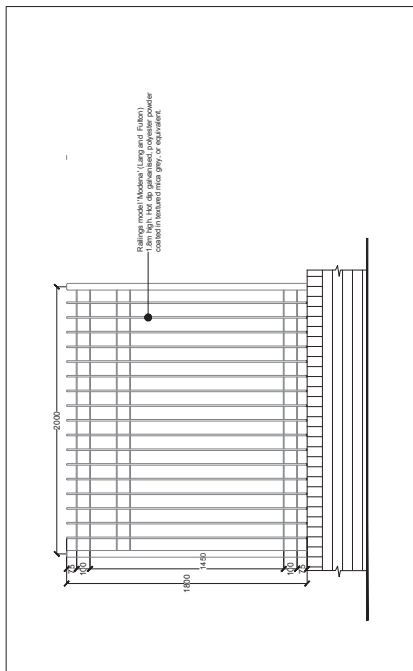

Railing Typical Elevation - Eastern Boundary
Scale: 1:20

- Note:
1. BS 1722 part 5 and 6 applies unless otherwise stated
 2. Timber posts may be supported in rammed backfill unless otherwise stated
 3. Timber posts may be supported in concrete
 4. All elevations are drawn looking outwards

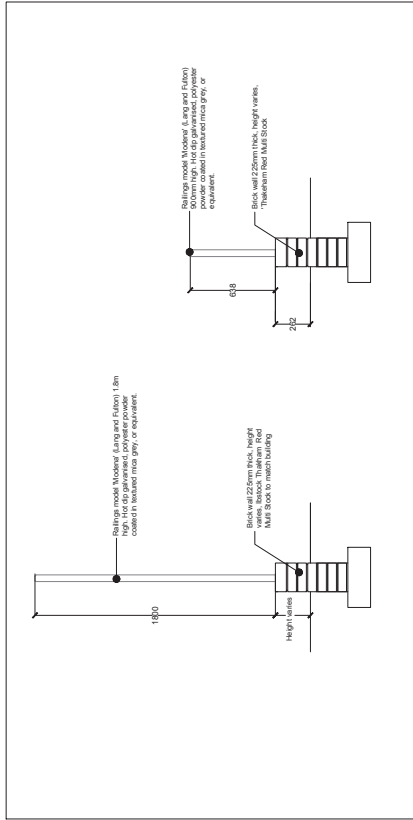

Railings Typical Section - East and North
Scale: 1:20

Refer to Drawings:
ALP/661/PC/001 for Proposed Layout
ALP/661/PC/005 for Proposed Boundary
ALP/661/PC/006 for Boundary Elevations

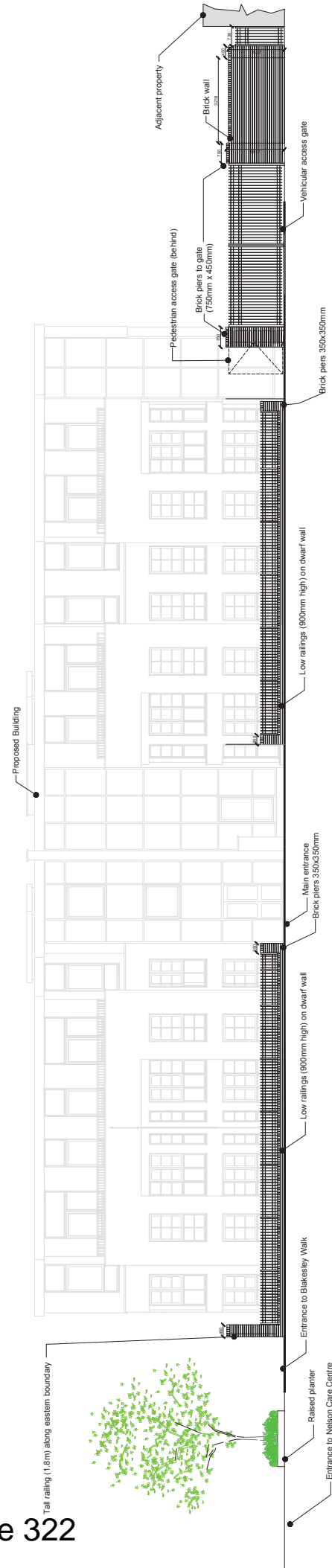

Elevation - A - D Kingston Road
Scale: 1:75

Drawing: Plan 005: Boundary Walls - Elevations 2 of 2	Revision: Rev B
	Drawing No: ALP/661/PC/007
Client: The Adams Loxton Partnership Ltd	Date: Jan 2014
Landscape Architects: 	Scale: As Shown @ A1
Drawing: Details of Boundary Walls & Fences - Elevations	
Project: Redevelopment of Nelson Hospital Site 2	

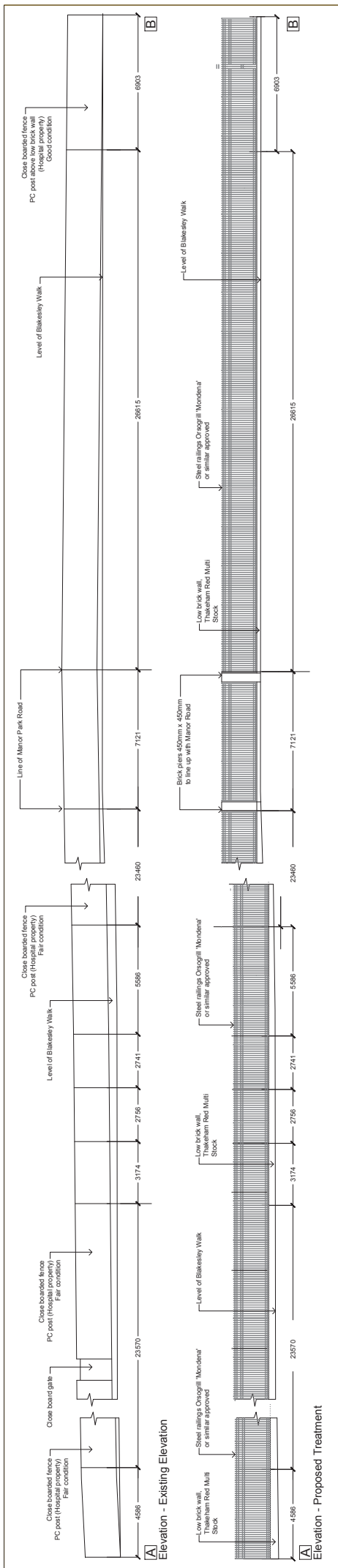

East Facing Elevation A - B Scale 1:100

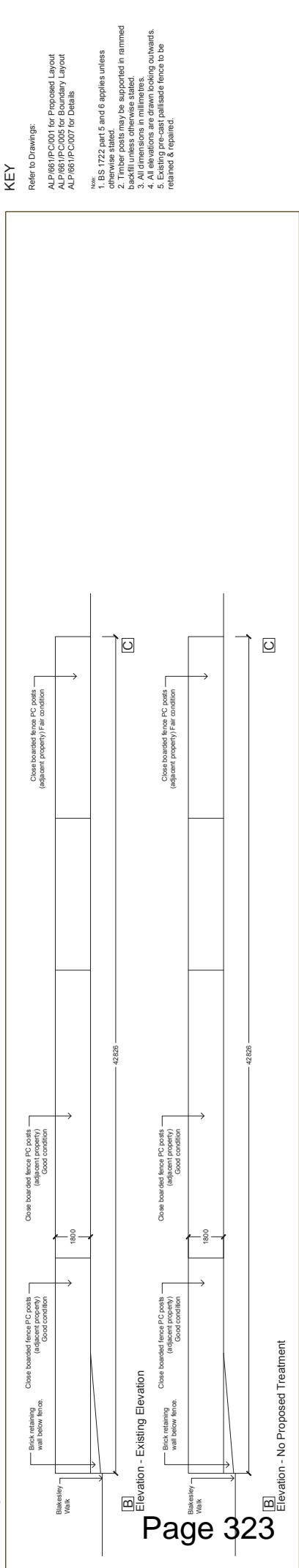

KEY

Refer to Drawings:
ALP/661/PC/001 for Proposed Layout
ALP/661/PC/005 for Boundary Layout
ALP/661/PC/007 for Details

- Note:
1. BS 1722 part 6 and 8 applies unless otherwise stated.
 2. Timber posts may be supported in rammed backfill unless otherwise stated.
 3. All elevations are drawn looking outwards.
 4. All elevations are drawn looking outwards.
 5. Existing pre-cast pallisade fence to be retained & repaired.

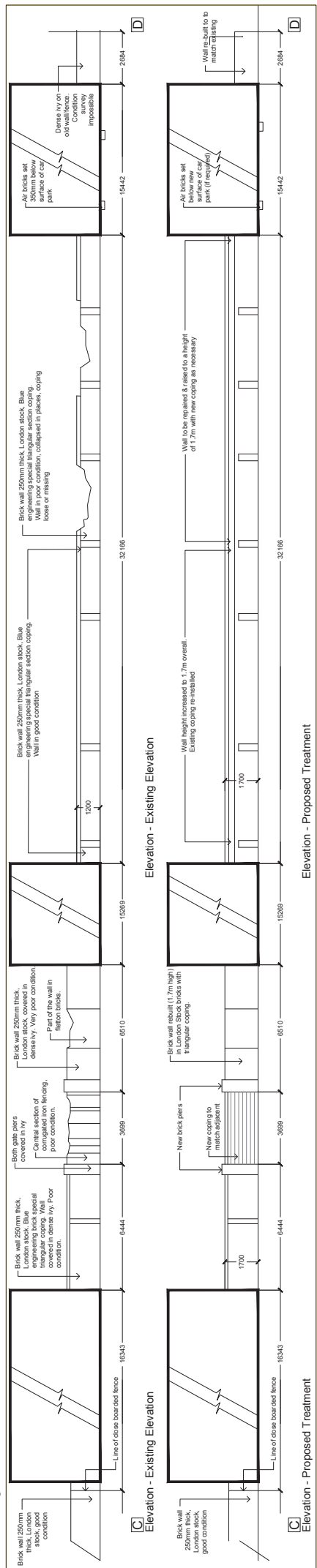

South Facing Elevation B - C Scale: 1:100



East Facing Elevation C - D Scale: 1:100

Project: The Adams Loxton Partnership Ltd
Drawing: Details of Boundary Walls & Fences - Elevations
Client: The Adams Loxton Partnership Ltd
Landscape Architects: The Adams Loxton Partnership Ltd
Date: Jan 2014
Scale: 1:100 @ A1
Drawing No: ALP/661/PC/006
Revision: Rev B

BOUNDARY WALLS KEY

-  Site/Planning Application Boundary
-  Outline of Proposed Building
-  Boundary Edge Location Points

Note: For Boundary Wall & Fence Refer to Drawing :
 ALP/659/PC/001 for Proposed Layout
 ALP/659/PC/002 for Proposed Boundary Elevations
 ALP/659/PC/007 for Details

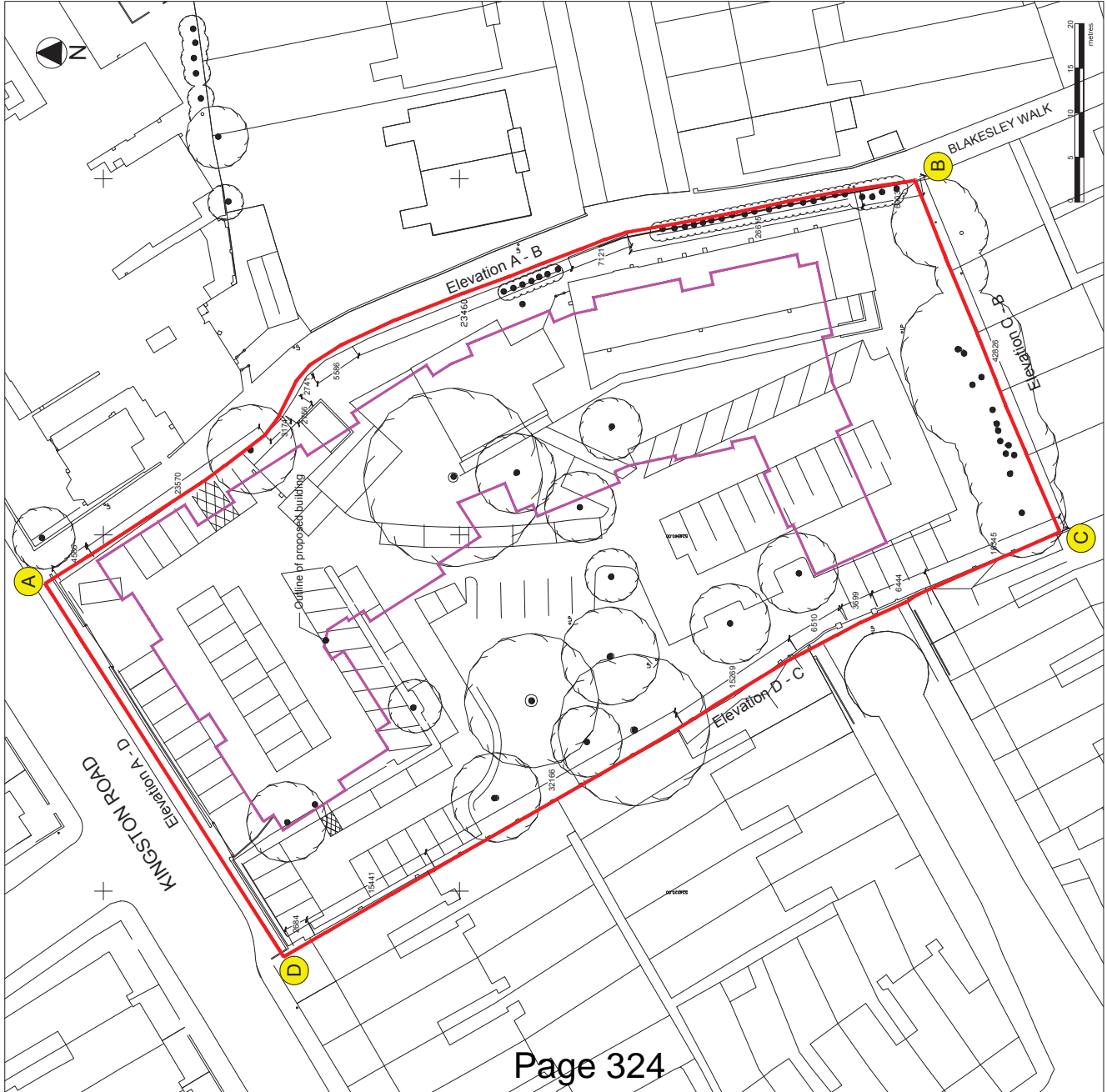

Boundary Walls & Fences Plan
 Scale: 1: 250

Note: Drawing pursuant to Condition 6 - London Borough of Merton Planning Permission Decision Notice 12/ P0418