

- NOTES**
1. All dimensions to be checked by the Contractor at the site. Measurements by the planning office to be reported to the client.
  2. The Contractor shall verify the accuracy of the dimensions of the site and the location of the building on the site.
  3. The Contractor shall provide a full set of drawings and specifications for the construction of the building.
  4. The Contractor shall provide a full set of drawings and specifications for the construction of the building.
  5. The Contractor shall provide a full set of drawings and specifications for the construction of the building.
  6. The drawings to the contract shall be the drawings of the client and the contractor shall not be held liable to other parties without their agreement.

**Revisions**

No	Date	By	Checked	Approved
1	XX/XX/20XX			

**Project**  
 118-120 Christchurch Road, Colliers Wood  
 TR16  
 S16th Floor Plan

**Project No**  
 5715  
 Date  
 September 2013  
 Status  
 PLANNING

**Drawing No**  
 AP16  
 Scale  
 1:250 @ A1  
 Rev  
 P1

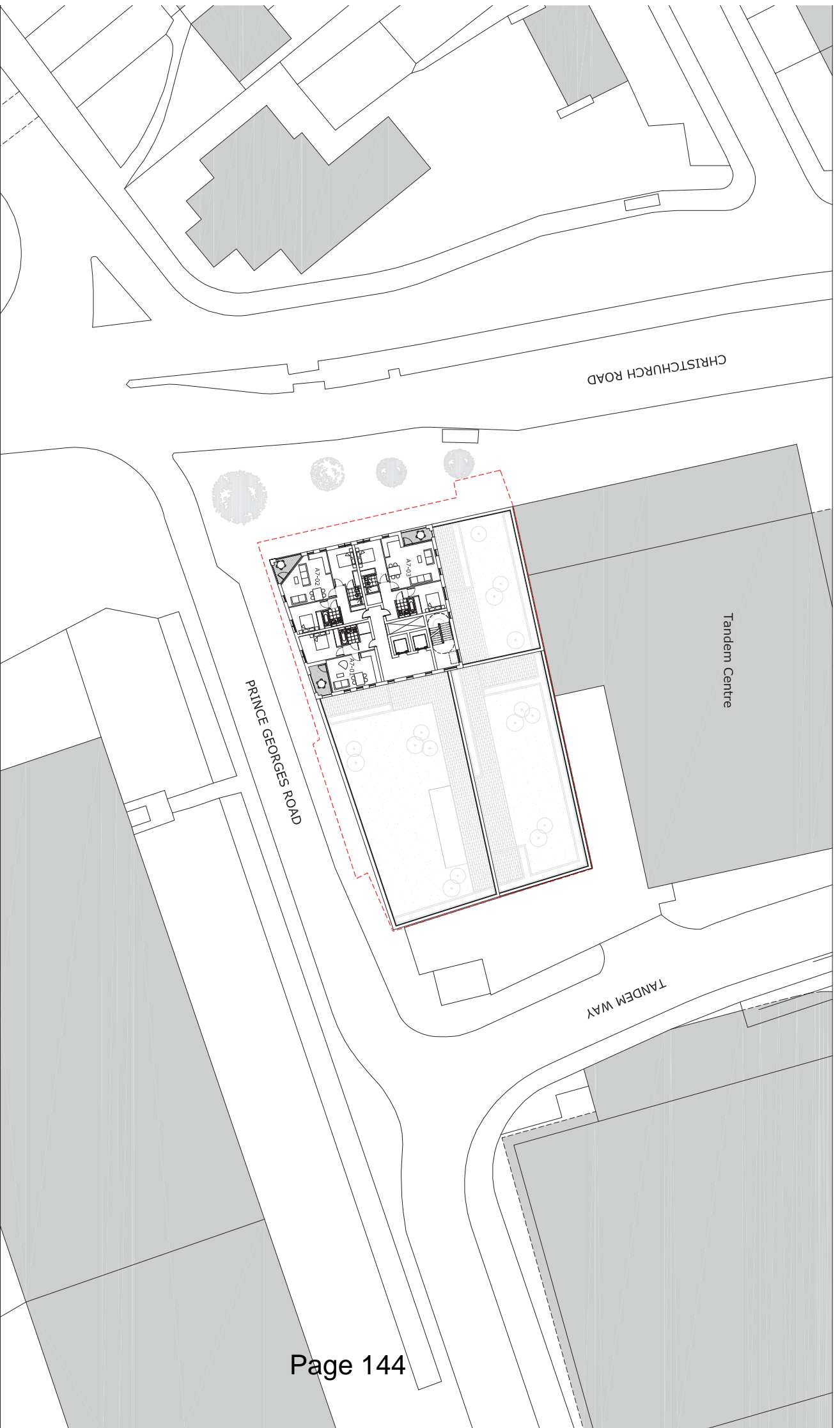

**NOTES**

1. All dimensions are to be verified by the Contractor on site, any discrepancies in the drawings are to be reported to Aros Ltd.
2. The Contractor shall make a full set of shop drawings and submit them to the Contractor's architect for approval.
3. The Contractor shall make a full set of shop drawings and submit them to the Contractor's architect for approval.
4. The Contractor shall make a full set of shop drawings and submit them to the Contractor's architect for approval.
5. The Contractor shall make a full set of shop drawings and submit them to the Contractor's architect for approval.
6. The Contractor shall make a full set of shop drawings and submit them to the Contractor's architect for approval.

**Revisions**

Rev	Date	By	Checked	Approved
1	20/09/2013			

**Project**

118-120 Chesham Road, Colliers Wood  
 The  
 Seventh Floor Plan

**Project No**

5715  
 Date  
 September 2013

**Drawing No**

AP07  
 Scale  
 1:200 @ A1  
 Rev  
 P1

**Status**

PLANNING

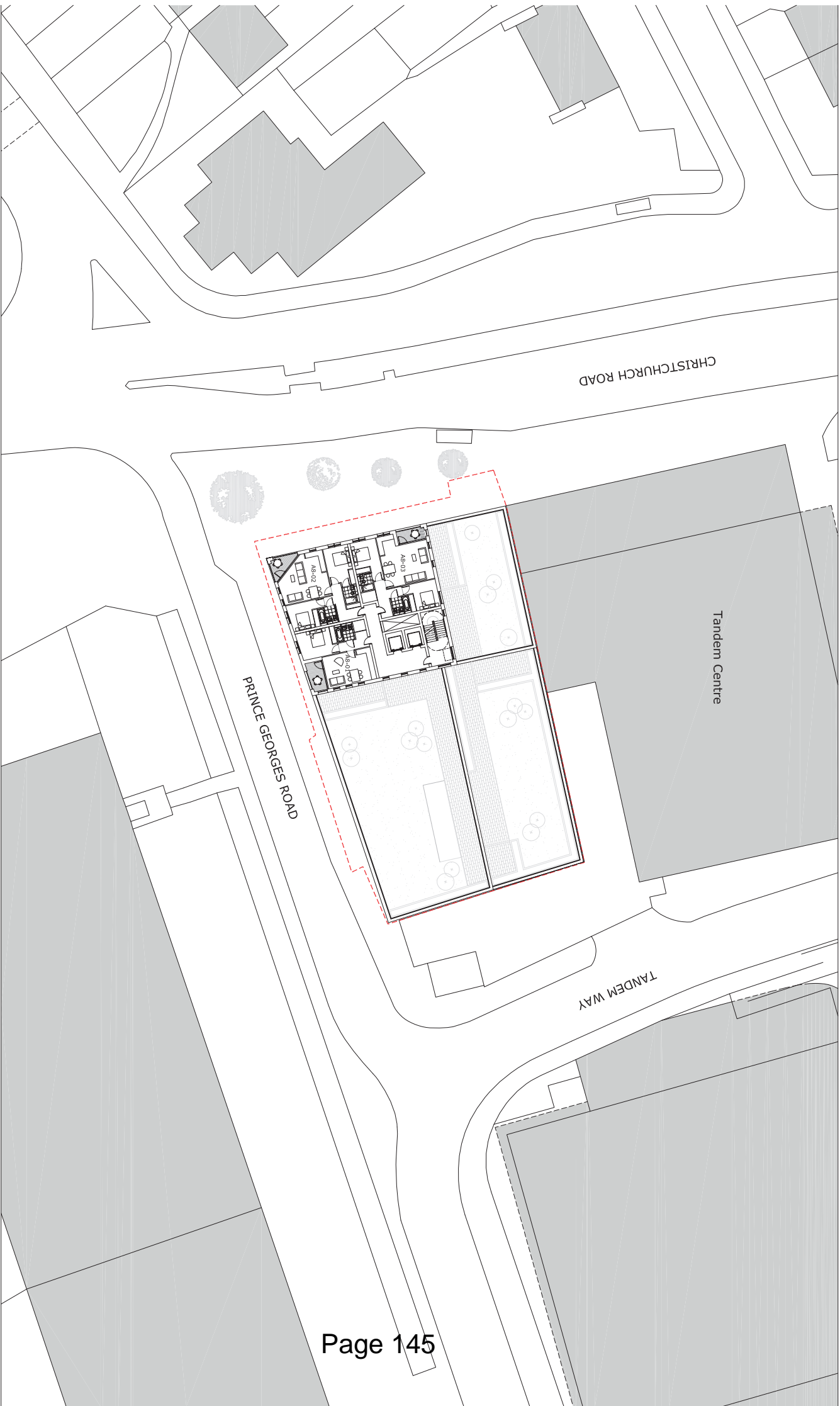

**NOTES**

1. All dimensions to be checked by the Contractor on site, any discrepancies to the drawings are to be reported to Aros Ltd.
2. The Contractor shall provide a full set of drawings and specifications for the construction of the work.
3. The Contractor shall provide a full set of drawings and specifications for the construction of the work.
4. The Contractor shall provide a full set of drawings and specifications for the construction of the work.
5. The Contractor shall provide a full set of drawings and specifications for the construction of the work.
6. The drawings to be supplied by Aros Ltd and the contractor must not be altered to other parties without Aros Ltd's agreement.

**Revisions**

No	Date	By	Checked	Approved
1	XX/XX/20XX			

**Project**

118-120 Christchurch Road, Colliers Wood  
 TR8  
 Eighth Floor Plan

**Project No**

5715  
 Date  
 September 2013  
 Status  
 PLANNING

**Drawing No**

APP8  
 Scale  
 1:200 @ A1  
 Rev  
 P1

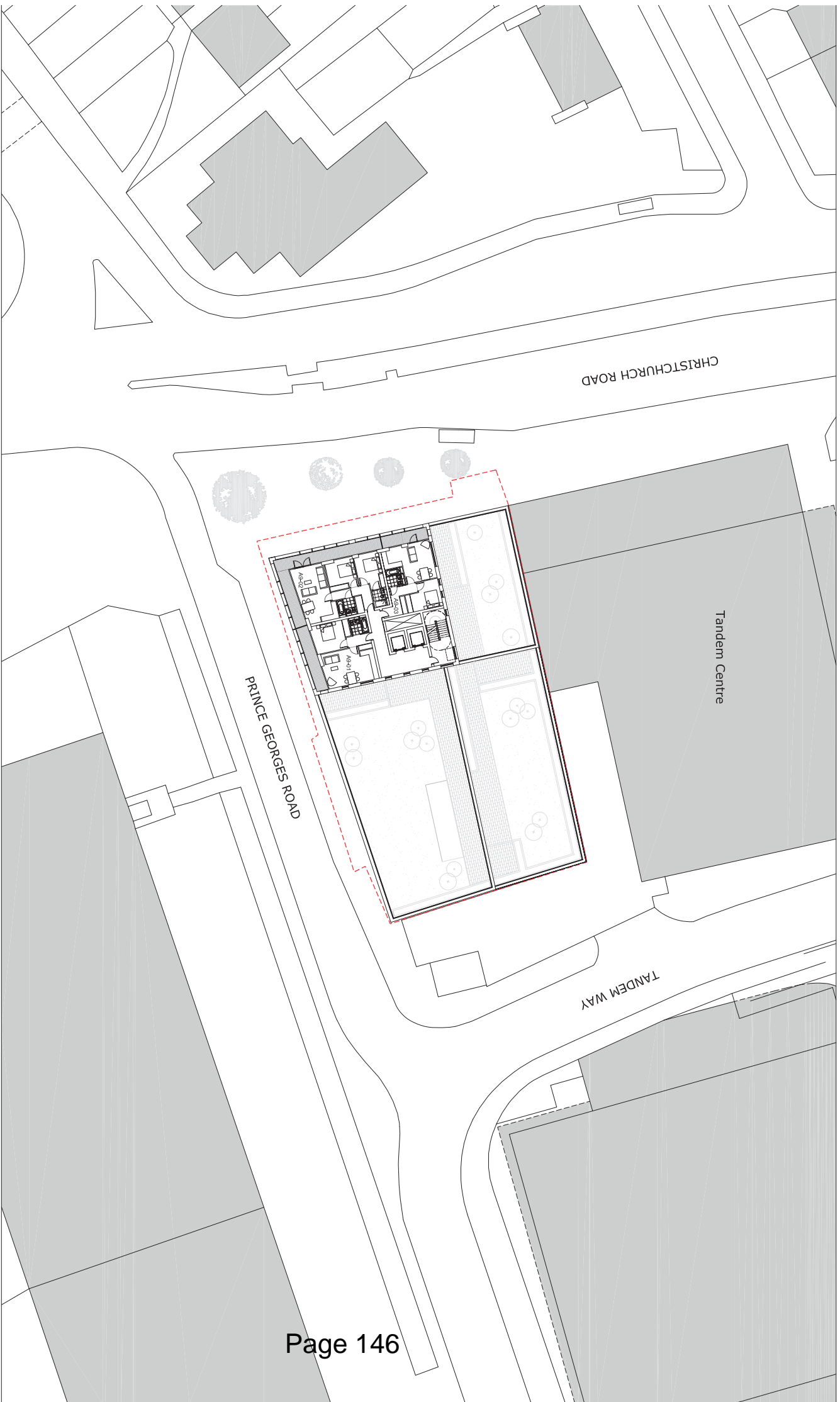

**NOTES**

1. All dimensions to be checked by the Contractor on site. Any discrepancies to the drawings are to be reported to the client.
2. The Contractor shall provide a full set of drawings and specifications for the construction of the work.
3. The Contractor shall provide a full set of drawings and specifications for the construction of the work.
4. The Contractor shall provide a full set of drawings and specifications for the construction of the work.
5. The Contractor shall provide a full set of drawings and specifications for the construction of the work.
6. The drawings to be provided by the Contractor and the Contractor must not be altered to other parties without the agreement.

**Revisions**

No	Date	By	Checked	Revised
1	XX/XX/20XX			

**Project**

118-120 Christchurch Road, Colliers Wood  
 TRP  
 1st Floor Plan

**Project No**

5715  
 Date  
 September 2013  
 Status  
 PLANNING

**Drawing No**

APP9  
 Scale  
 1:200 @ A1  
 Rev  
 P1

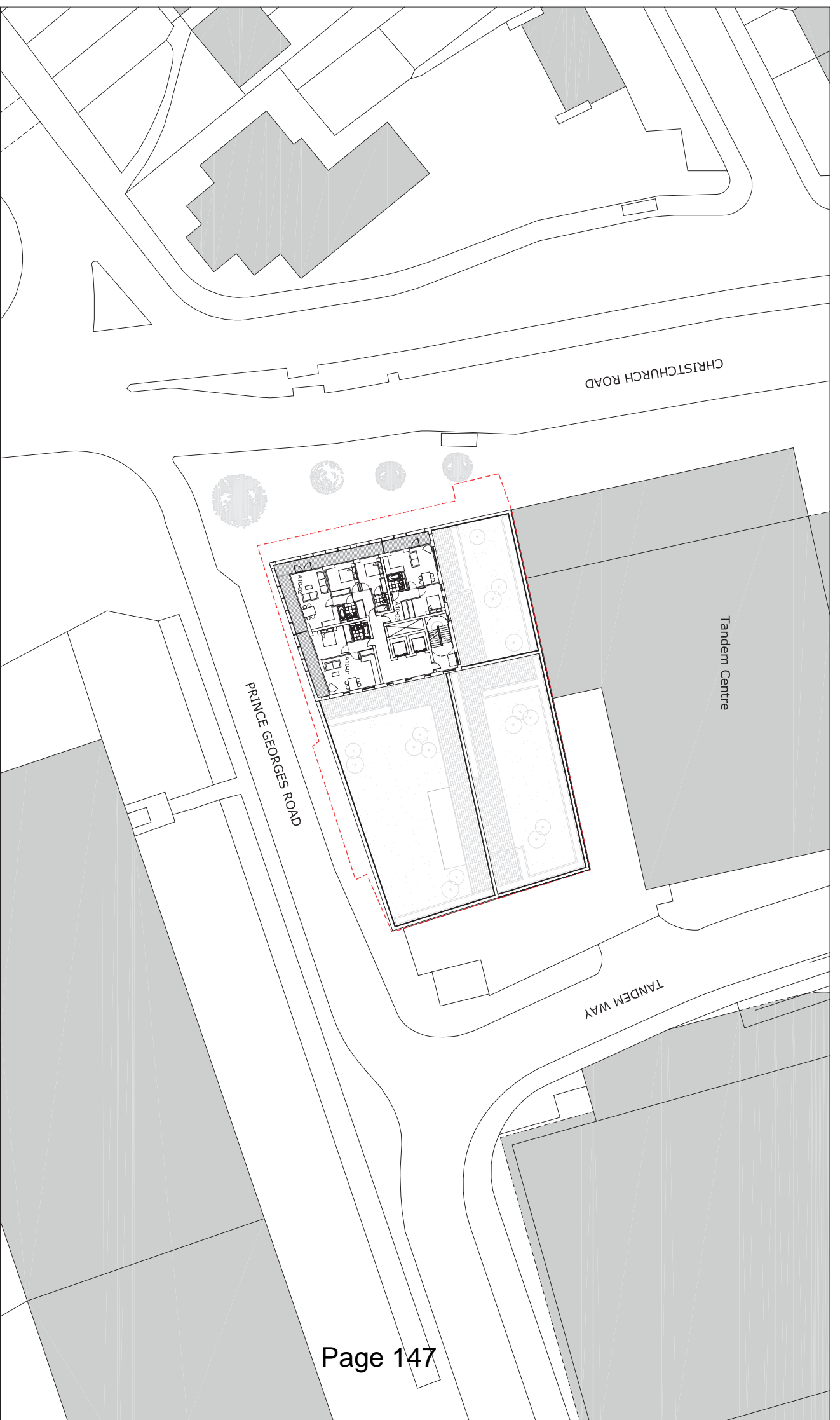

**NOTES**

1. All foundations are to be verified by the Contractor on site, the responsibility for getting any test is to be returned to Aros Ltd
2. The Contractor shall verify the full of any existing and shall provide a full to completion of work.
3. The Contractor shall provide a full to completion of work.
4. The Contractor shall provide a full to completion of work.
5. The Contractor shall provide a full to completion of work.
6. The drawings to be completed on site and the contractor must be advised in other parties without the agreement.

**Revisions**

No.	From	To	Reason
1	0000	0000	0000

**Project**

118-120 Christchurch Road, Collins Wood  
 Title  
 Tenth Floor Plan

**Project No**

5715  
 Date  
 September 2013

**Drawing No**

AP10  
 Scale  
 1:200 @ A1  
 Rev  
 P1

**Status**

PLANNING

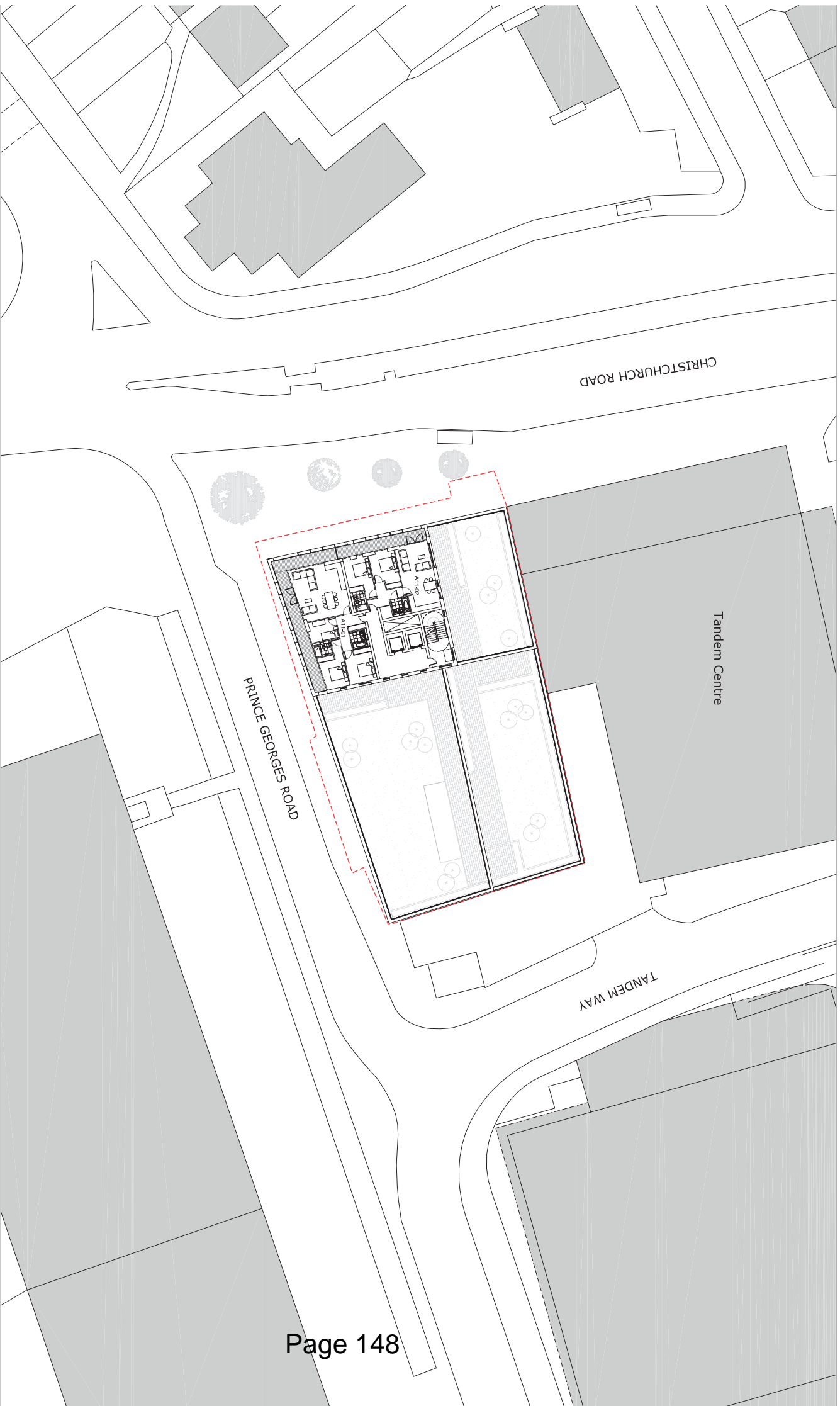

**NOTES**

1. All dimensions to be checked to the Contractor as they are responsible for the ground area to be required to site the building.
2. The Contractor shall provide a full set of drawings and specifications for the construction of work.
3. The Contractor shall provide a full set of drawings and specifications for the construction of work.
4. The Contractor shall provide a full set of drawings and specifications for the construction of work.
5. The Contractor shall provide a full set of drawings and specifications for the construction of work.
6. The drawings to the contract of this plan and the contract must not be altered to other parties without prior agreement.

**Revisions**

No	Date	By	Checked	Revised
1	XX/XX/20XX			

**Project**

118-120 Christchurch Road, Colliers Wood  
 TRB  
 Eleventh Floor Plan

**Project No**

5715  
 Date  
 September 2013

**Drawing No**

AP11  
 Scale  
 1:200 @ A1  
 Rev  
 P1

**Status**

PLANNING