

11 MAR 2014  
 SECTION LOCATIONS  
 40 BARHAM ROAD  
 LONDON, SW19 6EX  
 SECTION LOCATIONS  
 DRAWN BY: NGH

ronald fender designs  
 architectural interior design consultants  
 100 FINSBURY SQUARE, LONDON, EC2A 3DF

PROJECT:  
 A BUILDING RISE IN SPT 10014  
 B UNIT'S CROSS THROUGH

11-03-14

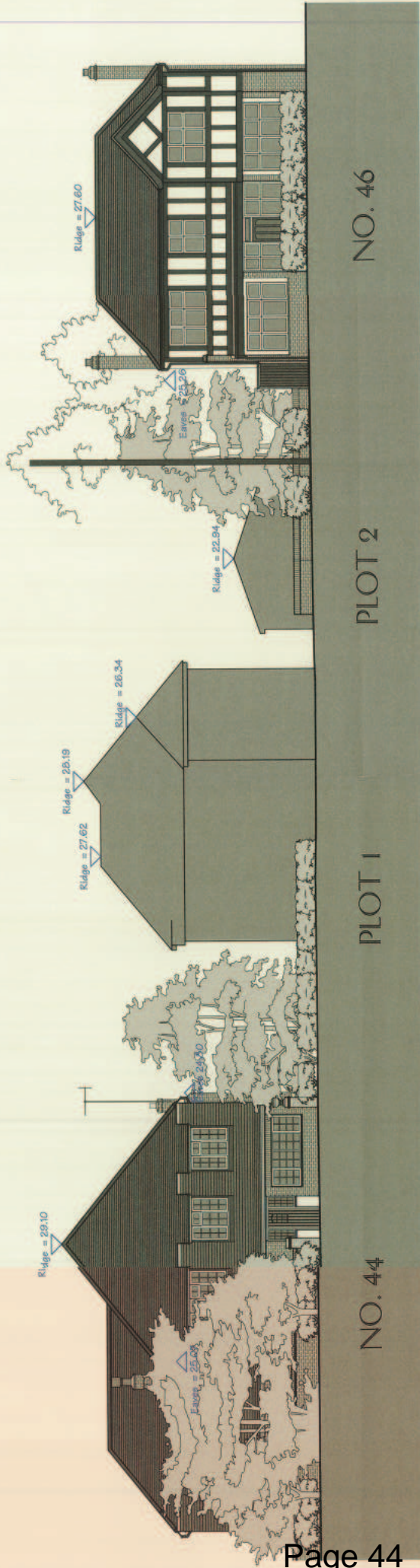

# EXISTING STREET SCENE

**AMENDED**

RECEIVED  
- 1 MAR 2014



notes:  
1. This drawing is copyright and must not be copied or reproduced without written consent.  
2. The builder is to work to figured dimensions and must not scale the drawing.

REVISIONS:

ronald fender designs  
architectural and interior design consultants  
focus house first floor, 25-25 bell street, telegraph, surrey, tel: (01737 228487)

title:  
46 BARHAM ROAD  
LONDON, SW20 0ES  
EXISTING STREET SCENE

dig no: RF357 31  
scale: 1:100 @ A2  
date: MARCH 2014  
drawn by: NGH



NO. 44

PLOT 1

PLOT 2

NO. 46



**AMENDED**

# PROPOSED STREET SCENE

RECEIVED  
- 5 MAR 2014

notes:  
1. This drawing is copyright and must not be copied or reproduced without written consent.  
2. The builder is to work to figured dimensions and must not scale the drawing.

REVISIONS:  
A: INTERNAL STAIRCASE 11'2"-14'  
B: UNITS CLOSER TOGETHER 5'3"-14'

ronald fender designs  
architectural and interior design consultants  
focal house first floor, 23-25 ball street, negate, surrey, uk (01737 228487)

title:  
46 BARHAM ROAD  
LONDON, SW90 0ES  
PROPOSED STREET SCENE

dig no: R1337/308  
scale: 1:100 @ A2  
date: AUGUST 2013  
drawn by: NGH

This page is intentionally left blank