

UNLAWFUL



Scale: 1:100'
Scale: 1:50
Scale: 1:20

FRONT ELEVATION
(EAST)



RECEIVED
- 6 MAR 2014

Front Elevations Approved 03.03.14

DATE	PROJECT	SCALE	DATE
10/11/13	101113001	1:100'	03/03/14
10/11/13	101113001	1:50	03/03/14
10/11/13	101113001	1:20	03/03/14

ronald fender designs
ARCHITECTS INC.
101113001

AMENDED

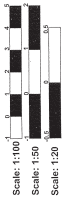
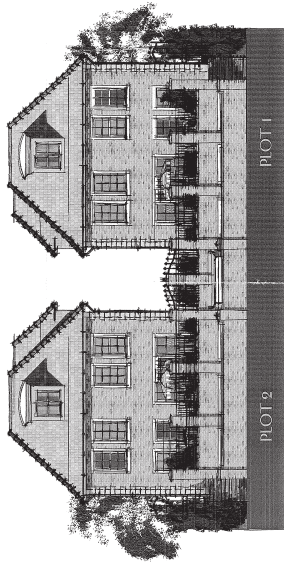

REAR ELEVATION
(WEST)



RECEIVED
- 6 MAR 2018

8

Rear Elevations Amended: 04.07.16

PROJECT	
10 WINDING WOODS DRIVE, WEST COBLENCE, WYOMING	
ARCHITECT: ronald fender designs	
1000 WEST WINDING WOODS DRIVE, WEST COBLENCE, WYOMING 82001	
DATE: 04.07.16	
DRAWN BY: JSD	
CHECKED BY: JSD	
SCALE: AS SHOWN	

AMENDED

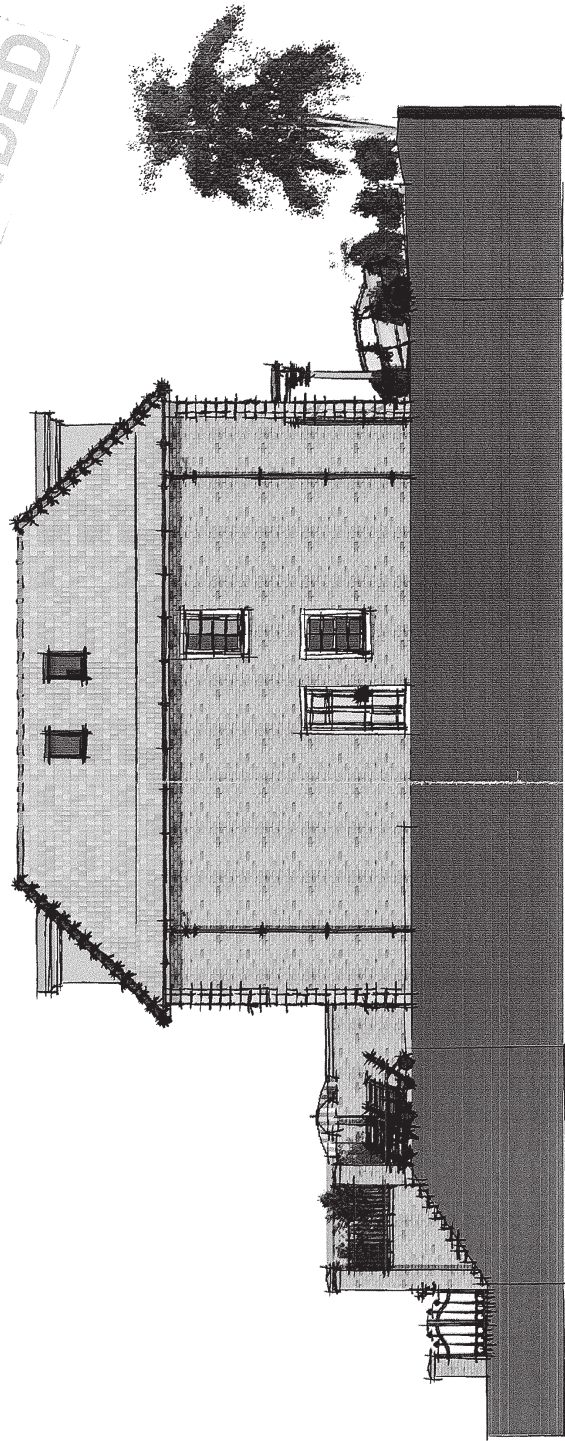

Scale: 1:100
Scale: 1:50
Scale: 1:20

PLOT 1 SIDE ELEVATION

(SOUTH)



RECEIVED
- 6 MAR 2014

8

NOTES:
A. UNITS AS NOTED IN SET 1:14
B. UNITS CLOSER TOGETHER 3/14

ronald fender designs
architectural and interior design consultants
10001 Royal Hill Drive, 2nd Floor, Irvine, CA 92618-1207

Plot:
46 BARHAM ROAD
LONDON, SW20 0ES
PLOT 1 SIDE ELEVATION

Client:
Scale:
Date:
Drawn by:

Side Elevation Plot G1 - Amended 06.03.14

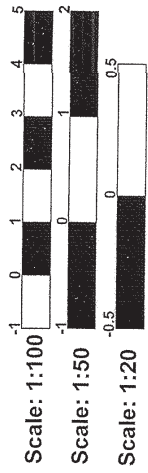

AMENDED

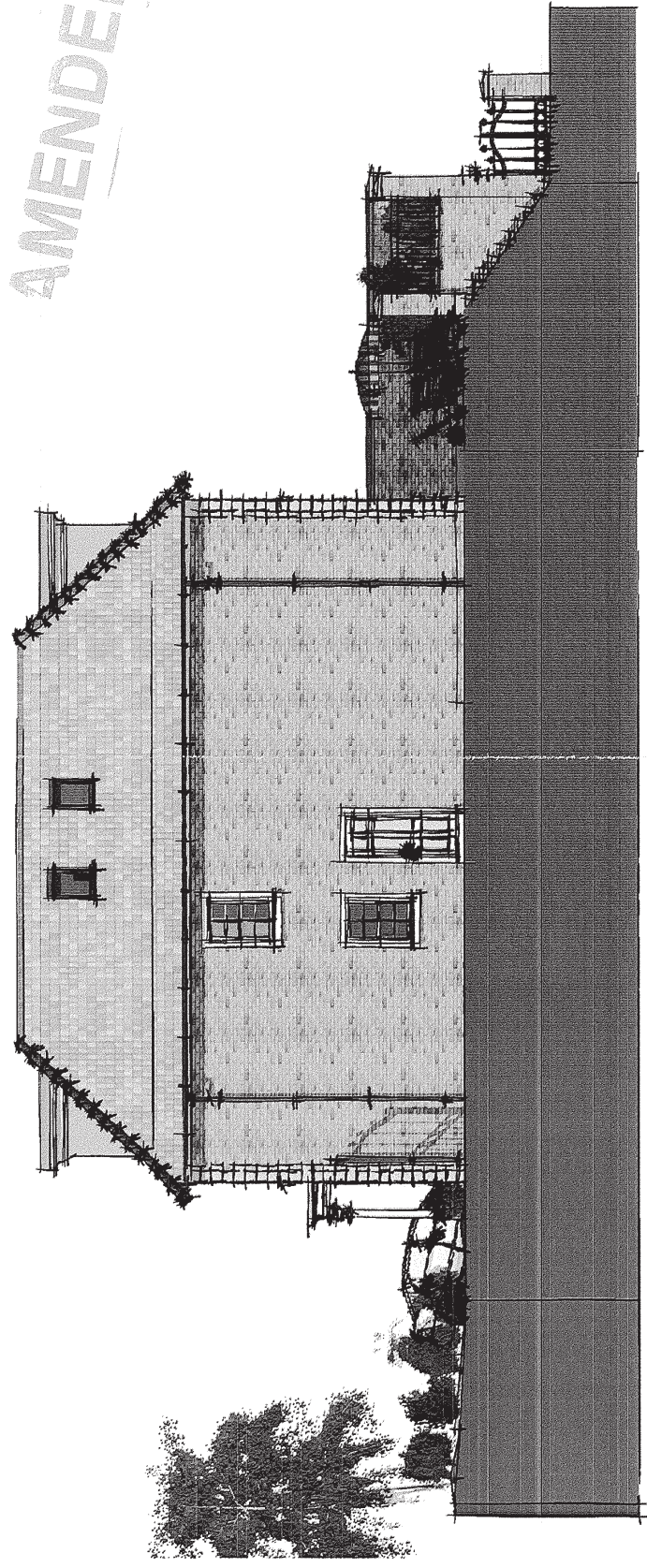

PLOT 2 SIDE ELEVATION
(NORTH)

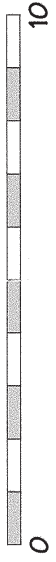

8
RECEIVED
-- 6 MAR 2014

Side Elevation Plot 02. Amended. 06.03.14

<p>notes:</p>	<p>PROVISIONS A. BUILDING REDUCED IN SIZE 11/02/14 B. UNITS CLOSER TOGETHER 5/3/14</p>	<p>ronald fender designs architectural and interior design consultants Saxel Road, Eastleigh, Hampshire, UK (01703 28807)</p>	<p>file: 46 BARHAM ROAD LONDON, SW20 0ES PLOT 2 SIDE ELEVATION</p> <p>client no: RF35/11B scale: 1:100 @ A3 date: JULY 2013 drawn by: NGH</p>
---------------	--	---	---

AMENDED

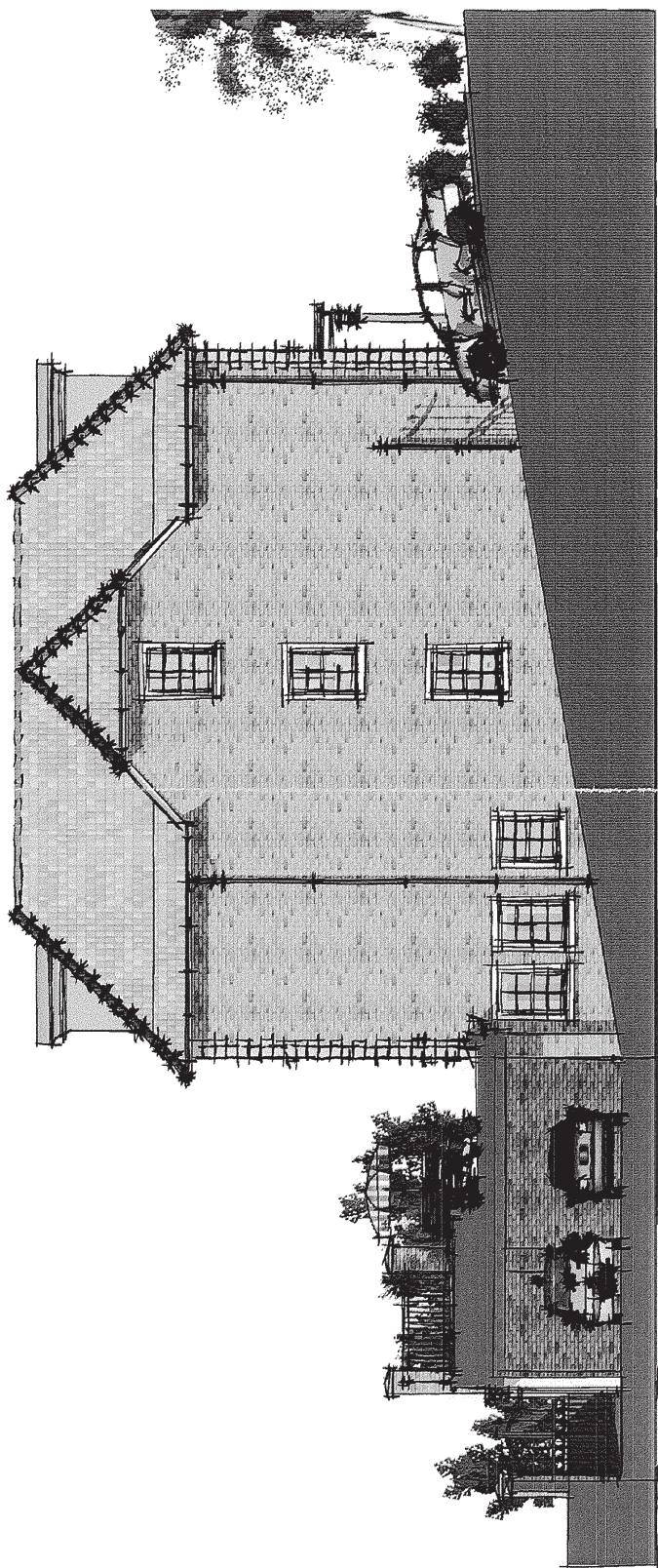

Scale: 1:100
 Scale: 1:50
 Scale: 1:20

PLOT 2 DRIVEWAY ELEVATION

(SOUTH)

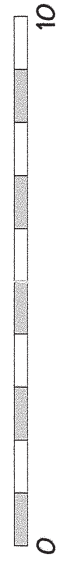

RECEIVED
 - 6 MAR 2014

8

Driveway Elevation Plot 02 - Amended. 0603/16

notes: A. BUILDING REDUCED IN SIZE 11'2"-14' B. UNITS CLOSER TOGETHER 5'3"-14'	revisions: A. BUILDING REDUCED IN SIZE 11'2"-14' B. UNITS CLOSER TOGETHER 5'3"-14'	title: 46 BARHAM ROAD LONDON, SW20 0LS PLOT 2 DRIVEWAY ELEVATION	client no: RFS5/13B scale: 1:100 @ A3 date: JULY 2013 drawn by: NGH
--	--	---	--

AMENDED

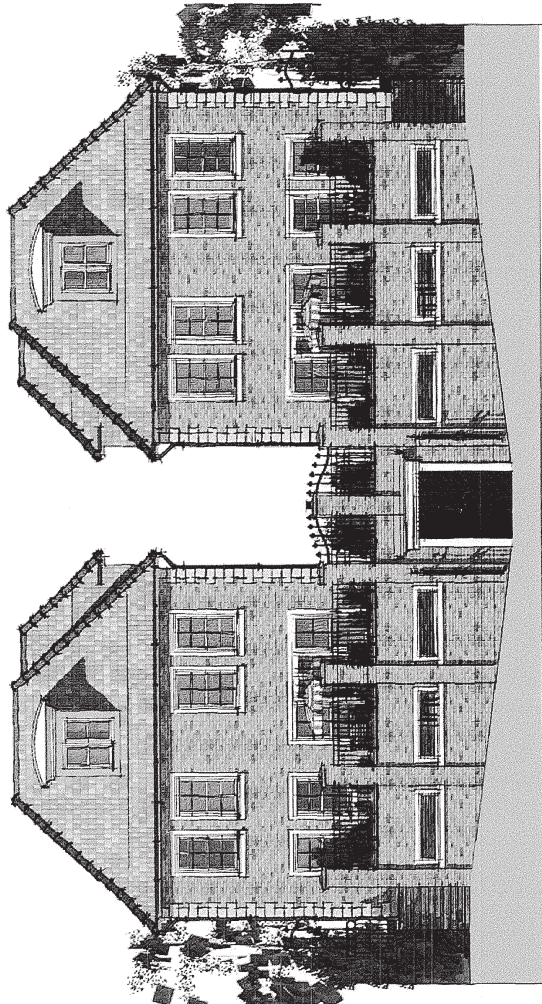

PLOT 2

PLOT 1

SECTION A-A

(WEST)



11 MAR 2014

JOROUGH OF MERTON

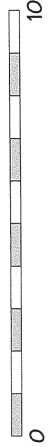
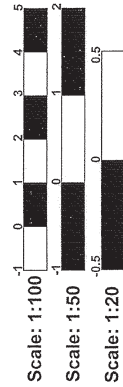

8

Section AA, Amended, 11-03-14

<p>DATE: _____</p> <p>PROJECT: _____</p> <p>NO. OF SHEETS: _____</p> <p>SHEET NO.: _____</p>	<p>DESIGNED BY: _____</p> <p>CHECKED BY: _____</p> <p>DATE: _____</p>	<p>PROJECT: _____</p> <p>LOCATION: _____</p> <p>SECTION: _____</p>	<p>DATE: _____</p> <p>SCALE: _____</p> <p>BY: _____</p> <p>CHK'D BY: _____</p>
--	---	--	--

AMENDED

Scale: 1:100
Scale: 1:50
Scale: 1:20

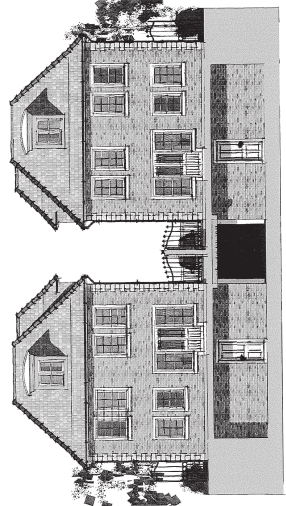

PLOT 2 PLOT 1

SECTION B-B
(WEST)



Scale: 65 Amended 11.03.16
Ronald Fender designs
111 BROAD STREET, SUITE 200, NEW YORK, NY 10038
PH: 212 279 0777
WWW.RONALDFENDERDESIGNS.COM