

LOWER GROUND FLOOR PLAN

AMENDEL

RECEIVED  
- 6 MAR 2014

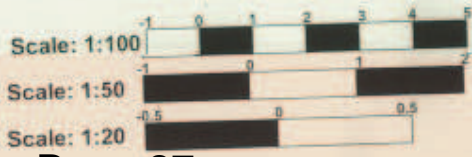
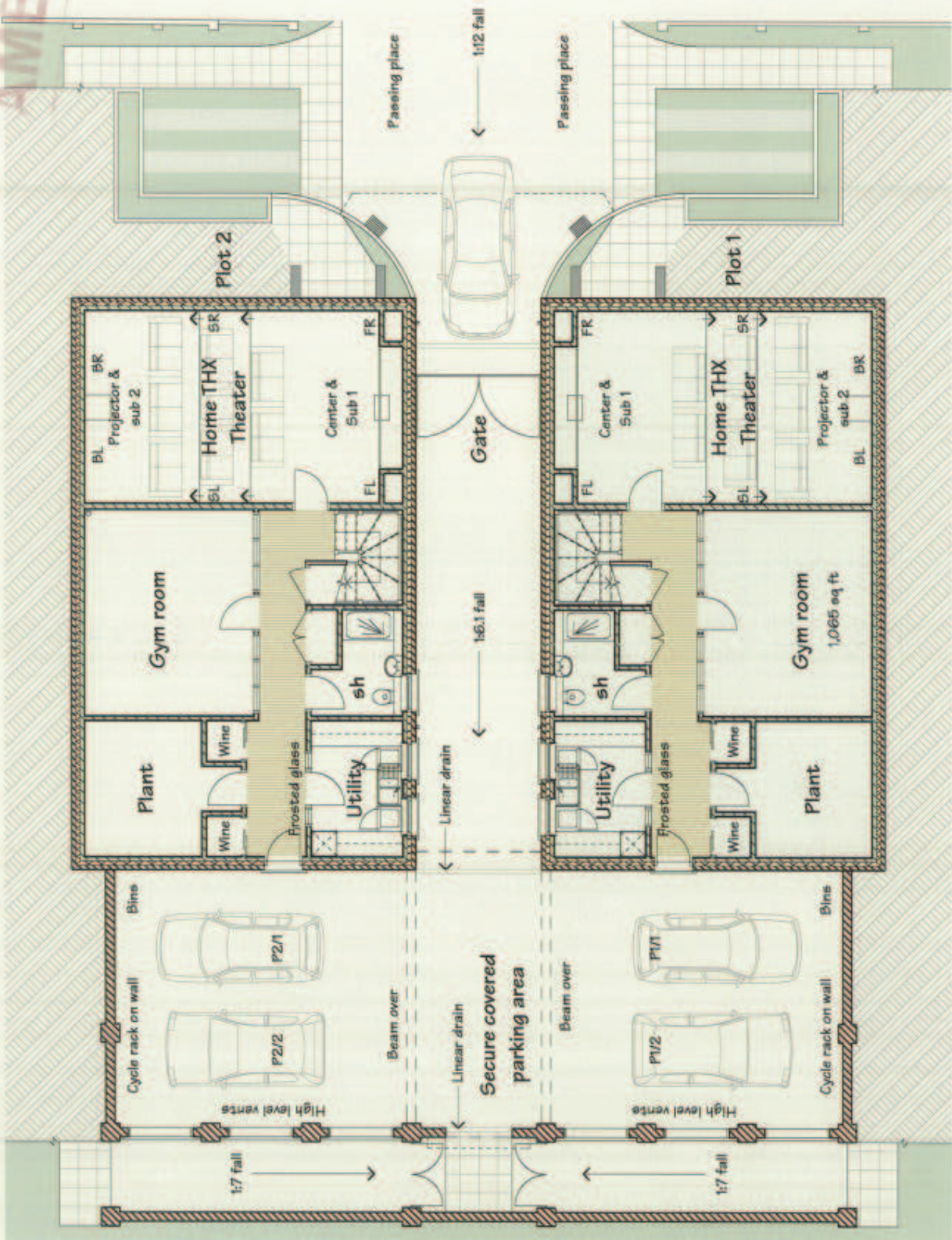

PROJECT:  
D. GENERAL LAYOUT 11-9-13  
E. BUILDING REDUCED IN SIZE 11-7-14  
F. LAYOUTS CLOSER TOGETHER 5-14

THE  
40 BARKHAM ROAD  
LONDON, SW20 0ES  
LOWER GROUND FLOOR PLAN

RT 10/10  
1:00:00 A3  
1:00  
1:00  
1:00  
1:00

ronald fender designs  
architectural and interior design consultants  
www.ronaldfender.com 2020-2014 ronald fender designs ltd. 020 7722 8877

Scale: 1:100  
Scale: 1:50  
Scale: 1:20

RECEIVED  
- 6 MAR 2014

AMENDEL

GROUND FLOOR PLAN

AMEND

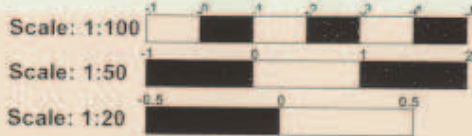
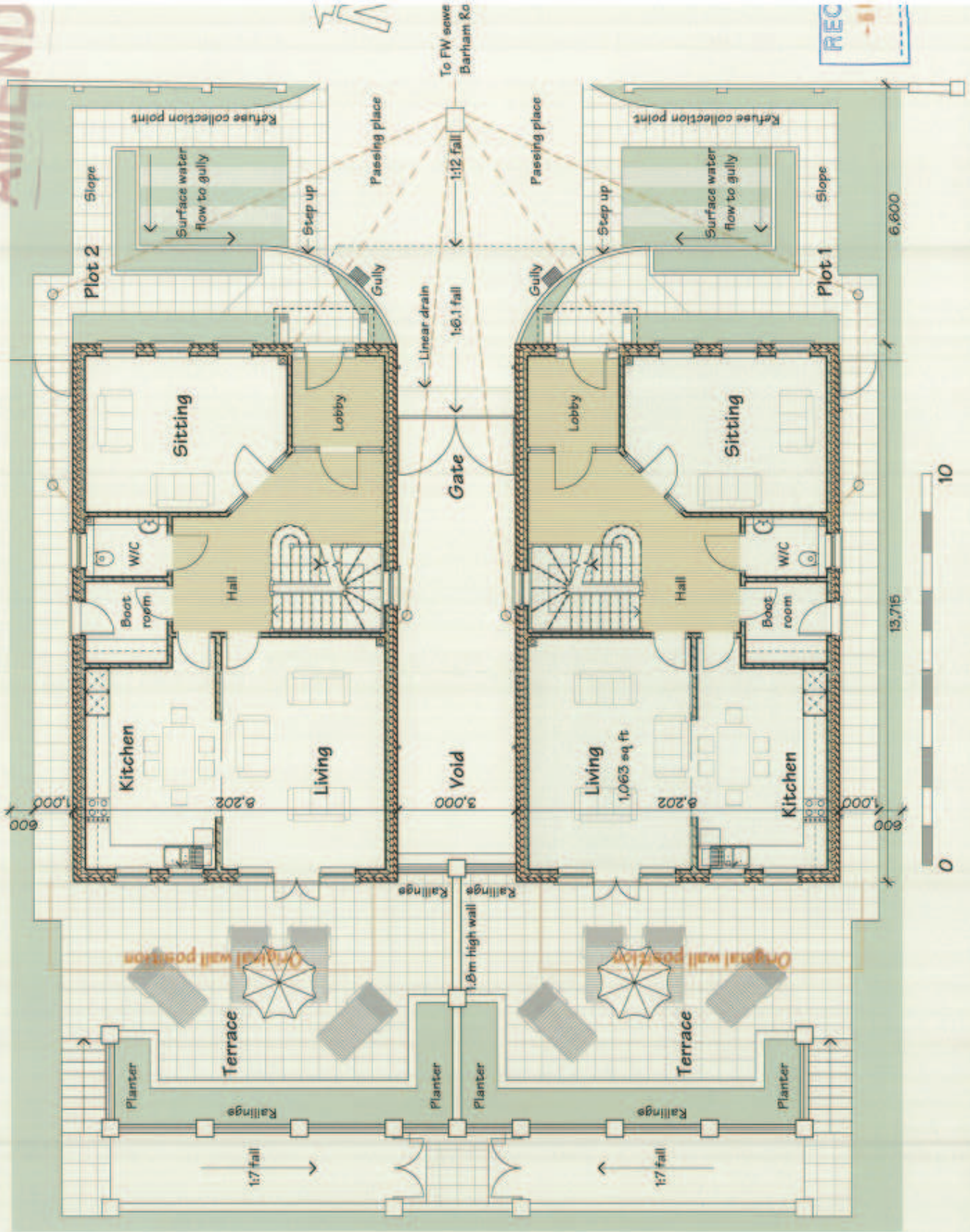

REF: 11004  
DATE: JULY 09  
DRAWN BY: NGH

46 BARHAM ROAD  
LONDON, SW20 8SA  
GROUND FLOOR PLAN

ronald fender designs  
architectural and interior design consultants

GENERAL UPDATE: 11/07/14  
BUILDING REDUCED IN SIZE 11/07/14  
UNITS CLOSER TOGETHER 11/07/14

1/10/14

FIRST & ATTIC FLOOR PLANS

AMENDED

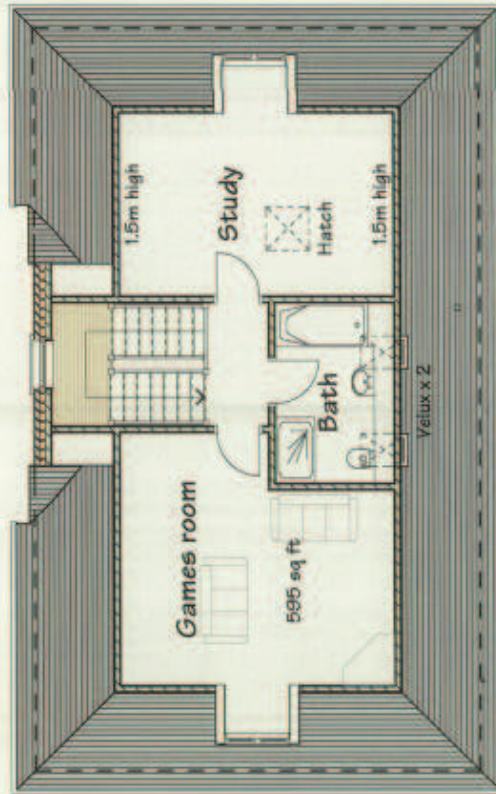
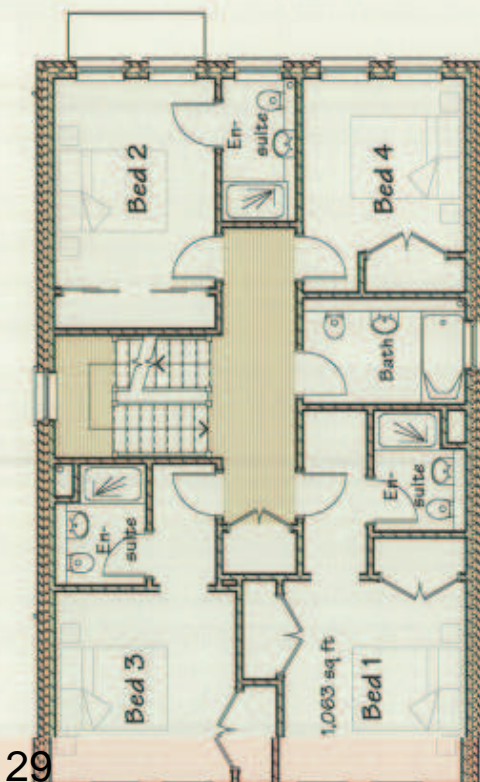
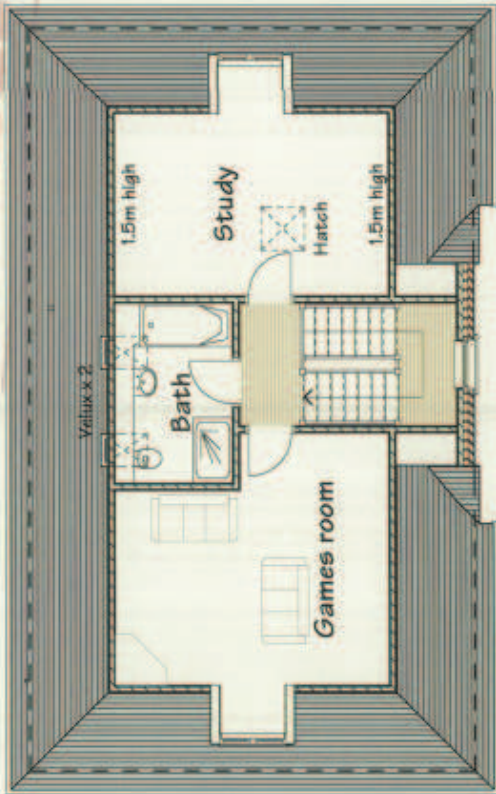
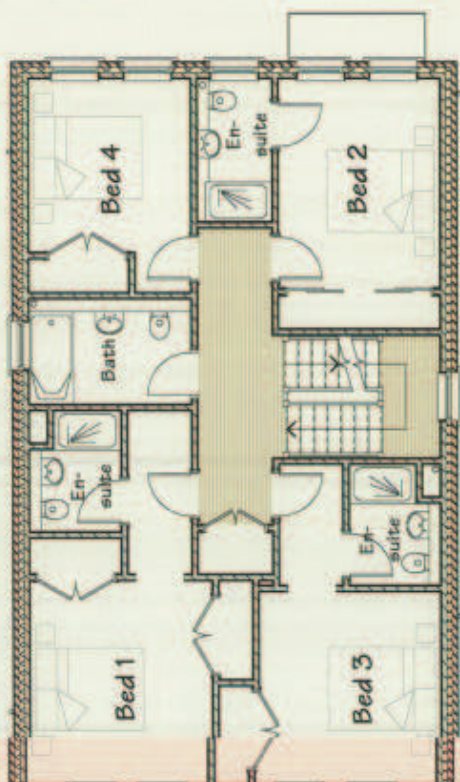

RECEIVED  
- 6 MAR 2014  
1st, Atthe Floors - Architects - 06.03.14

PROJECT D: GENERAL UPGRADE 11/07/13 E: BUILDING REGULATIONS SIZE 11/07/14 F: UNITS, CLIMAX TOGETHER 5/1/14	CLIENT 40 BARHAM ROAD LONDON, SW20 8ES FIRST & ATTIC FLOOR PLANS	DESIGNER 11/08/13 JULY 2013 NCH
---	---	--

ronald fender designs  
architectural and interior design consultants  
100, Grosvenor Street, 2013, London, W1A 3AB, UK  
020 7730 1234

ROOF PLAN VIEW

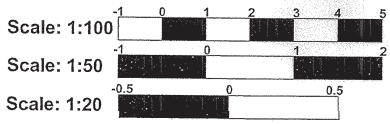
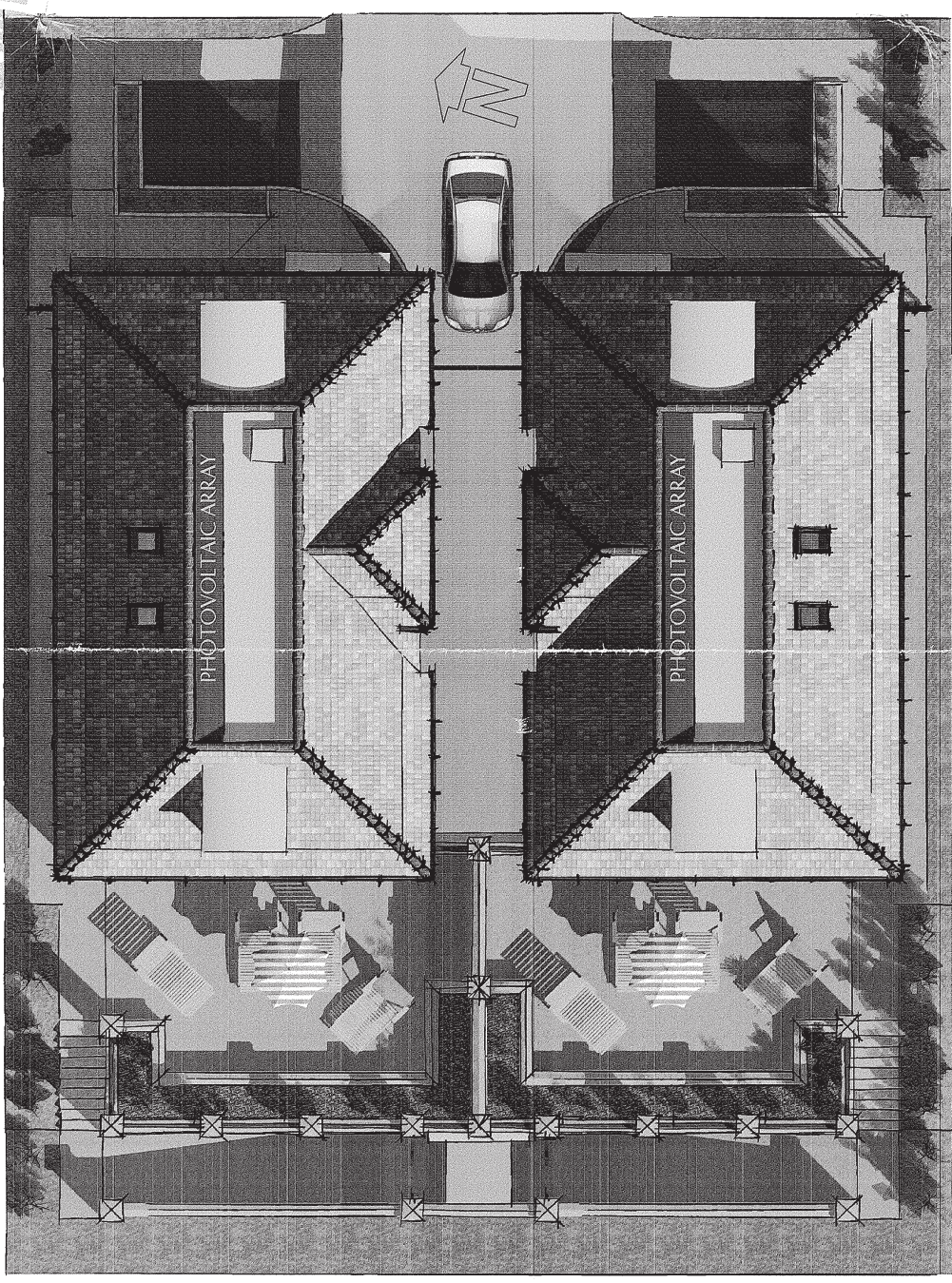

RECEIVED  
6 MAR 2014

S

Roof - Amended - 06.03.14

client no:	RF38/09A
date:	JULY 2013
drawn by:	NGH

file:  
14 ABLEMAN ROAD  
LONDON SW10 0ES  
ROOF PLAN VIEW

ronald fender designs  
architectural and interior design consultants  
total floor area: 29,861 sqm (net, approx. only) to: 0171 224977

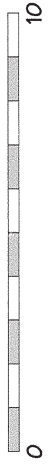

PHOTOVOLTAIC ARRAYS CONCEALED BEHIND ROOF UPSTANDS

REVISED:	
A: PV ARRAYS CONCEALED BEHIND	3078 13
B: UNITS CLOSER TOGETHER	3714

INDEX