

London Borough of Merton
 100 London Road
 Morden
 Surrey
 SM4 5DX

Scale 1/1250

Date 11/3/2014

46 Barham Road

This map is based on Ordnance Survey material with the permission of Ordnance Survey on behalf of HMSO. Unauthorised reproduction infringes Crown Copyright and may lead to prosecution or Civil proceedings. London Borough of Merton 100019259, 2012.

DEVELOPMENT CONTROL

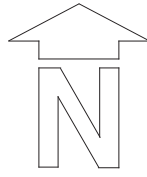

© UKMap Copyright. The GeoInformation Group 2013 Licence No. LANDMLON100003121118*



notes:
1. This drawing is copyright and must not be copied or reproduced without written consent.
2. The builder is to work to figured dimensions and must not scale the drawing.

revisions:

title:
BARHAM ROAD
OS MAP

drg no: RF35/OS01
scale: 1:1250 @ A4
date: SEPT 2013
drawn by: NGH

PROPOSED SITE PLAN

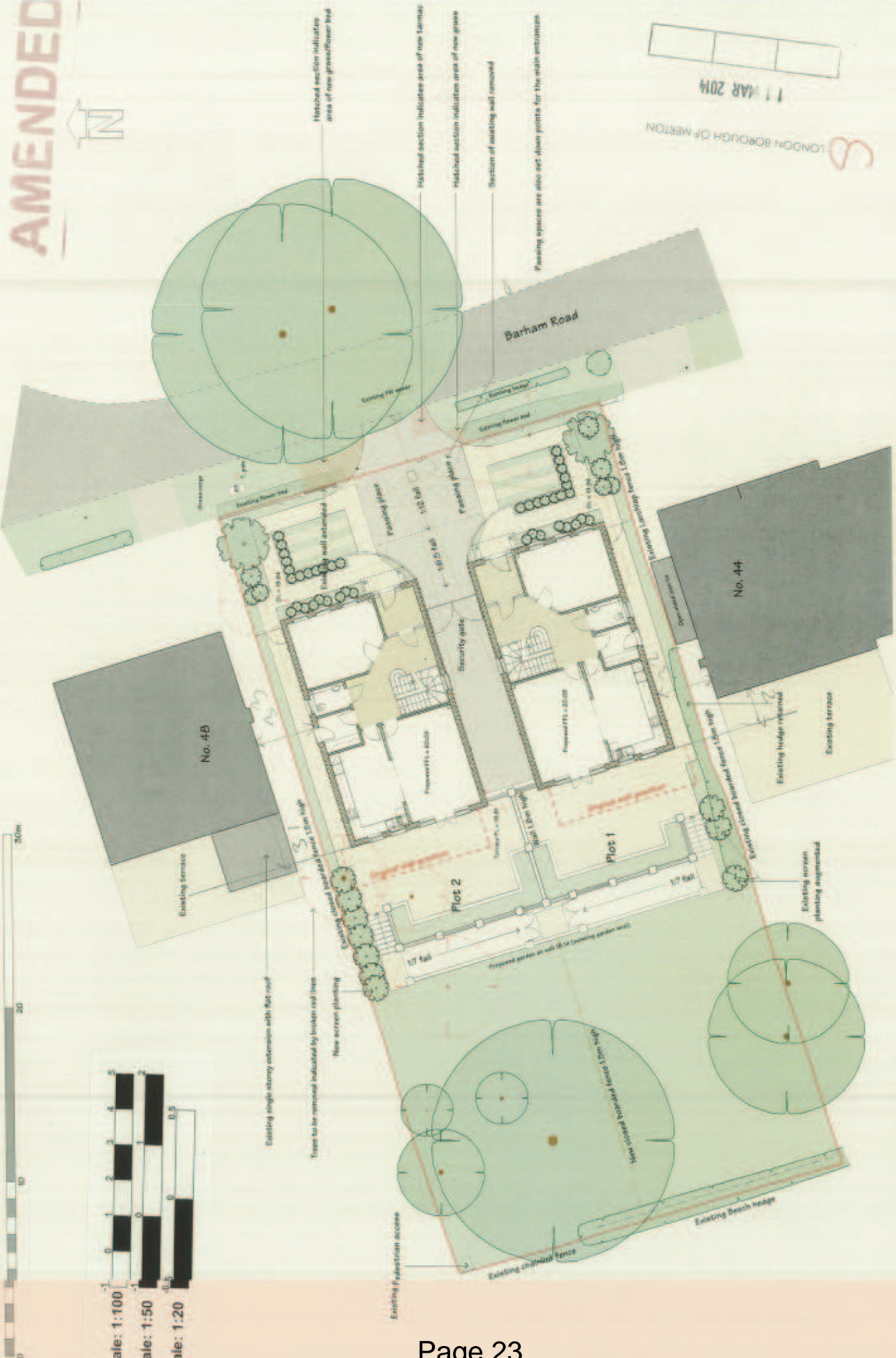

Scale: 1:100
 Scale: 1:50
 Scale: 1:20

40 BARHAM ROAD
 LONDON, SW20 0ES
 PROPOSED SITE PLAN

ronald fender designs
 ARCHITECTS AND INTERIOR DESIGNERS
 www.ronaldfenderdesigns.co.uk

REF: 10/10/00/00/01
 DATE: 11 MAR 2014
 NGH

Approved Site Plan, Amended 11

DNM1 Scale



Scale 1:100 printed on A1

Notes created using QGIS or similar cannot be combined with this software unless the software is used in conjunction with the software. All data is subject to the accuracy of the data provided. The accuracy of the data is not guaranteed. The accuracy of the data is not guaranteed. The accuracy of the data is not guaranteed.

SUBJECT
FLAGSTONE ESTATES LTD

PROJECT
46 BARHAM ROAD
LONDON
SW20 0ET

TITLE
SITE SURVEY

SCALE
1:100

DATE
06-07-13

BY
PD

NUMBER
PPM

SHEET
1

BLOCK
1

ACAD Mapping Ltd
Land Surveyors
Franches Farm House
Mark Cross
East Sussex TN30 0NS
Tel: 01892 825205
Fax: 01892 825208
e-mail: info@acadmapping.com

The information contained in this document is the property of Acad Mapping Ltd. It is not to be used for any other purpose without the written consent of Acad Mapping Ltd. The accuracy of the data is not guaranteed. The accuracy of the data is not guaranteed. The accuracy of the data is not guaranteed.

This page is intentionally left blank