

MEZZANINE LEVEL

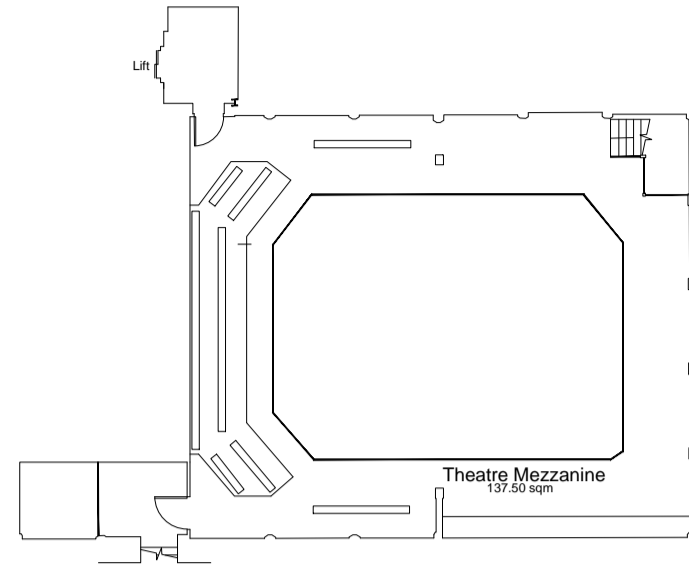

2 Proposed Theatre Mezzanine

1.250

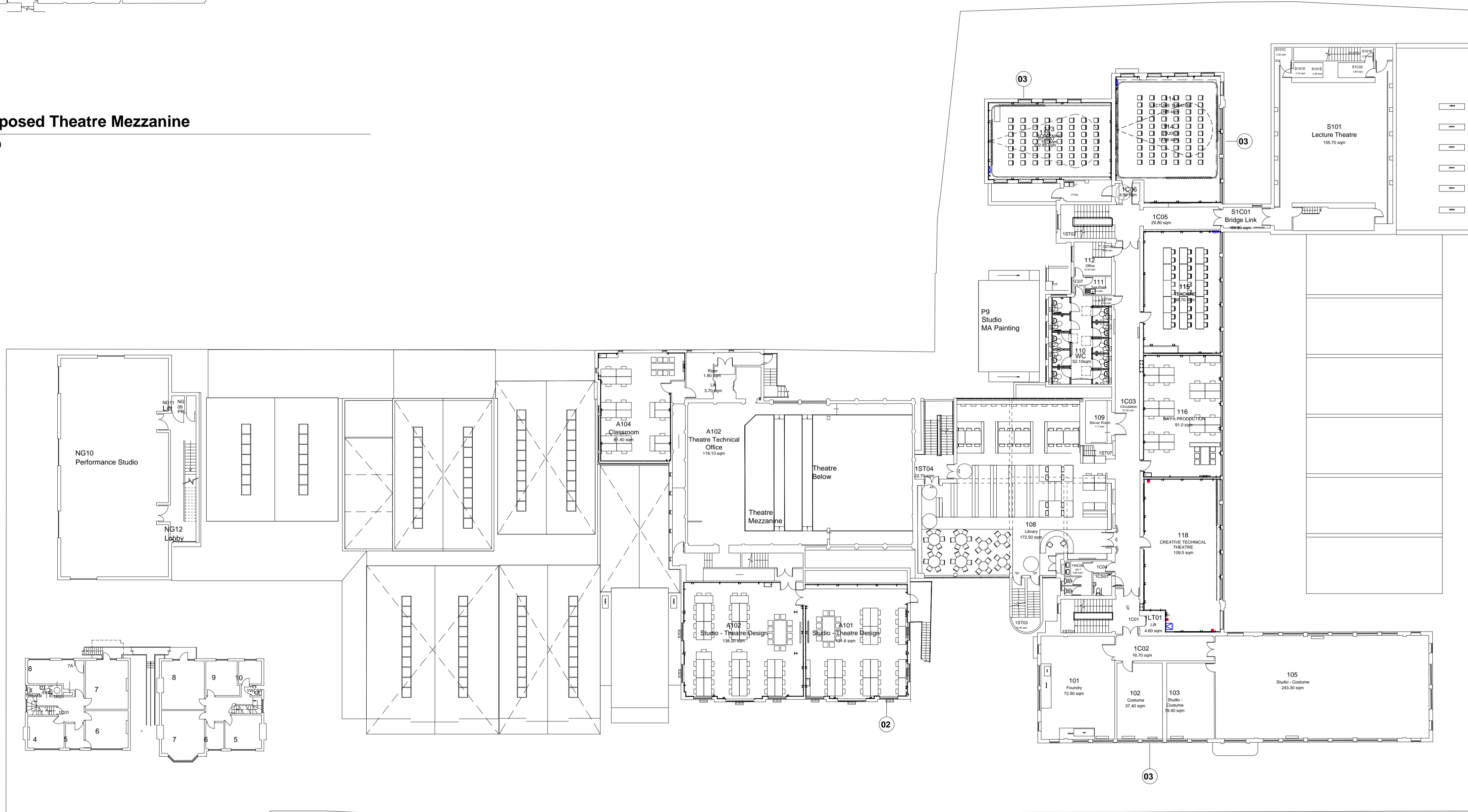

Notes

1. Do not scale this drawing.
2. All dimensions must be checked on site and any discrepancies verified with the architect.
3. Unless shown otherwise, all dimensions are to structural surfaces.
4. Drawing to be read with all other issued information. Any discrepancies to be brought to the attention of the architect.
5. This drawing is the copyright of Levitt Bernstein and may not be copied, altered or reproduced in any form, or passed to a third party without license or written consent.

This is not a construction drawing, it is unsuitable for the purpose of construction and must on no account be used as such.

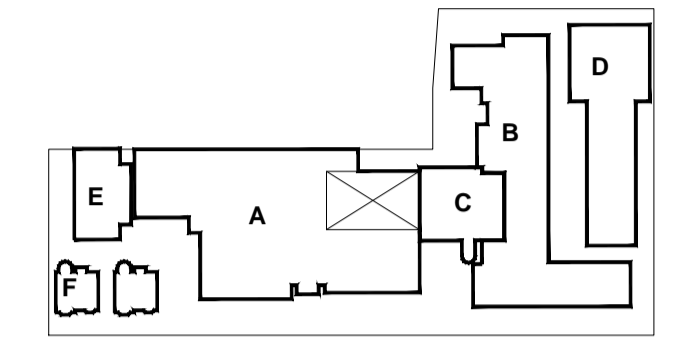

- A | Theatre & Theatre Annex
- B | Main Building
- C | Library
- D | Studio Building
- E | New Studio Building
- F | House 1 & 2

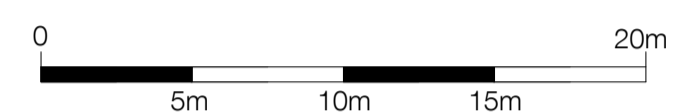

1.250 @ A1

- KEY
- 01 - New forecourt refurbishment
 - 02 - New Windows to Theatre Annex
 - 03 - New Windows to Main Building

Rev	Date	Description	Initials
P3	05.06.20	PLANNING ISSUE	JC
P2	21.01.20	CLIENT ISSUE	JC
P1	18.12.19	PRE APPLICATION	JC

Project name

UAL WCA Phase 2

Wimbledon College of Arts

Drawing number

3606D_LBA_WCA_01_L_A_2101 P3

Drawing

Proposed First Floor Plan

Purpose of issue: PLANNING Date: JAN 2020

Scale: 1.250 @ A1 Drawn: KS

Client: UAL Checked: JC

Levitt Bernstein
levittbernstein.co.uk

London
Thane Studios,
2-4 Thane Villas,
London N7 7PA
+44 (0)20 7275 7676

Manchester
Bonded Warehouse,
18 Lower Byrom Street
Manchester M3 4AP
+44 (0)16 1669 8740

1 Proposed First Floor Plan

1.250

This page is intentionally left blank