

2 Proposed Basement Plan
1:250

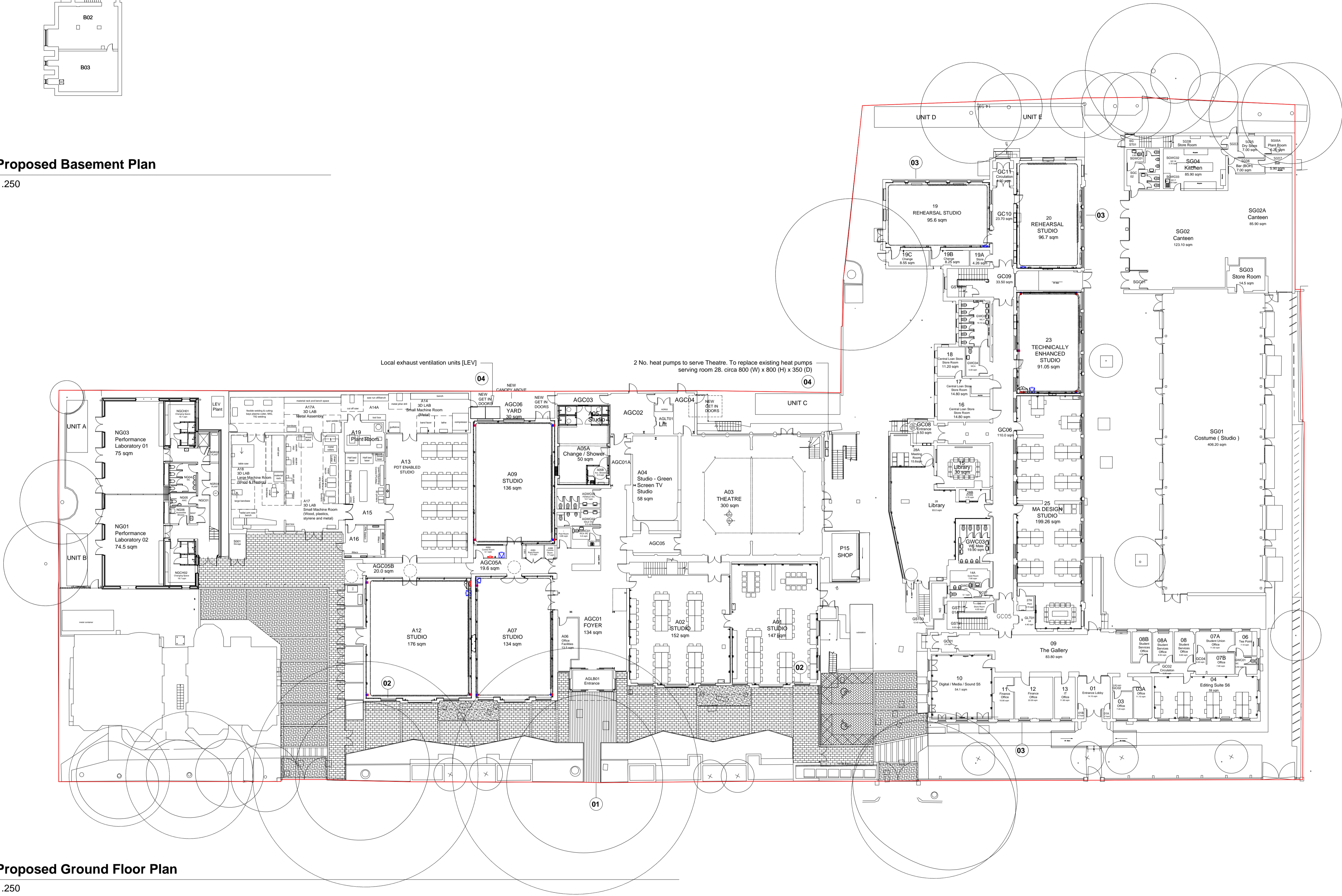

Page 45

1 Proposed Ground Floor Plan
1:250

Notes

1. Do not scale this drawing.
2. All dimensions must be checked on site and any discrepancies verified with the architect.
3. Unless shown otherwise, all dimensions are to structural surfaces.
4. Drawing to be read with all other issued information. Any discrepancies to be brought to the attention of the architect.
5. This drawing is the copyright of Levitt Bernstein and may not be copied, altered or reproduced in any form, or passed to a third party without license or written consent.

This is not a construction drawing, it is unsuitable for the purpose of construction and must on no account be used as such.

GF

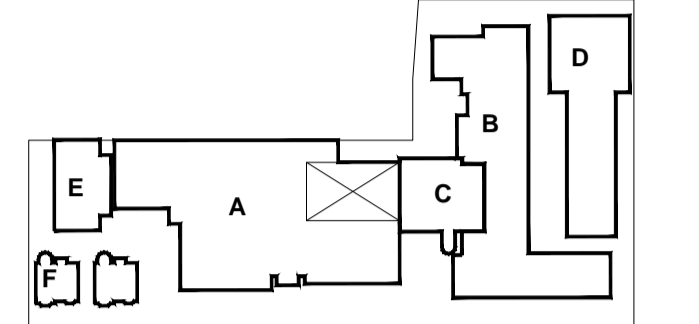

- A | Theatre & Theatre Annex
- B | Main Building
- C | Library
- D | Studio Building
- E | New Studio Building
- F | House 1 & 2

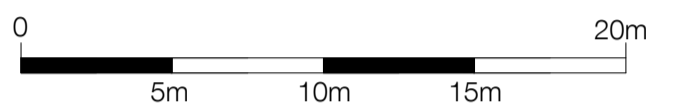

KEY

- 01 - New forecourt refurbishment
- 02 - New Windows to Theatre Annex
- 03 - New Windows to Main Building
- 04 - New / Relocated Services, Ductwork and Plant

Rev	Date	Description	Initials
P3	05.06.20	PLANNING ISSUE	JC
P2	21.01.20	CLIENT ISSUE	JC
P1	18.12.19	PRE APPLICATION	JC

Project name

UAL WCA Phase 2A
Wimbledon College of Arts

Drawing number Rev

3606D_LBA_WCA_00_L_A_2100 P3

Drawing

Proposed Ground Floor Plan

Purpose of issue Date
PLANNING MAR 2020

Scale Drawn
1:250 @ A1 JC

Client Checked
UAL BM

Levitt Bernstein
levittbernstein.co.uk

London Thane Studios, 2-4 Thane Villas, London N7 7PA +44 (0)20 7275 7676	Manchester Bonded Warehouse, 18 Lower Byrom Street Manchester M3 4AP +44 (0)16 1669 8740
--	---

This page is intentionally left blank