

PLAN
SCALE 1:250



(SCALE= 1:250)



EXISTING SHARED USE PATH SHOWING WALL TO BE REMOVED AND EXISTING LAMP POST



PROPOSED ADDITIONAL LOW LEVEL LIGHTING (IF REQUIRED)



PROPOSED STONE SETTS SURFACE FOR HARD VERGE



PROPOSED KERB COLOUR SWATCH

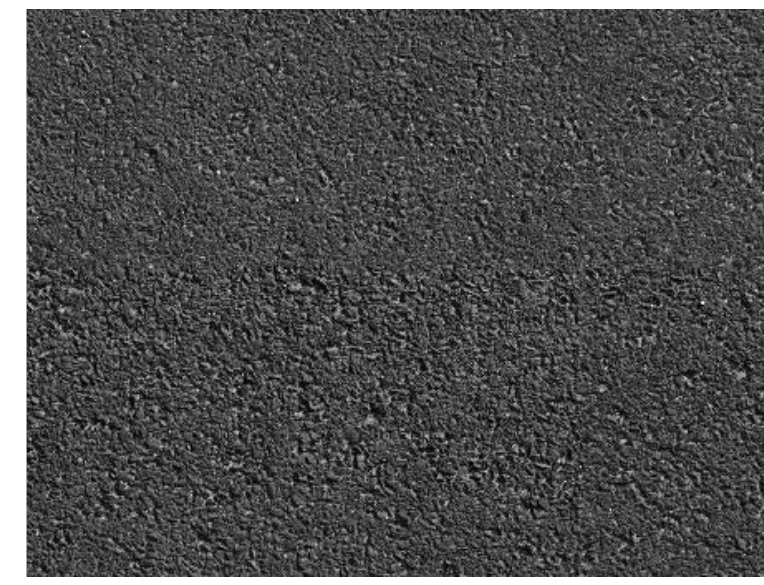

PROPOSED ASPHALT CARRIAGEWAY SURFACE COLOUR SWATCH

DO NOT SCALE

- NOTES:
- ALL DIMENSIONS ARE IN METERS UNLESS OTHERWISE STATED.
 - THIS DRAWING SHOULD BE PRINTED IN COLOUR.
 - NO TREE TRUNKS ARE LOCATED IN THE WAY OF ANY PROPOSED WORKS.
 - RISK OF DAMAGING TREE ROOTS, ARBORICULTURAL METHOD STATEMENT FOR WORKS TO BE DEVELOPED.

- KEY:
- LP EXISTING LAMP POST
 - RIVER WANDLE
 - EXISTING UNSEGREGATED SHARED USE FOOTWAY / CYCLEWAY
 - PROPOSED CARRIAGEWAY
 - PROPOSED UNSEGREGATED SHARED USE FOOTWAY / CYCLEWAY
 - PROPOSED HARD VERGE
 - PROPOSED ON-CARRIAGEWAY CYCLE LANE
 - PROPOSED BRIDGE PARAPET WALL
 - PROPOSED BRIDGE WING WALL
 - PROPOSED FULL HEIGHT KERB
 - PROPOSED KERB WITH 50mm UPSTAND
 - PROPOSED TRANSITION KERB
 - PROPOSED DROPPED KERB
 - PROPOSED KERB EDGING
 - PROPOSED FLUSH KERB
 - PROPOSED ROAD MARKINGS (INDICATIVE)
 - PROPOSED 1.5m HIGH STEEL PARK RAILING
 - ROOT PROTECTION AREA OF EXISTING TREE WHERE PROPOSED WORKS INFRINGE ON ROOT PROTECTION AREA
 - TREE ROOT PROTECTION AREA OF TREE TO BE REMOVED DUE TO CONDITION OR TO FACILITATE PROPOSED WORKS

| REV | DATE | BY | DESCRIPTION | CHK | APP |
|-----|------------|----|--|-----|-----|
| P02 | 20.07.2020 | AC | CYCLE LANE AMENDED, TREE SURVEY EXTENDED | BP | ME |
| P01 | 30.06.2020 | AC | FIRST ISSUE | BP | ME |

DRAWING STATUS: S3 - FOR REVIEW

No.2 London Square, Cross Lanes, Guildford, GU1 1UN, UK
T+ 44 (0) 1483 528 400, F+ 44 (0) 1483 528 989
wsp.com

CLIENT:
London Borough of Merton
Civic Centre
Morden,
Surrey,
SM4 5DX

SITE/PROJECT:
BISHOPSFORD ROAD BRIDGE

TITLE:
PROPOSED HIGHWAYS GENERAL ARRANGEMENT

| SCALE @ AT: | CHECKED: | APPROVED: |
|-------------------------------------|-----------------|--------------|
| AS SHOWN | BP | ME |
| PROJECT NO: 70066777 | DESIGNED: KP | DRAWN: AC |
| DATE: JULY 2020 | | REV: P02 |
| DRAWING NO: 70066777-200-PLA-204 | | |
| © WSP UK Ltd | | |

File name: I:\UK\WSP\GROUP\DATA\PROJECTS\70066777 - BISHOPSFORD ROAD BRIDGE - SPECIAL INSPECTION & FEASIBILITY STUDY\05 DRAWINGS\70066777-200-PLA-204_P02.DWG, printed on: 20/07/2020 15:49:20, by: Clifford, Alex

This page is intentionally left blank