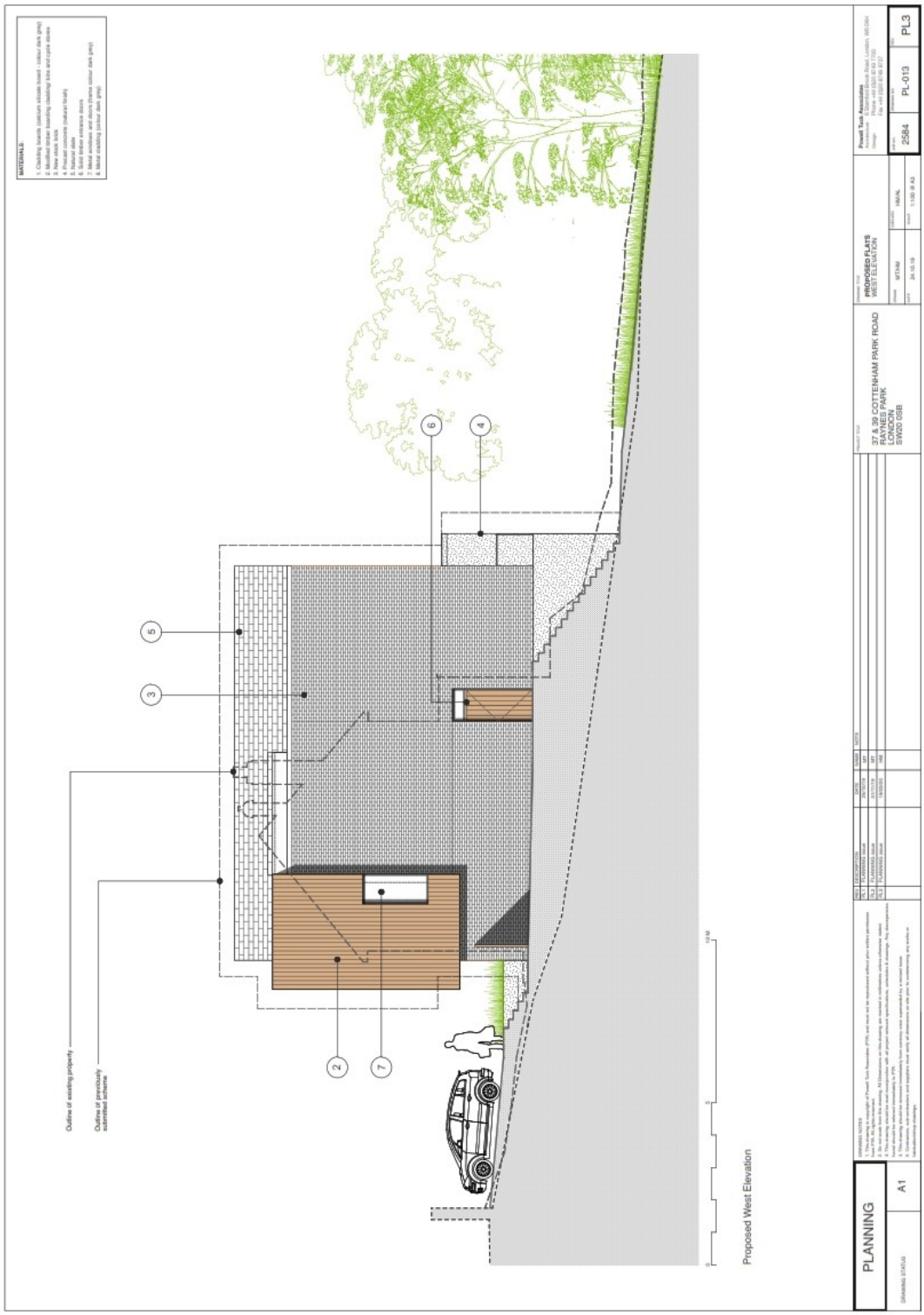
MATERIALS:
1. Cladding boards (calcium silicate board - colour dark grey)
2. Modified timber boarding cladding (also and cycle stores)
3. New stock brick
4. Porcelain paving (natural finish)
5. Precast coping
6. Solid timber entrance doors
7. Metal windows and doors (frame colour dark grey)
8. Metal cladding panel (dark grey)
Outline of existing property
Outline of previously submitted scheme
Proposed West Elevation
PLANNING
A1
DRAWING STATUS
DRAWING NOTES
Copyright of Powell Tuck Associates (PTA) and must not be reproduced without prior written permission.
PTA Ref. No. 2584
Rev. Description Date Drawn Checked
A 1st Issue 28/09/18 GEP
B Updated issue 23/11/18 GEP
C Updated issue 18/02/19 HM
PROJECT TITLE
37 & 39 COTTENHAM PARK ROAD
RAYNES PARK
LONDON
SW20 0SB
DRAWING TITLE
PROPOSED FLATS
WEST ELEVATION
SCALE 1:100 @ A3
DATE 24.10.19
DRAWN MTEMM
CHECKED HMJNL
Powell Tuck Associates
Phone +44 (0)20 8149 7700
Fax +44 (0)20 8149 8717
JOB NO. 2584
DRAWING NO. PL-013
REV. PL3

This page is intentionally left blank