

**COPYRIGHT AND LIABILITY NOTES**  
 The design and drawings remain the property of Peak Architecture + Design Ltd. No part of this drawing may be reproduced, stored in a retrieval system, or transmitted in any form or by any means, electronic, mechanical, photocopying, recording, or by any information storage and retrieval system, without the prior written permission of Peak Architecture + Design Ltd.

This drawing has been prepared from a surveying drawing from Peak Architecture + Design Ltd. It is not a site plan and does not show any work in progress. It is not a contract document and does not constitute an offer of any work. It is not a contract document and does not constitute an offer of any work. It is not a contract document and does not constitute an offer of any work. It is not a contract document and does not constitute an offer of any work.

**GENERAL NOTES**  
 The drawings to be used in conjunction with an architect's and engineer's drawings and any relevant documents.

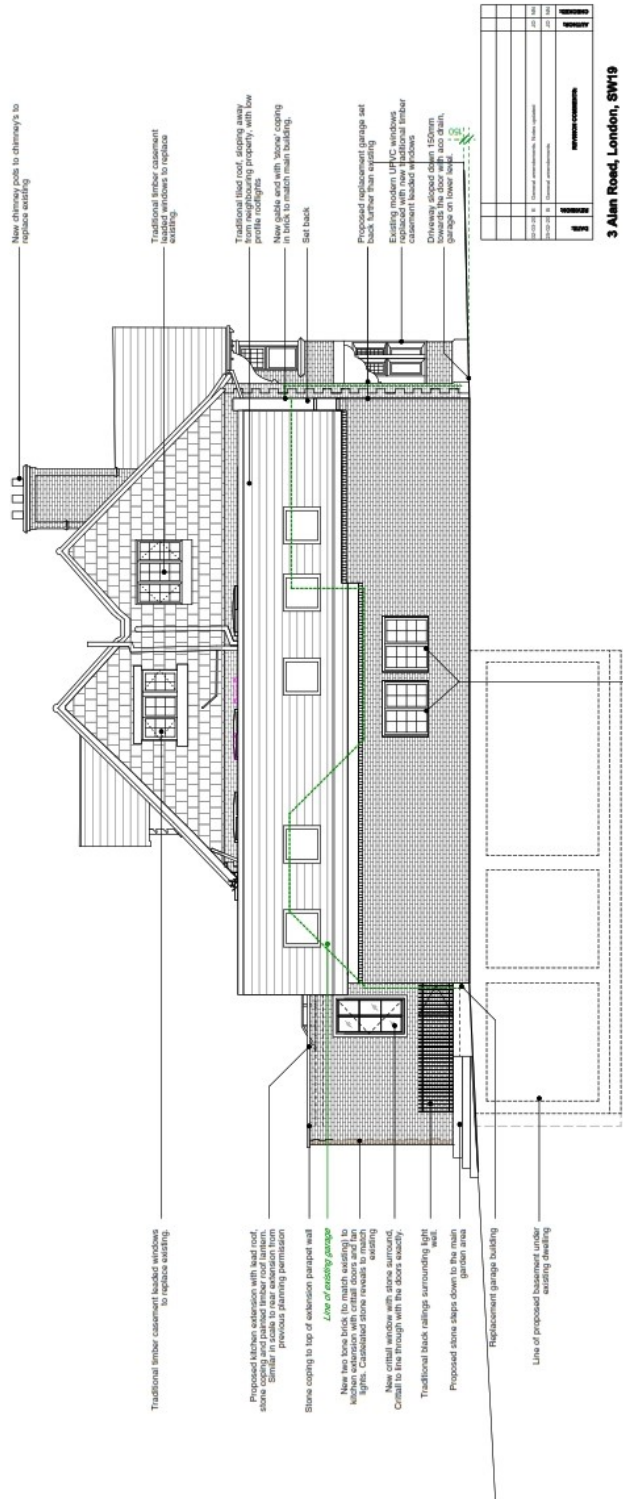

**3 Alan Road, London, SW19**  
**PROPOSED WEST ELEVATION**  
 PROJECT NO: DRAWING NO: SCALE: SHEETS: 1:100 @ A3  
 FEB 2020 GT

**PEEK** | Architecture + Design Ltd  
 100, 101, 102, 103, 104, 105, 106, 107, 108, 109, 110, 111, 112, 113, 114, 115, 116, 117, 118, 119, 120, 121, 122, 123, 124, 125, 126, 127, 128, 129, 130, 131, 132, 133, 134, 135, 136, 137, 138, 139, 140, 141, 142, 143, 144, 145, 146, 147, 148, 149, 150, 151, 152, 153, 154, 155, 156, 157, 158, 159, 160, 161, 162, 163, 164, 165, 166, 167, 168, 169, 170, 171, 172, 173, 174, 175, 176, 177, 178, 179, 180, 181, 182, 183, 184, 185, 186, 187, 188, 189, 190, 191, 192, 193, 194, 195, 196, 197, 198, 199, 200

Scale bar  
 0 5m

This page is intentionally left blank