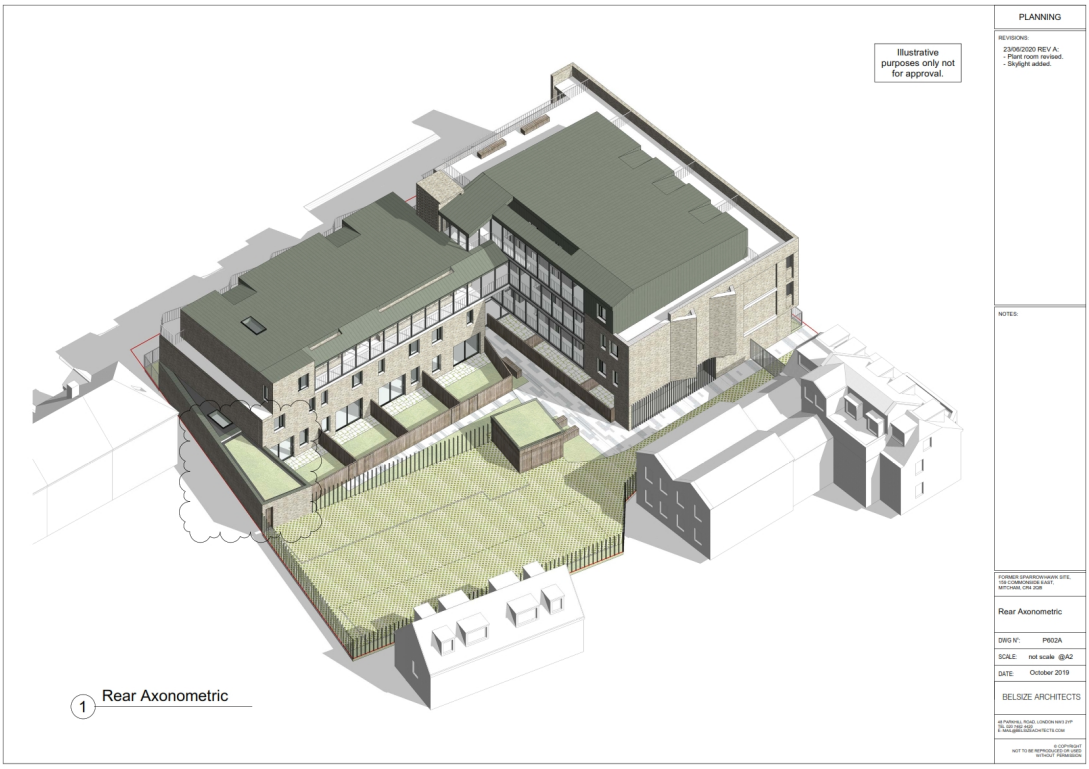
Illustrative purposes only not for approval.
1 Rear Axonometric
PLANNING
REVISIONS:
23/06/2020 REV A:
- Plant room revised.
- Skylight added.
NOTES:
FORMER SPARROWHAWK SITE,
158 COMMONSIDE EAST,
MITCHAM, CR4 2QB
Rear Axonometric
DWG N°: P802A
SCALE: not scale @A2
DATE: October 2019
BELSIZE ARCHITECTS
45 PARKHILL ROAD, LONDON NW3 2YP
TEL: 020 7482 4420
E: MAIL@BELSIZEARCHITECTS.COM
© COPYRIGHT
NOT TO BE REPRODUCED OR USED
WITHOUT PERMISSION

This page is intentionally left blank