

NOTES

1. THE DRAWINGS ARE THE PROPERTY OF THE ARCHITECTS AND SHALL NOT BE REPRODUCED WITHOUT PERMISSION.

2. THE CONTRACTOR IS RESPONSIBLE FOR OBTAINING ALL NECESSARY PERMITS, STATUTES AND REGULATIONS AND FOR CHECKING ALL APPLICABLE LEGISLATION AND REGULATIONS WITH THE ARCHITECT BEFORE COMMENCING WORK.

3. WORK SHALL BE COMPLETED IN ACCORDANCE WITH ALL APPLICABLE LAWS AND REGULATIONS AND SHALL BE SUBJECT TO THE INSPECTION AND CONTROL OF THE LOCAL AUTHORITIES.

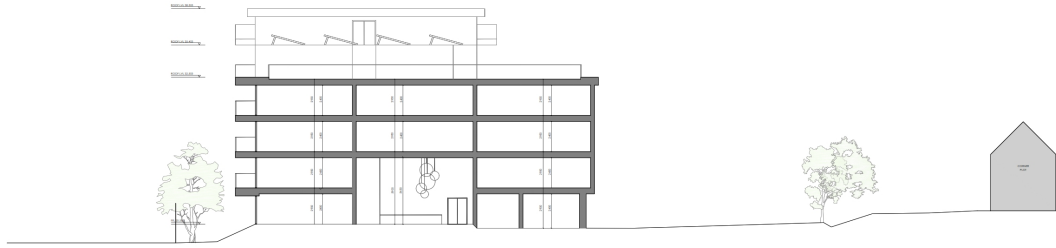

PROPOSED SECTION

NO.	REVISION	DATE

FOOTING & MATCHLINE FOOTBALL CLUB
 ACCOMMODATION BLOCK

PROPOSED SECTION

DRAWN BY: [] DATE: []

CHECKED BY: [] DATE: []

1:1000 (A1) 17 (LARGE PLOT)

RICHARD HILL ARCHITECTS LTD
 RICHARD HILL ARCHITECTS LTD
 100, 101, 102, 103, 104, 105, 106, 107, 108, 109, 110, 111, 112, 113, 114, 115, 116, 117, 118, 119, 120, 121, 122, 123, 124, 125, 126, 127, 128, 129, 130, 131, 132, 133, 134, 135, 136, 137, 138, 139, 140, 141, 142, 143, 144, 145, 146, 147, 148, 149, 150

This page is intentionally left blank