

Rev.	Date	Description
00	23/10/2019	Issued for PreApp
P01	25/11/2019	Issued for Planning
P02	28/11/2019	Issued for Planning
P03	13/12/2019	Issued for Planning

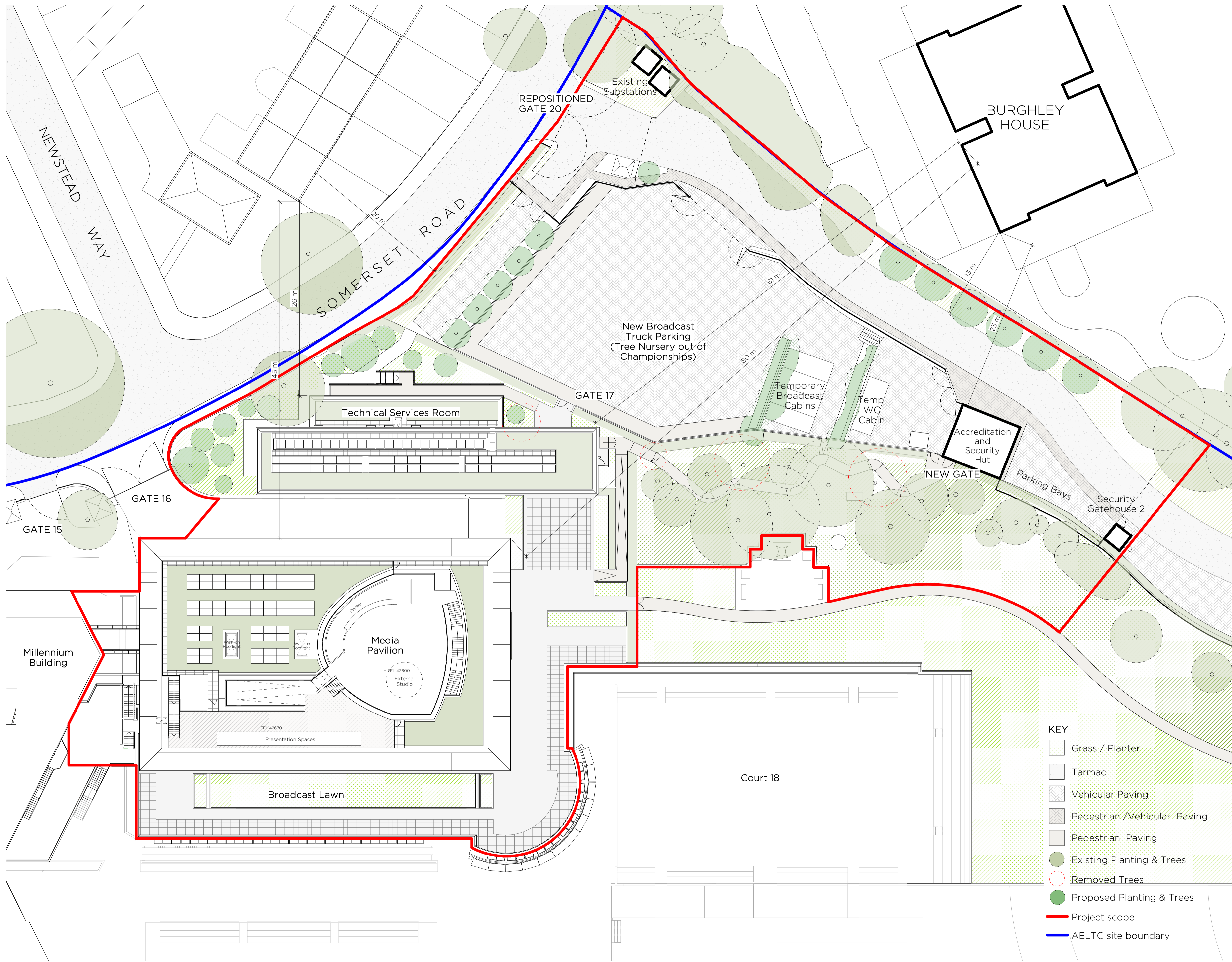

Page 93

- KEY**
- Grass / Planter
 - Tarmac
 - Vehicular Paving
 - Pedestrian / Vehicular Paving
 - Pedestrian Paving
 - Existing Planting & Trees
 - Removed Trees
 - Proposed Planting & Trees
 - Project scope
 - AELTC site boundary

0 12.5m

Notes
 1. To be read in conjunction with all relevant information
 2. Do not scale from drawing

LANGSTAFF DAY
 ARCHITECTS

address 321 Edinburgh House, 170 Kennington Lane
 London SE11 5DP
 e-mail office@langstaffday.co.uk

suitability S3- For Review and Comment scale 1:250@A1
 1:500@A3

project Media Development Project
 for AELTC
 title Site Plan Level 43 - During Championships - Proposed (Line)

drawing number 51336-LDA-0010-05-DR-A-0022 rev. P03

This page is intentionally left blank