

PLANNING APPLICATIONS COMMITTEE

13th February 2014

Item No:

UPRN	APPLICATION NO.	DATE VALID
	13/P2192	10/07/2013
Address/Site:	The Nelson Hospital (Assisted Living Phase) 220 Kingston road, Wimbledon chase, SW20 8DB	
(Ward)	Merton Park	
Proposals	Discharge of Condition 4 (Materials), attached to planning permission ref 12/P0418 for those parts of the re-development of the former Nelson Hospital comprising a 51 flat assisted living-extra care building with associated communal facilities (Site 2)	
Drawing No's	Site location plan and drawings; 10/1823/111.1 (Prop Elevations A&B obscure glazing), 10/1823/111.2(Prop Elevations C&D obscure glazing), 10/1823/102-1 Rev D (Proposed elevations A&B)and 10/1823/102.2 Rev B (Proposed elevations C&D) and drawing marked 'Cedar panelling detail'	
Contact Officer	Leigh Harrington (020 8545 3836)	

RECOMMENDATION

Grant approval of condition 4 relating to Site 2 of the development.

CHECKLIST INFORMATION

- Head of agreement: No.
- Is a screening opinion required: No
- Is an Environmental Statement required: No
- Has an Environmental Impact Assessment been submitted: No
- Design Review Panel consulted – No
- Number of neighbours consulted – NIL
- Press notice – No
- Site notices – Yes
- External consultations: John Innes Society
- Density - N/A
- Number of jobs created - N/A
- Flood risk assessment – N/A

1. INTRODUCTION

- 1.1 Application 12/P0418 was determined by members on 18th December 2012. The minutes stated; Decision: Item 8(A) - ref. 12/P0418 (Nelson Hospital, Kingston Road, SW20)

GRANT PERMISSION subject to the completion of a Section 106 Agreement and subject to the conditions set out in the officer case report and the tabled modifications sheet, and subject to the following -

(a) External Materials - The external materials to be submitted to and approved by the Council further to Condition (4), shall be submitted to the Committee for approval.

2. SITE AND SURROUNDINGS

- 2.1 The Nelson Hospital site, covering a total area of 1.3 hectares and fronting Kingston Road, comprises two adjoining areas of land, separated by Blakesley Walk. To the east of the footpath are the former hospital buildings, dating from 1911 which are currently being redeveloped with some façade retention and the construction of the new medical facilities on the majority of the site. This part of the application site is located within the Merton Hall Conservation Area and is bordered to south and east by the John Innes Merton Park Conservation Area.
- 2.2 The part of the site where the assisted living-extra care building is proposed is located to the west of Blakesley Walk. The land is outside the conservation areas and is currently an undeveloped area awaiting the construction of the assisted living facilities. No buildings on either part of the site are statutorily or locally listed.
- 2.3 The surrounding area is predominantly residential, with small scale commercial frontages on the opposite side of Kingston Road and in the adjacent Merton Park Parade that fronts The Rush. The two terraces of two storey houses that comprise Cleveland Avenue from which the building will be seen from the west include textured/pebbledash painted white/cream elevations, with soft red bricks at ground floor level between neighbouring bays, with tile hanging to parts of the projecting front bays and storm porches, timber beam details to gable ended roofs over the two storey front bays and tiled roofs.

3. CURRENT PROPOSAL

- 3.1 The proposal seeks approval to discharge condition 4 (Facing materials) in respect of the assisted living-extra care building, imposed under planning permission 12/P0418 and relating to the detailed appearance of

the development. Facing materials have already been approved for the local care centre.

- 3.2 Condition 4 required: For the relevant phase: Notwithstanding any materials specified in the application form and/or the approved drawings, particulars and samples of the materials to be used on all external faces of the relevant phase of the development hereby permitted, including window frames and doors, shall be submitted to and approved in writing by the Local Planning Authority before any works are commenced. The relevant phase of the development shall be carried out in full accordance with the approved details.
- 3.3 The materials schedule is as follows.
- Facing brick to all elevations - Thakenham Red Multi-Stock'
 - Mortar - Natural,
 - Glazing - incorporates a mixture of clear glazing panels and black glass with black backing glazing panels set within grey coloured fixed and openable double glazing framing
 - Upper level cladding - vertically hung cedar panels, patterned so as to recess narrower strips of cedar behind the wider panels and all secured with stainless steel nails
 - Wall render_The proposal is for the use of "Chalk' coloured texture rendering for the white render panelling sections of the building
- 3.4 Samples of the materials have also been submitted.

4. PLANNING HISTORY

- 4.1 There is extensive planning history of which the following decisions are most relevant.
- 4.2 12/P0418. Planning permission granted in respect of the proposed redevelopment of the Nelson Hospital site, including the former nurses home and associated car parking area. The development comprising the following:
- 1) Construction of a new two/ three storey (5600 sq m) Local Care Centre (LCC), (incorporating retention of three pavilion buildings) and new access route, with 68 car parking spaces to the rear.
 - 2) Construction of a new part two/ part three storey Assisted Living Extra Care Development (51 units) with associated communal facilities, dedicated vehicle access and 21 car parking spaces, involving demolition of all existing buildings on this part of the site.
 - 3) Alterations, including new landscaping to The Rush, Blakesley Walk and Kingston Road.

- 4.4 12/P0483. Conservation Area Consent granted in connection with the demolition of buildings on Site 1.
- 4.5 13/P2083 Non-material amendments granted to LBM planning permission 12/P0418 (18/12/2012) involving the removal of proposed fins except for one by each main entrance and the orange glazed fin at main entrance; replacement of glazed screen on Blakesley Walk elevation with windows; reduction in height of parapet on top of two-storey Cleveland Avenue section and reduction in extent of roof terrace.
- 4.6 13/P0447. Application for discharge of Condition 4 (External Materials) attached to LBM planning application 12/P0418, dated 18/12/2012, relating to the redevelopment of the Nelson Hospital site, (including former nurses home and associated car parking area), for Site 1 (Construction of a new two/three storey (5600m²) Local Care Centre, (incorporating retention of three pavilion buildings) and alterations to access route with 68 car parking spaces to the rear) approved by PAC March 2013.

5. CONSULTATION

- 5.1 Site notices and Ward Councillors. The proposed details were consulted upon and a number of objections from local residents and the John Innes Society were received raising concerns relating to;
- The Beech effect cladding for the top floor inappropriate and out of keeping with the area.
 - Tile hung walls would be better.
 - Grey metal window frames will stand out when viewed from Manor Gardens and look awful.
 - Colours are at the cold end of the spectrum.
 - Bricks look fake.
 - Contemporary combination of colours textures and types are out of keeping with the traditional character of the conservation area.
 - The materials look cheap and nasty.
 - Brick colour is wrong and the design too smooth.
- 5.2 Future Merton (Conservation and design). Following the public responses and in light of initial concerns from the Council's conservation officer a series of meetings were held between the Conservation and Planning officers and the applicant to establish a series of materials that officer's considered more suitable, which addressed some of the residents concerns and were of a standard that could be recommended to members for consideration. The facing materials for the upper level were of a particular concern given their high visibility and several options were put forward by the applicant before the cedar cladding option was submitted in direct response to a request for this material to be considered. The amended brick choice with the natural mortar is supported by the conservation officer. The use of the black opaque glazing was recognised

as being the best option for dealing with protecting views of exposed internal walls and kitchen fittings.

6. POLICY CONTEXT

London Plan (2011)

- 6.1 The relevant policies in the London Plan (2011) are:
7.4 Local character
7.6 - Architecture.

LDF Core Planning Strategy (2011)

- 6.2 The relevant policies in the LDF Core Strategy 2011
CS 14 Design.

Merton UDP (2003).

- 6.3 The relevant policies in the Council's Adopted Unitary Development Plan (October 2003) are:
BE 3 Development adjacent to a conservation area.
BE 16 Urban design.
BE 22 Design of new development.
BE 23 Alterations and extensions to buildings.

7. PLANNING CONSIDERATIONS

- 7.1 The principal planning considerations relate to the impact of the proposed materials and finishes on the overall appearance of the development as well as the local area and the adjoining conservation area.
- 7.2 Core Strategy Policy CS 14 and saved UDP policy BE 16 require proposals to be well designed and to respond to and reinforce locally distinctive patterns of development and landscape; providing public spaces, routes, intersections and landmarks that are safe, attractive, easy to use.
- 7.3 Saved UDP policy BE 22 requires proposals to demonstrate a high standard of design that will complement the character and local distinctiveness of the adjoining townscape whilst policy BE 3 requires that works adjacent to a conservation area will preserve or enhance its setting and not detract from views into or out of the area.
- 7.4 Saved UDP policy BE 23 requires that materials will be sympathetic to the original building and its surroundings, thereby complementing the character and appearance of the wider setting.

Design and Appearance of the building materials, Condition 4.

- 7.5 Upper floor cladding; The applicant initially submitted horizontally hung Rockwool 'Rockpanels', a lightweight board panel used to clad buildings with a timber grain effect, for the upper floor. This was not considered an appropriate choice of materials and was considered to have the potential to create a large and relatively uniform appearance to the top part of the building. Following extensive discussions between officers, conservation officers the applicant has subsequently proposed vertically hung cedar panels, patterned so as to recess narrower strips of cedar behind the wider panels and all secured with stainless steel nails that will not rust and damage the appearance of the wood panels. It is considered that these will allow for the upper floor to have a 'lighter' visual appearance than would have been the case with the "rockpanels" and yet still maintain a quality appearance for this floor.
- 7.6 Wall render; The proposal is for the use of "Chalk" coloured texture rendering for the white render panelling sections of the building. The colour is considered suitable for 'lightening' the appearance of the rendered panels sections whilst the textured finish will provide some depth to the appearance and reduce the impact of streaks and marks that can mar the appearance of smooth render.
- 7.7 Bricks and Mortar The brick initially proposed was a 'Dorking Multi'. However this is a smooth finished brick which has a somewhat orange glow that neither residents nor Planning and Conservation officers considered appropriate. Consequently the applicant has proposed 'Thakenham Red Multi-Stock' bricks. The manufacturing process produces textured bricks with a deeper red hue with variations in patterning and colour shade to give an older more worn appearance thereby blending in more effectively with neighbouring development. The bricks would be set within a natural mortar.
- 7.8 Window frames and glass; The proposed double glazing will be in a light grey colour, which is designed to be less visually intrusive and jarring than white. The thickness of the fenestration framing is required in order to accommodate double glazing and the opening mechanisms for the windows. The proposed glazing incorporates a mixture of clear glazing panels and black glass with black backing glazing panels. The clear glazing will be used in the habitable rooms and the black glazing will be used where otherwise internal walls and kitchen fittings would be visible

from the public realm. These black panels will allow for the provision of a fenestration scheme that will blend in with the design of the hospital site.

- 7.9 As a matter of judgement it is considered that the facing materials would complement and be sympathetic to the materials being used in the local care centre would preserve the character and appearance of the adjoining conservation area. While not necessarily matching the facing materials of the houses to the west the proposals would complement the Cleveland Avenue streetscene. Overall it is considered that the proposals would meet the objectives of London Plan, LDF and UDP policies.

8. CONCLUSION

- 8.1 Acknowledging comments from members of the public and from Councilors, Planning and Conservation and Design Officers have worked with the applicants to refine and improve the quality and design of the materials. It is considered that the facing materials would ensure a suitable palette of facing materials in order that these important finishing details achieve an acceptable and appropriate development in accordance with the relevant planning policies.

RECOMMENDATION

Approve discharge of Condition 4 (External materials) in respect of Site 2 of the redevelopment of The Nelson Hospital.



London Borough of Merton
 100 London Road
 Morden
 Surrey
 SM4 5DX

Scale 1/1250

Date 26/11/2013

Nelson Hospital Kingston Road

This map is based on Ordnance Survey material with the permission of Ordnance Survey on behalf of HMSO. Unauthorised reproduction infringes Crown Copyright and may lead to prosecution or Civil proceedings. London Borough of Merton 100019259. 2012.

DEVELOPMENT CONTROL



163430 N

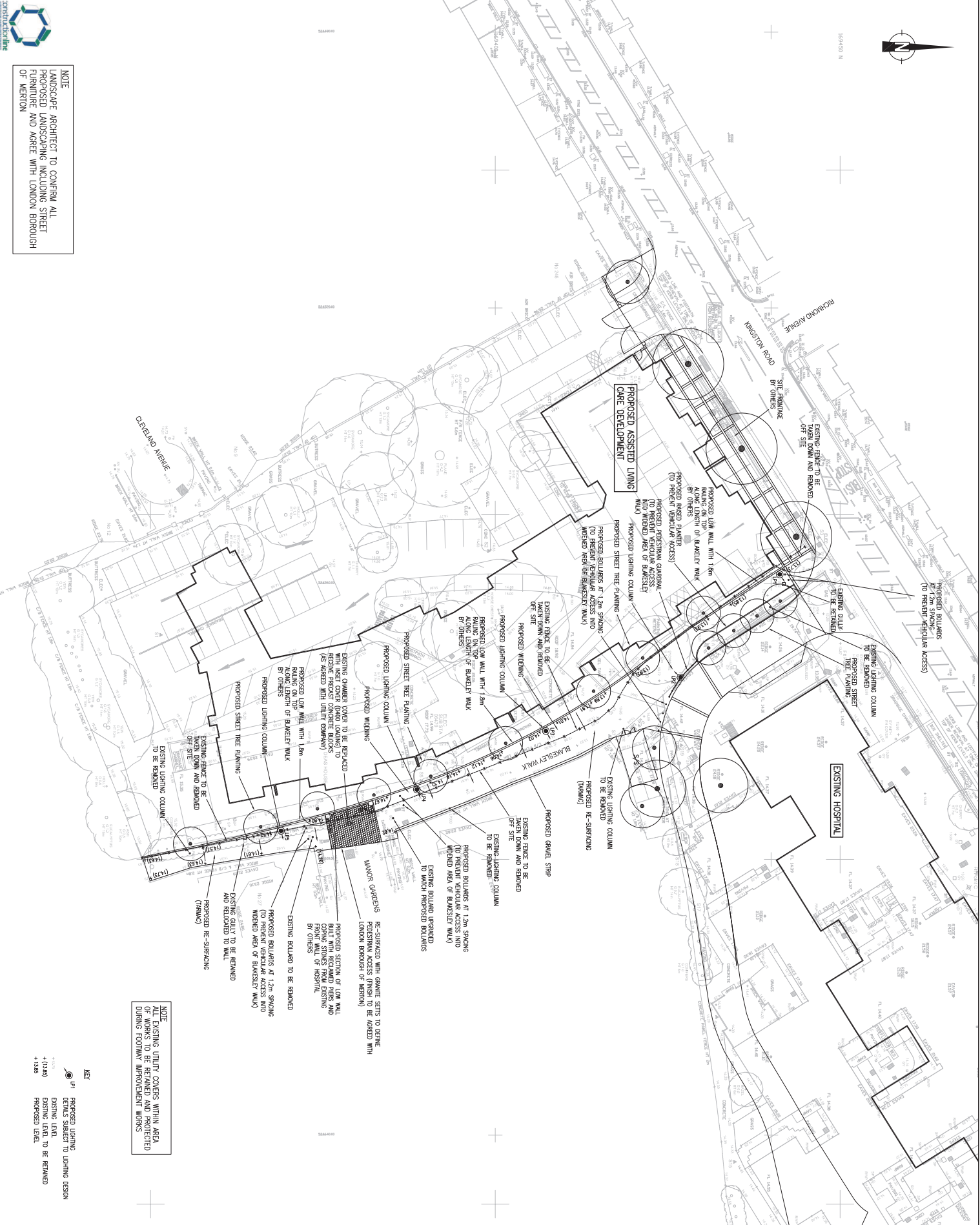

NOTE
LANDSCAPE ARCHITECT TO CONFIRM ALL PROPOSED LANDSCAPING INCLUDING STREET FURNITURE AND AGREE WITH LONDON BOROUGH OF MERTON

NOTE
ALL EXISTING UTILITY COVERS WITHIN AREA OF WORKS TO BE REMOVED AND PROTECTED DURING FOOTWAY IMPROVEMENT WORKS

KEY

- PROPOSED LIGHTING
- DETAILS SUBJECT TO LIGHTING DESIGN
- EXISTING LEVEL
- PROPOSED LEVEL

GENERAL NOTES:

- DO NOT SCALE FROM THIS DRAWING.
- THIS DRAWING IS BASED ON TOPOGRAPHICAL SURVEY UNDERNEATH BY:-
- mksurveyors**
149 York Avenue
www.mksurveyors.co.uk
- 149 York Avenue
Merton
London SW19 2JF
Tel: 0181 891 8881
Tel: 0181 891 8882
Tel: 0181 891 8883
Email: info@mksurveyors.co.uk
- XYZLAND SURVEYORS**
CHARTERED SURVEYORS
DARTMOUTH HOUSE, 118 ROBERTS ROAD
CHERTSEY, MIDDLESEX, TW20 9LH
TEL: 0181 891 8881
WWW.XYZLANDSURVEYORS.CO.UK
- THIS DRAWING SHALL BE READ IN CONJUNCTION WITH ALL WORKS TO BE CARRIED OUT IN STREET ACCORDANCE WITH THE SPECIFICATION FOR HIGHWAY MERTON COUNTY COUNCIL'S SUPERSEDERARY CLASSES. ALL WORKS WITHIN THE PUBLIC HIGHWAY SHALL BE OF THE 011 TRAFFIC SIGNS MANUAL CHAPTER 8 TRAFFIC SAFETY MEASURES AND SIGNS FOR ROAD WORKS AND SIGNAGE. TRAFFIC SIGNS SHALL COMPLY WITH THE TRAFFIC SIGNS REGULATIONS AND GENERAL DIRECTIONS 2007 COMPANDED ON SITE PRIOR TO COMMENCEMENT OF ANY WORKS.
- TRAFFIC SIGNS SHALL BE INSTALLED IN ACCORDANCE WITH THE SPECIFICATION FOR HIGHWAY MERTON COUNTY COUNCIL'S SUPERSEDERARY CLASSES. ALL WORKS WITHIN THE PUBLIC HIGHWAY SHALL BE OF THE 011 TRAFFIC SIGNS MANUAL CHAPTER 8 TRAFFIC SAFETY MEASURES AND SIGNS FOR ROAD WORKS AND SIGNAGE. TRAFFIC SIGNS SHALL COMPLY WITH THE TRAFFIC SIGNS REGULATIONS AND GENERAL DIRECTIONS 2007 COMPANDED ON SITE PRIOR TO COMMENCEMENT OF ANY WORKS.
- TRAFFIC SIGNS SHALL BE INSTALLED IN ACCORDANCE WITH THE SPECIFICATION FOR HIGHWAY MERTON COUNTY COUNCIL'S SUPERSEDERARY CLASSES. ALL WORKS WITHIN THE PUBLIC HIGHWAY SHALL BE OF THE 011 TRAFFIC SIGNS MANUAL CHAPTER 8 TRAFFIC SAFETY MEASURES AND SIGNS FOR ROAD WORKS AND SIGNAGE. TRAFFIC SIGNS SHALL COMPLY WITH THE TRAFFIC SIGNS REGULATIONS AND GENERAL DIRECTIONS 2007 COMPANDED ON SITE PRIOR TO COMMENCEMENT OF ANY WORKS.
- ANY DISCREPANCIES WITH THE ORIGINAL SITE SURVEY BEFORE ANY WORKS ARE COMMENCED THE MERTON COUNCIL AREA HIGHWAY MANAGER MUST BE CONTACTED.

STUART MICHAEL ASSOCIATES
CONSULTING ENGINEERS
Stuart Michael Associates Ltd
11, 01833 697 711
71, 01833 697 711
41, 01833 697 711

McCarthy & Stone
LAWYER
LAWYER LIAISON OFFICER

NELSON HOSPITAL, MERTON

SCHEDULE LAYOUT

NO.	DATE	BY	REVISION
1	FEB 2013	DM	ISSUE FOR PERMIT
2	MAY 2013	DM	ISSUE FOR PERMIT
3	FEB 2013	DM	ISSUE FOR PERMIT
4	FEB 2013	DM	ISSUE FOR PERMIT



163430 N



- KEY**
- EXISTING FOOTWAY (UNDER LONDON BOROUGH OF MERTON CONTROL)
 - PROPOSED FOOTWAY WORKS TO BE DEDICATED AS HIGHWAY TO LONDON BOROUGH OF MERTON
 - LAND TO BE TRANSFERRED FROM LONDON BOROUGH OF MERTON TO PRIVATE OWNERSHIP
 - PROPOSED PLANTER
 - NELSON HOSPITAL PLANNING APPLICATION BOUNDARY
 - PROPOSED CARE DEVELOPMENT PLANNING APPLICATION BOUNDARY

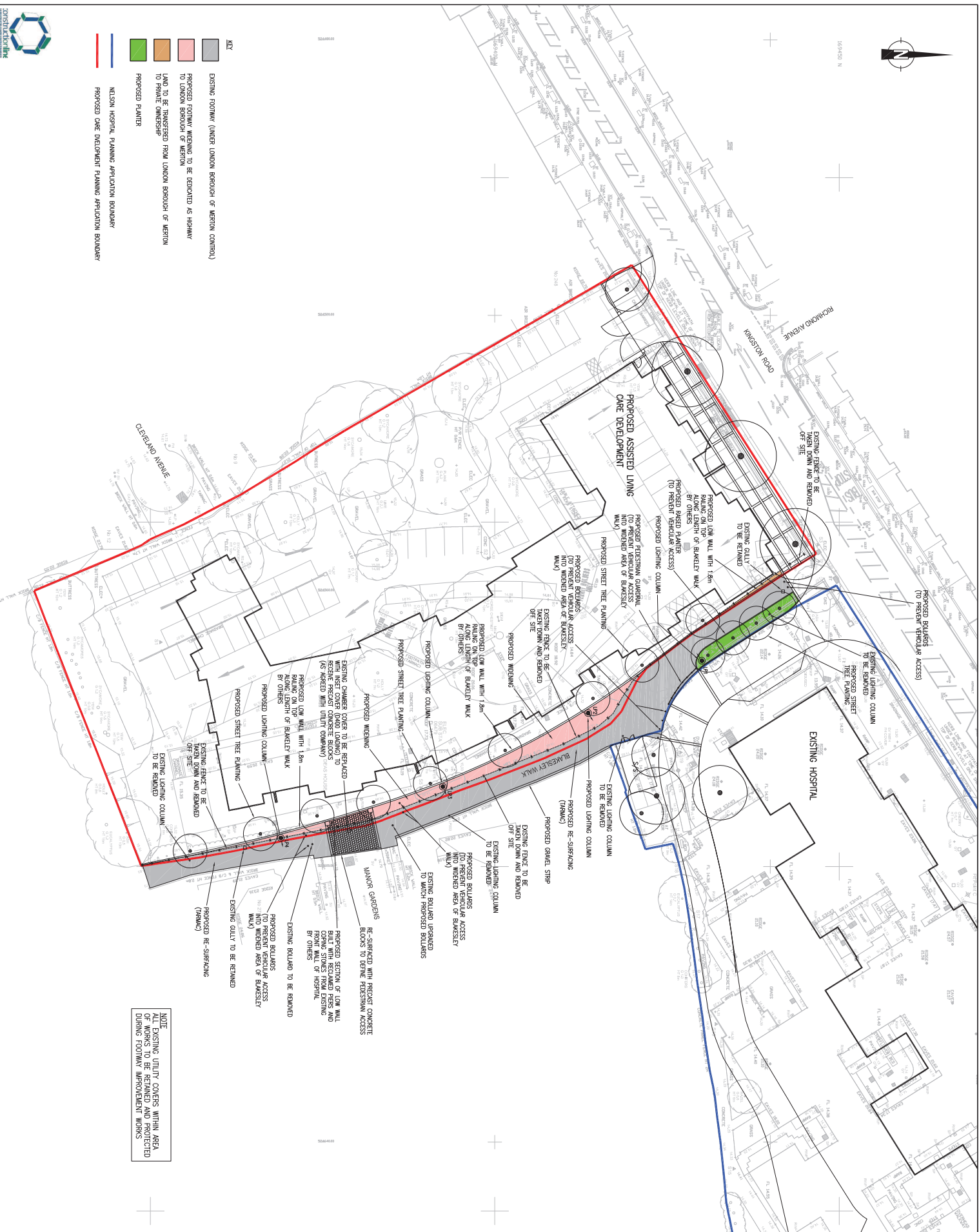

NOTE
ALL EXISTING UTILITY COVERS WITHIN AREA OF WORKS TO BE REMOVED AND PROTECTED DURING FOOTWAY IMPROVEMENT WORKS

GENERAL NOTES:

- DO NOT SCALE FROM THIS DRAWING.
- ALL DIMENSIONS ARE IN METRES UNLESS OTHERWISE STATED.
- THIS DRAWING IS BASED ON TOPOGRAPHICAL SURVEY UNDER TAKEN BY--

mksurveyors
MKS SURVEYS
141 GARDEN ROAD, ST. JOHN'S CLIFF, LONDON SW14 8NS
TEL: 020 8892 5500
www.mksurveyors.co.uk

XZLAND SURVEYS
CHARTERED SURVEYORS
AND
HEAD OFFICE
DARTMOUTH HOUSE, 118 ROBERTS ROAD
CHESHAM, BUCKINGHAMSHIRE HP8 4JF
TEL: 0494 670000
www.xzland.co.uk

- THIS DRAWING SHALL BE READ IN CONJUNCTION WITH THE SPECIFICATION FOR HIGHWAY WORKS TO BE DEDICATED AS HIGHWAY TO LONDON BOROUGH OF MERTON.
- ALL WORKS WITHIN THE PUBLIC HIGHWAY SHALL BE IN ACCORDANCE WITH THE SPECIFICATION FOR HIGHWAY WORKS TO BE DEDICATED AS HIGHWAY TO LONDON BOROUGH OF MERTON.
- ALL WORKS WITHIN THE PUBLIC HIGHWAY SHALL BE IN ACCORDANCE WITH THE SPECIFICATION FOR HIGHWAY WORKS TO BE DEDICATED AS HIGHWAY TO LONDON BOROUGH OF MERTON.
- ALL WORKS WITHIN THE PUBLIC HIGHWAY SHALL BE IN ACCORDANCE WITH THE SPECIFICATION FOR HIGHWAY WORKS TO BE DEDICATED AS HIGHWAY TO LONDON BOROUGH OF MERTON.
- ALL WORKS WITHIN THE PUBLIC HIGHWAY SHALL BE IN ACCORDANCE WITH THE SPECIFICATION FOR HIGHWAY WORKS TO BE DEDICATED AS HIGHWAY TO LONDON BOROUGH OF MERTON.
- ALL WORKS WITHIN THE PUBLIC HIGHWAY SHALL BE IN ACCORDANCE WITH THE SPECIFICATION FOR HIGHWAY WORKS TO BE DEDICATED AS HIGHWAY TO LONDON BOROUGH OF MERTON.
- ALL WORKS WITHIN THE PUBLIC HIGHWAY SHALL BE IN ACCORDANCE WITH THE SPECIFICATION FOR HIGHWAY WORKS TO BE DEDICATED AS HIGHWAY TO LONDON BOROUGH OF MERTON.
- ALL WORKS WITHIN THE PUBLIC HIGHWAY SHALL BE IN ACCORDANCE WITH THE SPECIFICATION FOR HIGHWAY WORKS TO BE DEDICATED AS HIGHWAY TO LONDON BOROUGH OF MERTON.
- ALL WORKS WITHIN THE PUBLIC HIGHWAY SHALL BE IN ACCORDANCE WITH THE SPECIFICATION FOR HIGHWAY WORKS TO BE DEDICATED AS HIGHWAY TO LONDON BOROUGH OF MERTON.
- ALL WORKS WITHIN THE PUBLIC HIGHWAY SHALL BE IN ACCORDANCE WITH THE SPECIFICATION FOR HIGHWAY WORKS TO BE DEDICATED AS HIGHWAY TO LONDON BOROUGH OF MERTON.
- ALL WORKS WITHIN THE PUBLIC HIGHWAY SHALL BE IN ACCORDANCE WITH THE SPECIFICATION FOR HIGHWAY WORKS TO BE DEDICATED AS HIGHWAY TO LONDON BOROUGH OF MERTON.
- ALL WORKS WITHIN THE PUBLIC HIGHWAY SHALL BE IN ACCORDANCE WITH THE SPECIFICATION FOR HIGHWAY WORKS TO BE DEDICATED AS HIGHWAY TO LONDON BOROUGH OF MERTON.
- ALL WORKS WITHIN THE PUBLIC HIGHWAY SHALL BE IN ACCORDANCE WITH THE SPECIFICATION FOR HIGHWAY WORKS TO BE DEDICATED AS HIGHWAY TO LONDON BOROUGH OF MERTON.
- ALL WORKS WITHIN THE PUBLIC HIGHWAY SHALL BE IN ACCORDANCE WITH THE SPECIFICATION FOR HIGHWAY WORKS TO BE DEDICATED AS HIGHWAY TO LONDON BOROUGH OF MERTON.
- ALL WORKS WITHIN THE PUBLIC HIGHWAY SHALL BE IN ACCORDANCE WITH THE SPECIFICATION FOR HIGHWAY WORKS TO BE DEDICATED AS HIGHWAY TO LONDON BOROUGH OF MERTON.

McCarthy & Stone
LAWYERS
150, SOUTH MOOR ROAD, LONDON W14 8NS

STUART MICHAEL ASSOCIATES
CONSULTING ENGINEERS
Stuart Michael Associates Ltd
150, SOUTH MOOR ROAD, LONDON W14 8NS
TEL: 01832 687 711
www.stuartmichael.co.uk

NELSON HOSPITAL, MERTON

ADOPTION PLAN

FEB 2013
4362/205
1:250
A1

REV	DESCRIPTION	DATE	BY	CHECKED
1	ISSUED FOR ADOPTION	16.02.13	SM	SM
2	REVISED FOR ADOPTION	16.02.13	SM	SM
3	REVISED FOR ADOPTION	16.02.13	SM	SM
4	REVISED FOR ADOPTION	16.02.13	SM	SM
5	REVISED FOR ADOPTION	16.02.13	SM	SM

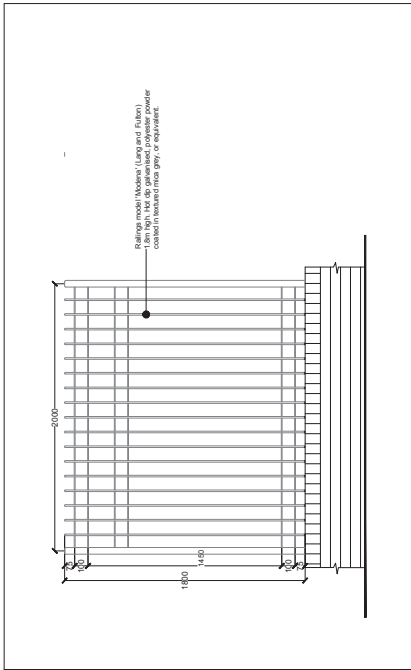

Railing Typical Elevation - Eastern Boundary
Scale: 1:20

- Note:
1. BS 1722 part 5 and 6 applies unless otherwise stated
 2. Timber posts may be supported in rammed backfill unless otherwise stated
 3. Timber posts may be supported in rammed backfill unless otherwise stated
 4. All elevations are drawn looking outwards

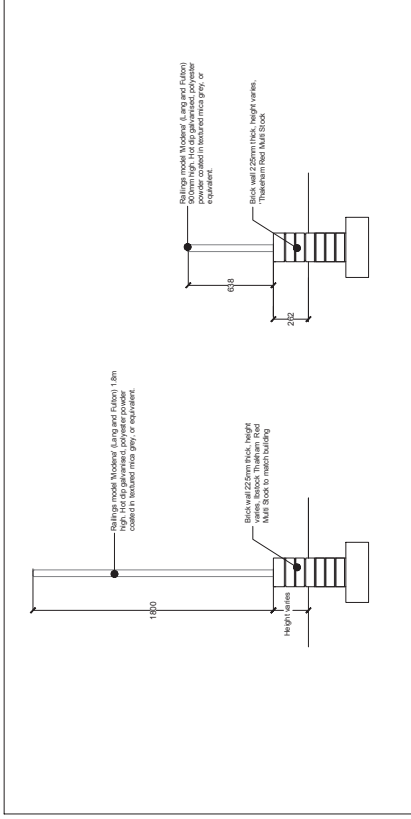

Railings Typical Section - East and North
Scale: 1:20

Refer to Drawings:
ALP/661/PC/001 for Proposed Layout
ALP/661/PC/005 for Proposed Boundary
ALP/661/PC/006 for Boundary Elevations

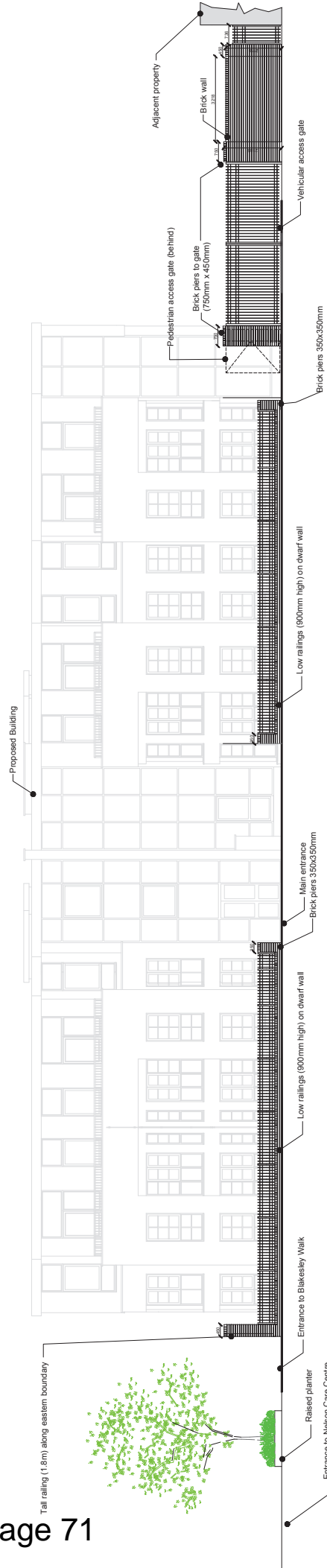

Elevation - A - D Kingston Road
Scale: 1:75

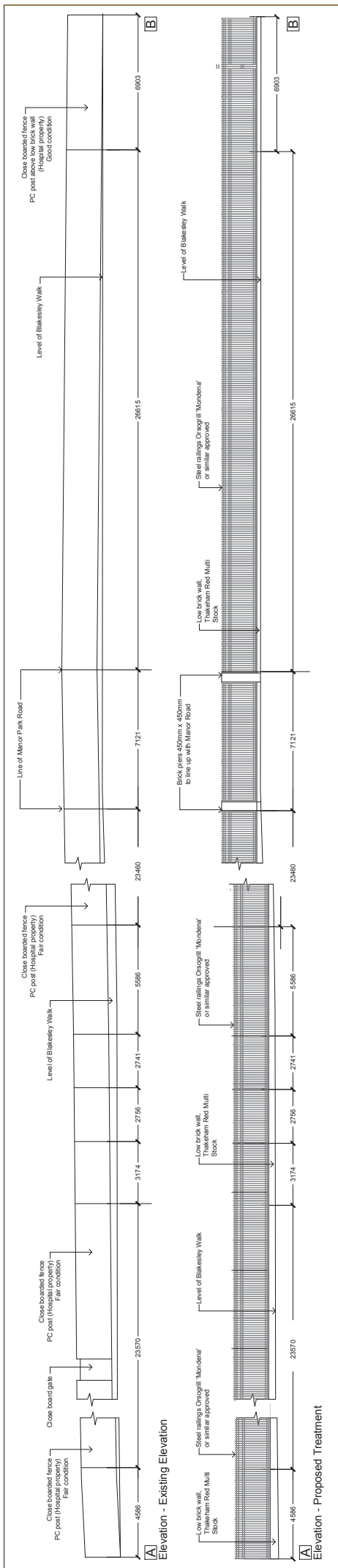

East Facing Elevation A - B Scale 1:100

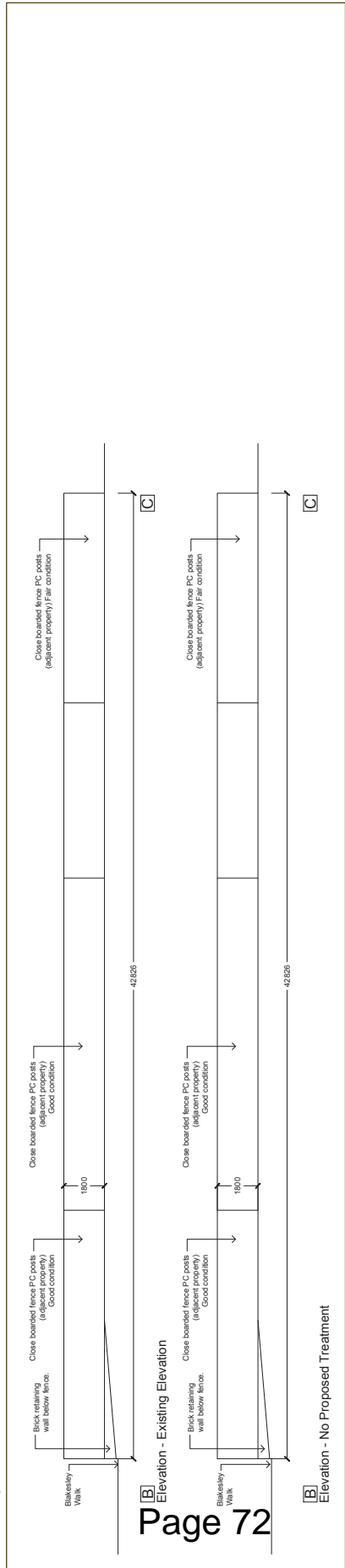

KEY

Refer to Drawings:
ALP/661/PC/001 for Proposed Layout
ALP/661/PC/005 for Boundary Layout
ALP/661/PC/007 for Details

- Note:**
1. BS 1722 part 6 and 8 applies unless otherwise stated.
 2. Timber posts may be supported in rammed backfill unless otherwise stated.
 3. All elevations are drawn looking outwards.
 4. All elevations are drawn looking outwards.
 5. Existing pre-cast pallisade fence to be retained & repaired.

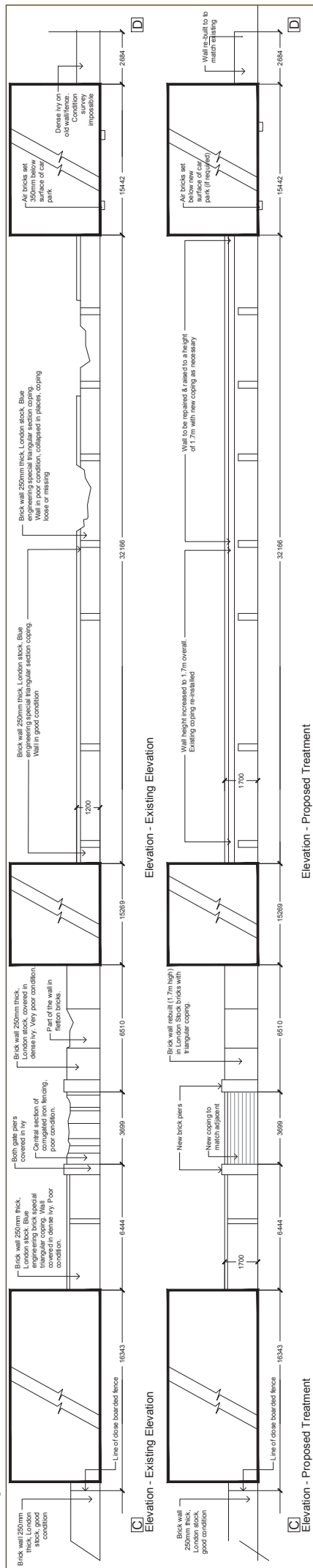

South Facing Elevation B - C Scale: 1:100



East Facing Elevation C - D Scale: 1:100

Project: The Adams Loxton Partnership Ltd
Drawing: Details of Boundary Walls & Fences - Elevations
Client: The Adams Loxton Partnership Ltd
Landscape Architects: The Adams Loxton Partnership Ltd
Date: Jan 2014
Scale: 1:100 @ A1
Drawing No: ALP/661/PC/006
Revision: Rev B

BOUNDARY WALLS KEY

-  Site/Planning Application Boundary
-  Outline of Proposed Building
-  Boundary Edge Location Points

Note: For Boundary Wall & Fence Refer to Drawing :
 ALP/659/PC/001 for Proposed Layout
 ALP/659/PC/004 for Proposed Boundary Elevations
 ALP/659/PC/007 for Details

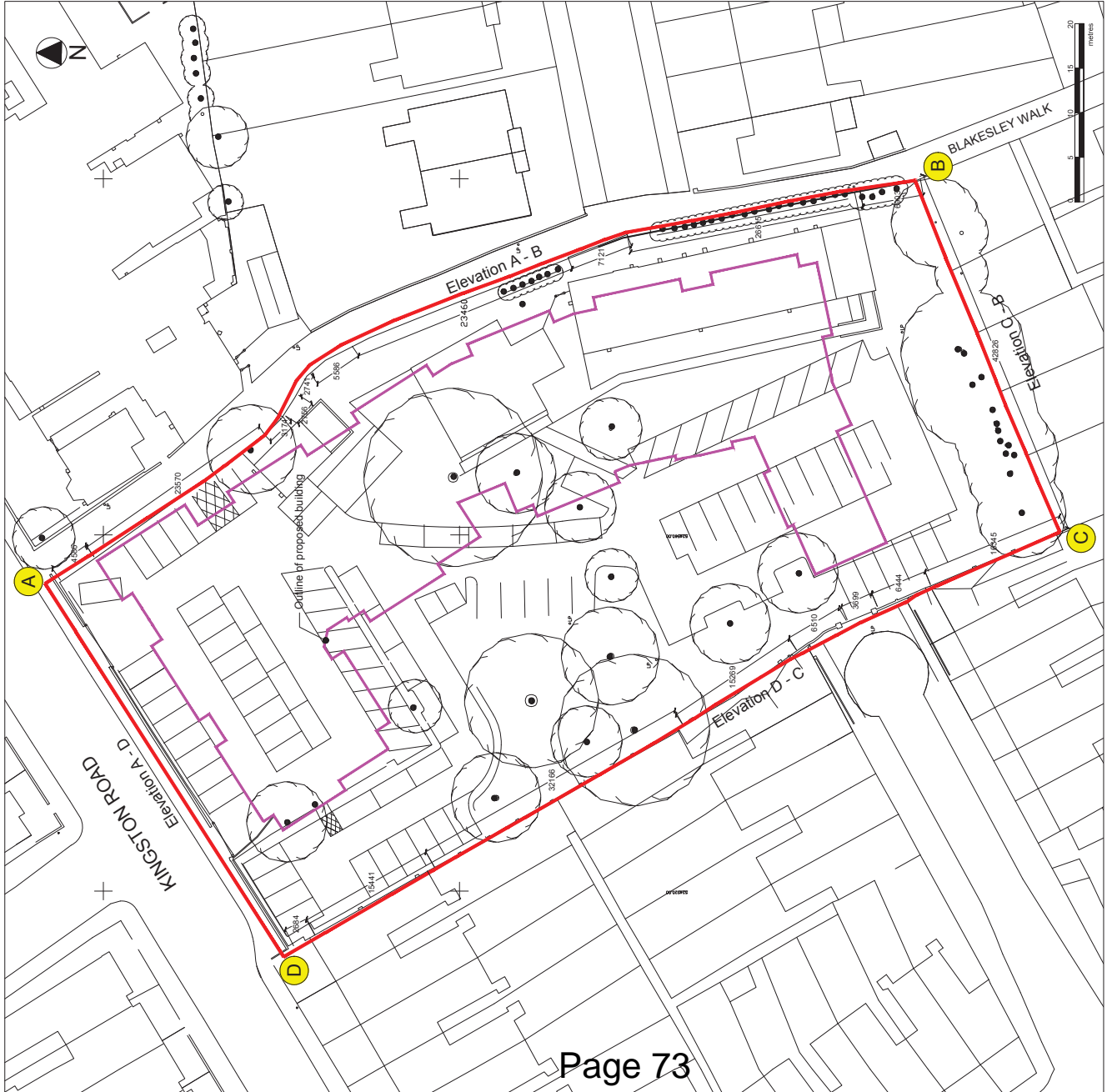

Boundary Walls & Fences Plan
 Scale: 1: 250

Note: Drawing pursuant to Condition 6 - London Borough of Merton Planning Permission Decision Notice 12/ P0418



Steve S. Stanger, P.E., F.A.S.E.
 Professional Engineer/Engineer
 License No. 13046, State of Florida
 Exp. 12/31/2024

McCarthy & Stone
 Architectural Engineers Ltd.
 10000 Biscayne Blvd., Suite 1000
 Miami, Florida 33181
 Telephone: (305) 556-1100
 Fax: (305) 556-1101
 www.mccarthyandstone.com

PROJECT TITLE: LUMBER ACCOMMODATION
PROJECT LOCATION: NIELSON HOSPITAL
CITY: MIAMI

PROPOSED ELEVATION A & B
ARCHITECTURAL DRAWING

Drawing No. 10/18229111.1
 Date: 10/18/2023

10000 Biscayne Blvd., Suite 1000
 Miami, Florida 33181
 Telephone: (305) 556-1100
 Fax: (305) 556-1101
 www.mccarthyandstone.com



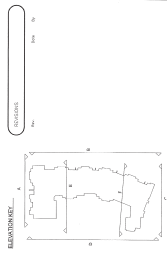

100% ARCHITECTURAL ELEVATION RENDERING
 100% PLAN SET - 02/20/24

Scale: 1:200

Scale: 1:100

10' 0" 20' 0" 30' 0" 40' 0" 50' 0" 60' 0" 70' 0" 80' 0" 90' 0" 100' 0"

PROJECT: 101633/1112

DATE: 02/20/24

PROJECT: 101633/1112

DATE: 02/20/24

PROJECT: 101633/1112

DATE: 02/20/24



100% ARCHITECTURAL ELEVATION RENDERING
 100% PLAN SET - 02/20/24

Scale: 1:200

Scale: 1:100

10' 0" 20' 0" 30' 0" 40' 0" 50' 0" 60' 0" 70' 0" 80' 0" 90' 0" 100' 0"

PROJECT: 101633/1112

DATE: 02/20/24

PROJECT: 101633/1112

DATE: 02/20/24

PROJECT: 101633/1112

DATE: 02/20/24

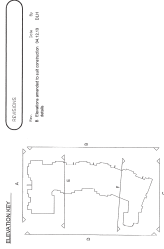

PROPOSED ELEVATIONS C & D

Scale: 1/8" = 1'-0"

Scale: 1/32" = 1'-0"

McCarthy & Stone
Architectural Firm

McCarty & Stone
Architectural Firm

ASSISTED LIVING ACCOMMODATION
KNOXTON SQUARE

Project No. 10118231022

Date: 10/18/2023

Sheet: B



HARD LANDSCAPE KEY

	Site Boundary		Proposed low wall with railing (900mm high); Istock 'Theakem Red Multi Stock' and Ostrigri (Lang + Kingston Road)
	Outline of Proposed Building		Proposed low wall with fence (1800mm high); Istock 'Theakem Red Multi Stock' and Ostrigri (Lang + Fulton) Modena fence
	Building Access Points		New brick retaining wall (Theakem Red Multi Stock or suitable equivalent)
	Existing Trees		Rebuild existing brick wall (London Stock Bricks to match existing)
	Proposed Trees		Gullies
	Shrub & ground cover planting		Indicative manhole cover
	Mown grass		Wall recessed lighting
	Charcoal 'Mordor' flag paving; colour-grey, size 600x300mm, laid in herringbone pattern along the frontage with the Nelson Hospital		Low level footpath lighting
	Sealed gravel		Wall mounted lighting attached to building
	Exposed buff coloured aggregate concrete base for cycle stands		Bollard
	Marshalls Pencil Edge Key Block, colour - Birnlie, size - 200mm x 100mm, laid in soldier course		Timber bench with arm rest
	Marshalls Tegula or equivalent, colour - Burnt ochr, size - 200 gauge, 60mm D, laid in a herringbone pattern		Covered cycle shelter; BXMW CA1 Cambridge cycle shelter (see drawing for dimensions)
	Marshalls key block; colour - Burnt ochr, size - 200mm x 100mm, laid in herringbone		Note: All cycle stands 1m apart (internal dimension), with a minimum structure of 1m from the last cycle stand and all surrounding structures.
	Parking bays (Total No. 21)		Note: Manhole covers to be laid flush refer to Engineer Drawing for style & size of manholes. Recessed rectangular covers to be used in all hard surfaced areas to match adjacent paving pattern. Where manhole covers are in planting beds or grass areas these can be circular. Refer to Engineer Drawing 3/17/4/0/A
	Flush kerb		Note: Existing Tree (London Plane) to be removed and new tree planted.
	Raised kerb		
	Marshalls granite kerb, 125 x 250 x 1000; colour 'Silver Grey', Fine Picked finish or equivalent		
	Marshalls granite kerb, 1000Lx300Wx1500mm; colour 'Silver Grey', Fine Picked finish or equivalent		

Note: A raised kerb is used around car parking spaces and plant beds where adjacent to vehicular routes and vulnerable to over-run. A wide flush kerb is achieved using Marshalls Granite Kerb. Unless indicated all kerbs are laid flush. Where indicated drop kerbs are to be used opposite door entrances.

Note: All paving patterns orientation to be followed to avoid excessive cutting of p/c blocks.

Hard Landscape Plan
Scale: 1: 250

Rev C: Location of All Source Heat Pumps added 31 July 2013
Rev D: Main gate panel moved north, pedestrian gate moved to fence of building
Rev D/E: Note to raised kerb, raised kerb added (see table) to north east corner. Nov 2013
Rev F: bollards, lamp column spec added and bricks changed. Jan 2014



©Copyright The Adams Loxton Partnership Ltd

Project: **Redevelopment of Nelson Hospital Site 2**

Drawing: **Hard Landscape Plan**

Client: **The Adams Loxton Partnership Ltd**

Landscape Architects: **The Adams Loxton Partnership Ltd**









Drawing No: **ALP/661/PC/001**

Revision: **Rev F**

Date: **Jan 2014**

Scale: **1: 250 @ A1**

EXTERNAL LEVELS & SURFACE DRAINAGE KEY

	Site Boundary		Existing Levels
	Outline of Proposed Building		Proposed Levels
	Building Access Points		Gullies
	Proposed Water Tank		Indicative manhole cover

Note: For Boundary Wall & Fence Refer to Drawing :
ALP/661/PC/001 for Proposed Layout
ALP/661/PC/005 for Boundary Layout
ALP/661/PC/007 for Details

Note: All Manholes & Yard Gullies to be aligned with orientation of adjacent paving. All Manholes to be recessed with in-fill paving to match adjacent paving. Refer to Hard Landscape Drawing ALP/661/PC/001

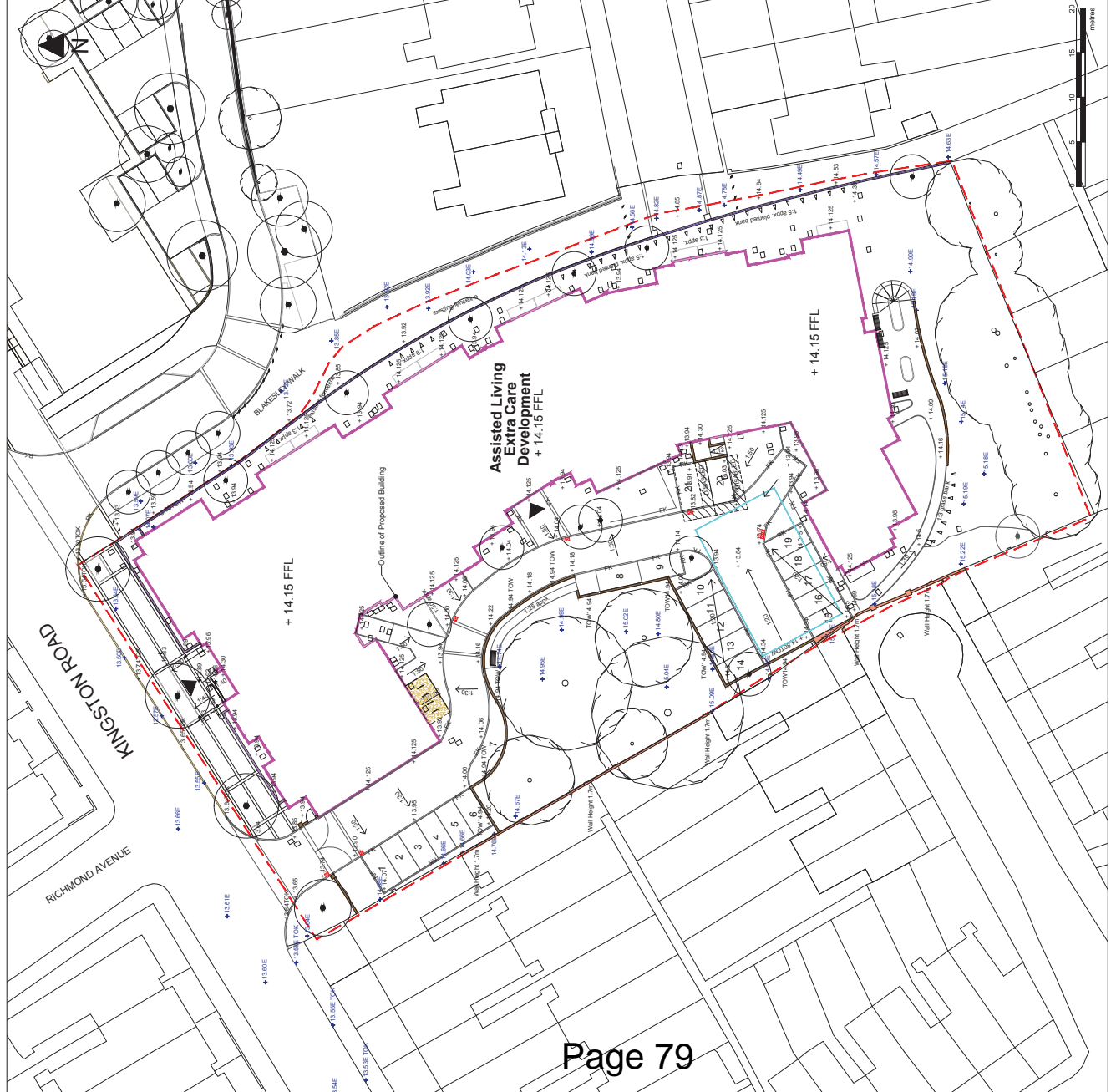

External Levels Plan
Scale: 1: 250

Note:
Drawing pursuant to Condition 5 - London Borough of Merton Planning Permission Decision Notice 12/P0418

Client: The Adams Loxton Partnership Ltd

Landscape Architects: The Adams Loxton Partnership Ltd

Drawing: Plan 003: External Levels & Surface Drainage

Date: March 2013

Scale: 1: 250 @ A1

Drawing No: ALP/661/PC/003

Revision: Rev A

External Levels & Surface Drainage Plan

Redevelopment of Nelson Hospital Site 2

©Copyright The Adams Loxton Partnership Ltd

Contact Us Live Chat
Street Furniture Enquiries 0870 990 7504

- BLOCK PAVING
- PAVING
- KERB
- NATURAL STONE
- WATER MANAGEMENT
- TRAFFIC CALMING
- STREET FURNITURE
- INTERNAL FLOORING
- WALLING & MORTARS
- COMMERCIAL
- STREET FURNITURE
- RHINO RS 001 STAINLESS STEEL BOLLARD

Search Website



DOWNLOAD SPECIFICATION

REQUEST A QUOTE

SHARE THIS PRODUCT

nbsPlus product specifications by NBS

- **Rhino Stainless Steel Bollards** - A range of stainless steel bollards.

www.theNBS.com/solutions

RHINO RS 001 STAINLESS STEEL BOLLARD FROM £95.00 EACH

CONTACT US

ADD TO PROJECTS

Rhino stainless steel static bollards provide perimeter protection whilst also adding contemporary style and elegance to the surrounding landscape. The Rhino RS 001 is manufactured from a carefully selected grade of 316L stainless steel.

Exceptionally strong and requiring very little maintenance, it is ideal for a variety of applications including pedestrian walkways and protected parking. A variety of options are available, please download the product specification for more details.

OPTIONS AVAILABLE

- Hazard Banding
- Base Plate Fixing
- Lift Out and Lockable Fixing
- Optional Diameters
- Optional Height 900mm above ground
- Reinforced
- Stainless Steel Bezel

CASE STUDIES

[VIEW ALL STREET FURNITURE CASE STUDIES](#)



Galleries Retail Park
WASHINGTON



Denmark Place
LONDON

Enviid b/cb 24/114

RELATED PRODUCTS



Ollerton Sheffield Steel and Stainless Steel Cycle Stand



Ollerton M3 Stainless Steel Litter Bin



Ollerton M3 Stainless Steel Notice Board



Ollerton M3 Stainless Steel Planter

Follow us

- Paving
 - Block Paving
 - Machine Lay
 - Water Management
 - Kerb
 - Traffic Calming
 - Street Furniture
- Mortars & Screeds
 - Walling
 - Natural Stone Paving
 - Internal Flooring
 - Educational Landscapes
 - Rail Landscapes
 - Home Landscapes
- Retail Landscapes
 - Bollards Direct
 - Brochures
 - Video Library
 - CPD Seminars
 - Carbon Calculator
 - Sustainability

© COPYRIGHT MARSHALLS PLC 2014 | [Group Home](#) | [Construction Professionals](#) | [Home & Garden](#) | [Legal](#) | [Application & Maintenance](#) | [Change Cookie Settings](#)

Marshalls Mono Limited
Landscape House, Lowfields Business Park, Elland, HX5 9HT
VAT Number: 183 8502 48 Phone: 0845 3093131
Registered in England: Company No. 509579
Registered Office: Birkby Grange, Birkby Hall Road, Huddersfield, HD2 2XB

