

9) 43 Lancaster Road

NOTES

ALL WORK TO BE CARRIED OUT IN ACCORDANCE WITH THE BUILDING REGULATIONS AND THE REQUIREMENTS OF THE LOCAL AUTHORITY.

REV DESCRIPTION BY CHD DATE

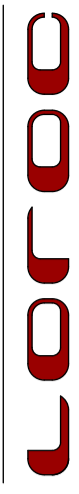

25A PARK SQUARE WEST,
LONDON, W1P 1AA
T: 020 825 7726
W: www.loroc.co.uk

CLIENT
MR N HEADLEY

PROJECT
43 LANCASTER ROAD
WIMBLEDON, LONDON

TITLE
GENERAL ARRANGEMENT
EXISTING SITE LAYOUT

DRAWING NO. 1463 (AHP)

SCALE 1:200 @ A3

DATE JANUARY 19

CHECKED BY R

PURPOSE OF ISSUE

- PLANNING
- BUILDING REGS
- TENDER
- COMMENT
- INFORMATION
- CONSTRUCTION

THE DRAWING IS COPYRIGHT AND THE INTELLECTUAL PROPERTY OF LOROC ARCHITECTS LIMITED. THIS DRAWING MAY NOT BE REPRODUCED IN WHOLE OR IN PART WITHOUT WRITTEN AUTHORITY. NO DIMENSIONS TO BE SCALED FROM THIS DRAWING. ALL DIMENSIONS TO BE CHECKED ON SITE PRIOR TO COMMENCEMENT OF WORK. ANY DISCREPANCIES REPORTED TO THE ARCHITECT/ENGINEER/CONTRACTOR.

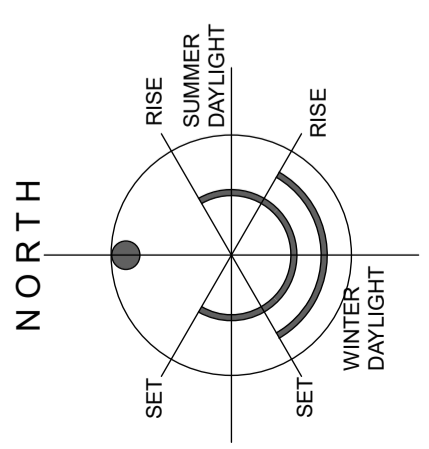
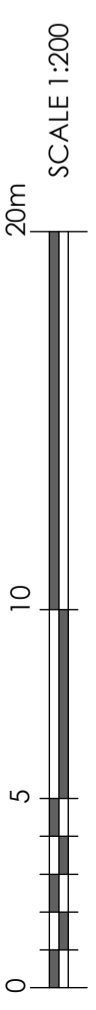
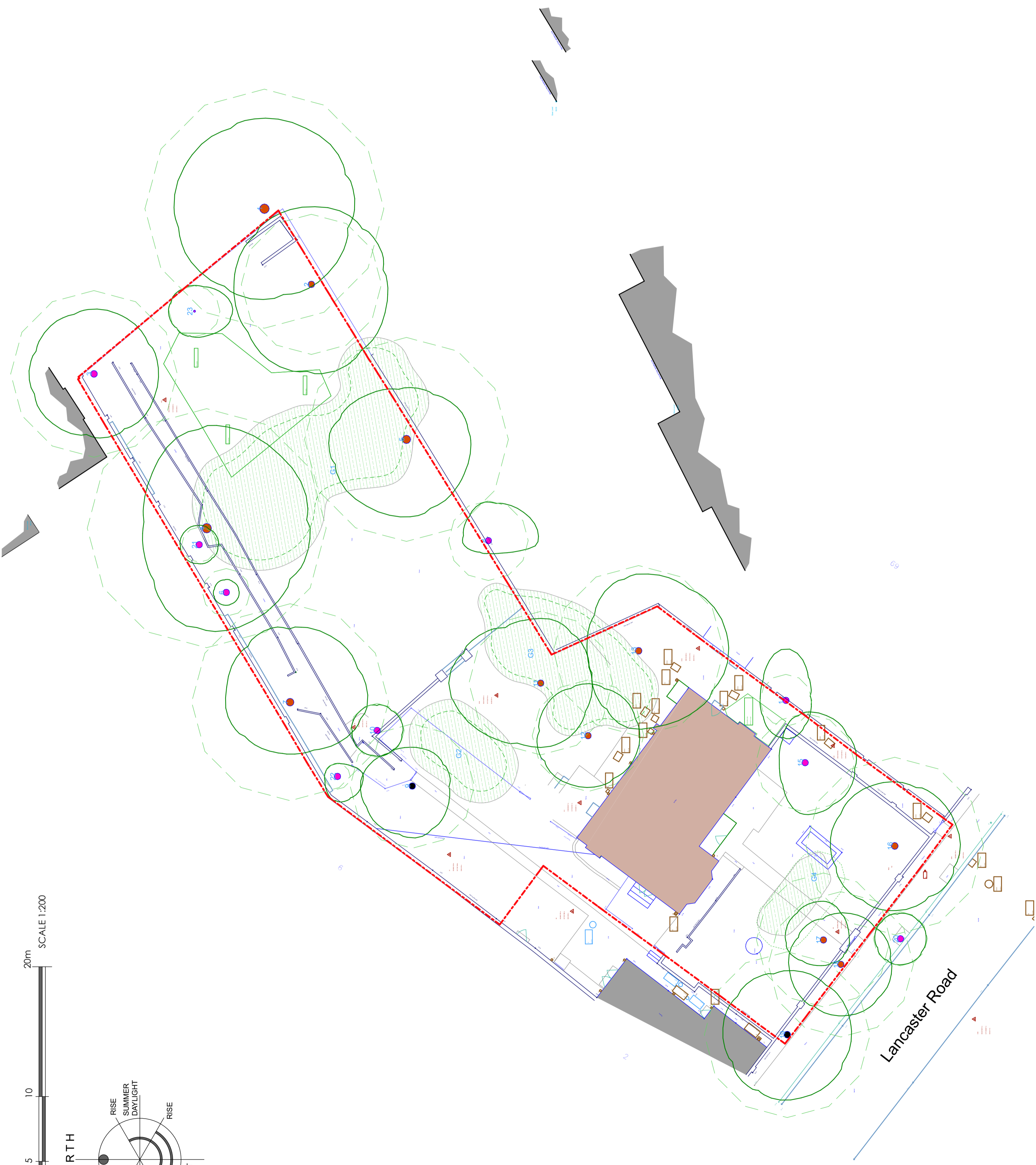

9) 43 Lancaster Road

NOTES

ALL WORK TO BE CARRIED OUT IN ACCORDANCE WITH THE BUILDING REGULATIONS AND THE REQUIREMENTS OF THE LOCAL AUTHORITY.

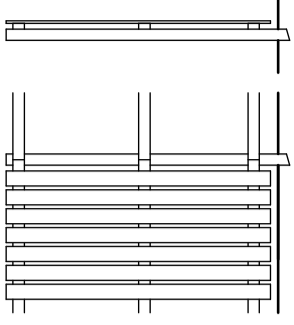

TIMBER FENCE
Typical 1800mm high Close Boarded Fence

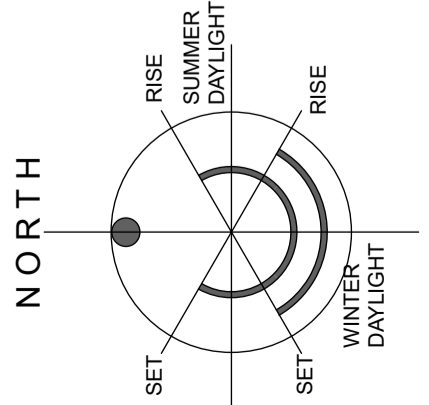
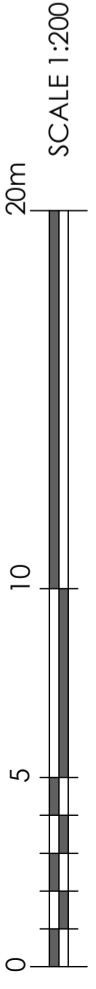
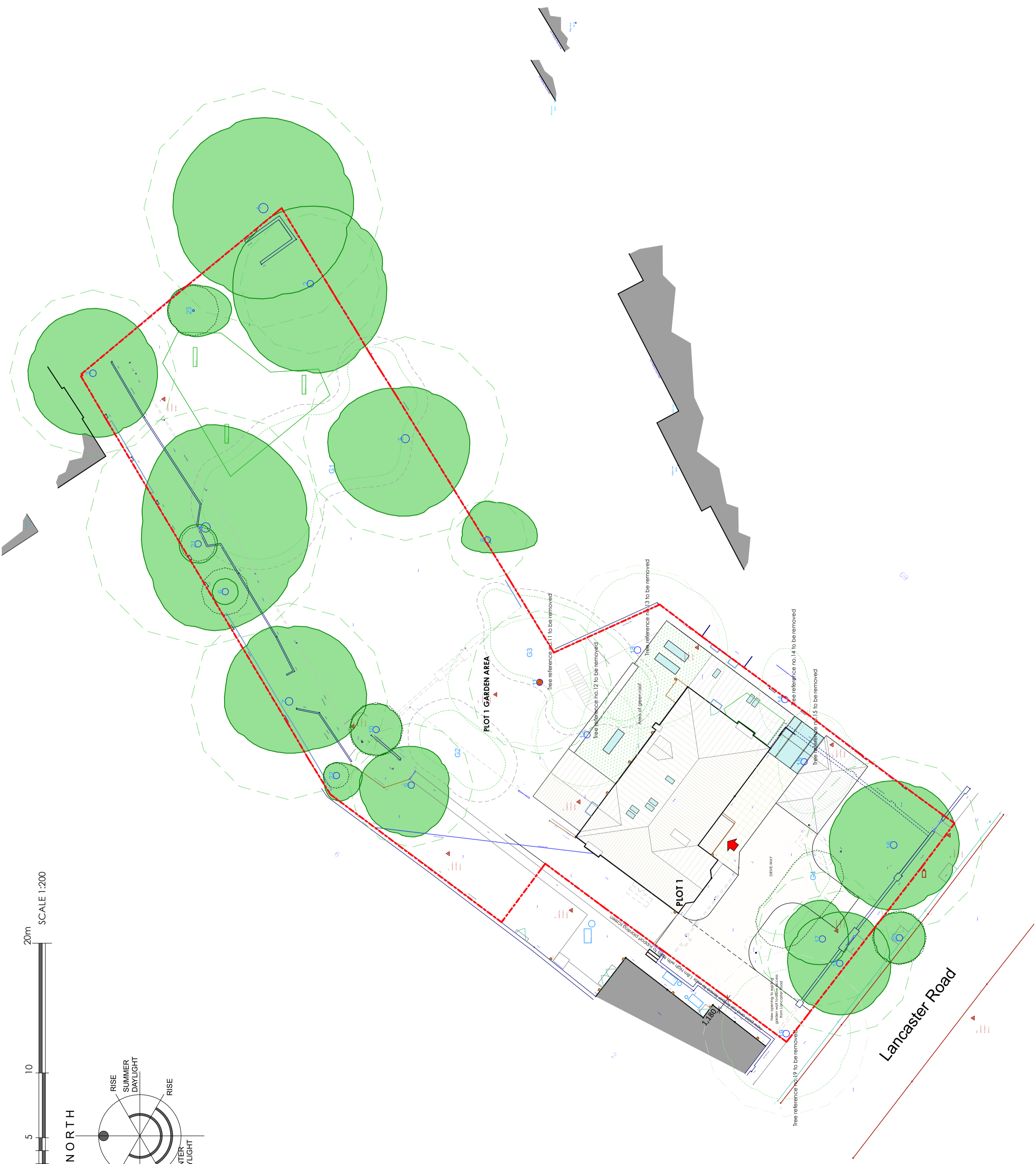

REV	DESCRIPTION	BY	CHKD	DATE
A	Client and address	R		13/01/19

LOROC
ARCHITECTS
25A PARK SQUARE WEST,
LONDON, W1P 1AA
T: 0203 825 7255
W: www.loroc.co.uk

CLIENT
MR N HEADLEY

PROJECT
43 LANCASTER ROAD
WIMBLEDON, LONDON

TITLE
GENERAL ARRANGEMENT
Landscape
PROPOSED SITE LAYOUT

DRAWING NO.	REVISION
1463120P1	A

SCALE	DATE	DATE	CHECKED BY
1:200 @ A3	JANUARY 19		R

PURPOSE OF ISSUE

PLANNING
 BUILDING REGS
 COMMENT
 INFORMATION
 TENDER
 CONSTRUCTION

THE DRAWING IS COPYRIGHT AND THE INTELLECTUAL PROPERTY OF LOROC ARCHITECTS LIMITED. THIS DRAWING MAY NOT BE REPRODUCED IN WHOLE OR IN PART WITHOUT WRITTEN AUTHORITY. NO DIMENSIONS TO BE SCALED FROM THIS DRAWING. ALL DIMENSIONS TO BE CHECKED ON SITE PRIOR TO COMMENCEMENT OF WORK. ANY DISCREPANCIES REPORTED TO THE ARCHITECT/ENGINEER/CONTRACTOR.

NOTES
 ALL WORK TO BE CARRIED OUT IN ACCORDANCE WITH THE BUILDING REGULATIONS AND THE REQUIREMENTS OF THE LOCAL AUTHORITY.

REV. DESCRIPTION BY CHD DATE

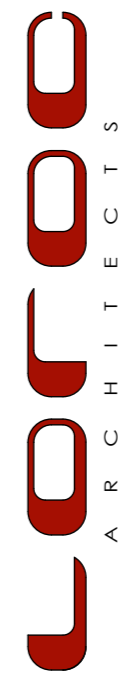

25, WINDMILL LANE, WEST, WIMBORNE, DORSET, BH21 3JW
 T: 01202 875 533
 F: 01202 875 533
 W: www.loroc.co.uk

CLIENT: MR N HEADLEY

PROJECT: 43 LANCASTER ROAD, WIMBORNE, LONDON

TITLE: GENERAL ARRANGEMENT

EXISTING PLANS AND ELEVATIONS

DRAWING NO. 1450128P1 REVISION -

SCALE 1:75/100 @ A1 DATE JANUARY 19

DRAWN BY IR CHECKED BY

PURPOSE OF ISSUE

- PLANNING
 - BUILDING REGS
 - TENDER
 - COMMENT
 - INFORMATION
 - CONSTRUCTION
- THIS DRAWING IS COPYRIGHT AND THE INTELLECTUAL PROPERTY OF LOROC ARCHITECTS LIMITED. THIS DRAWING MAY NOT BE REPRODUCED IN WHOLE OR IN PART WITHOUT THE WRITTEN PERMISSION OF LOROC ARCHITECTS LIMITED. FROM THE COMMENCEMENT OF WORKS AND ANY DISCREPANCIES REPORTED TO THE ARCHITECT/ENGINEER/CONTRACTOR.

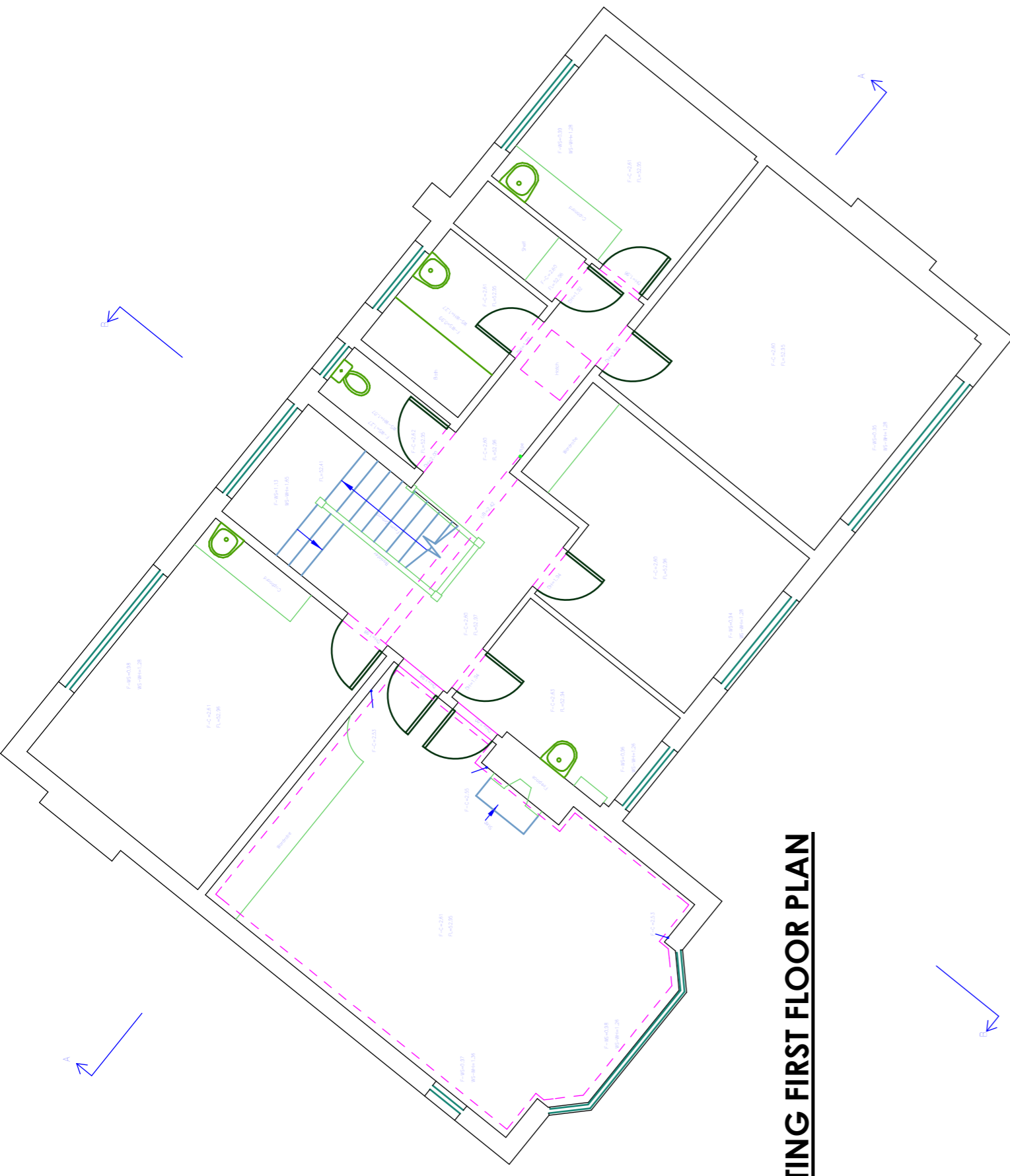
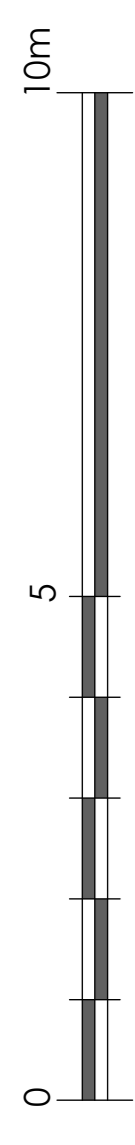

EXISTING FIRST FLOOR PLAN

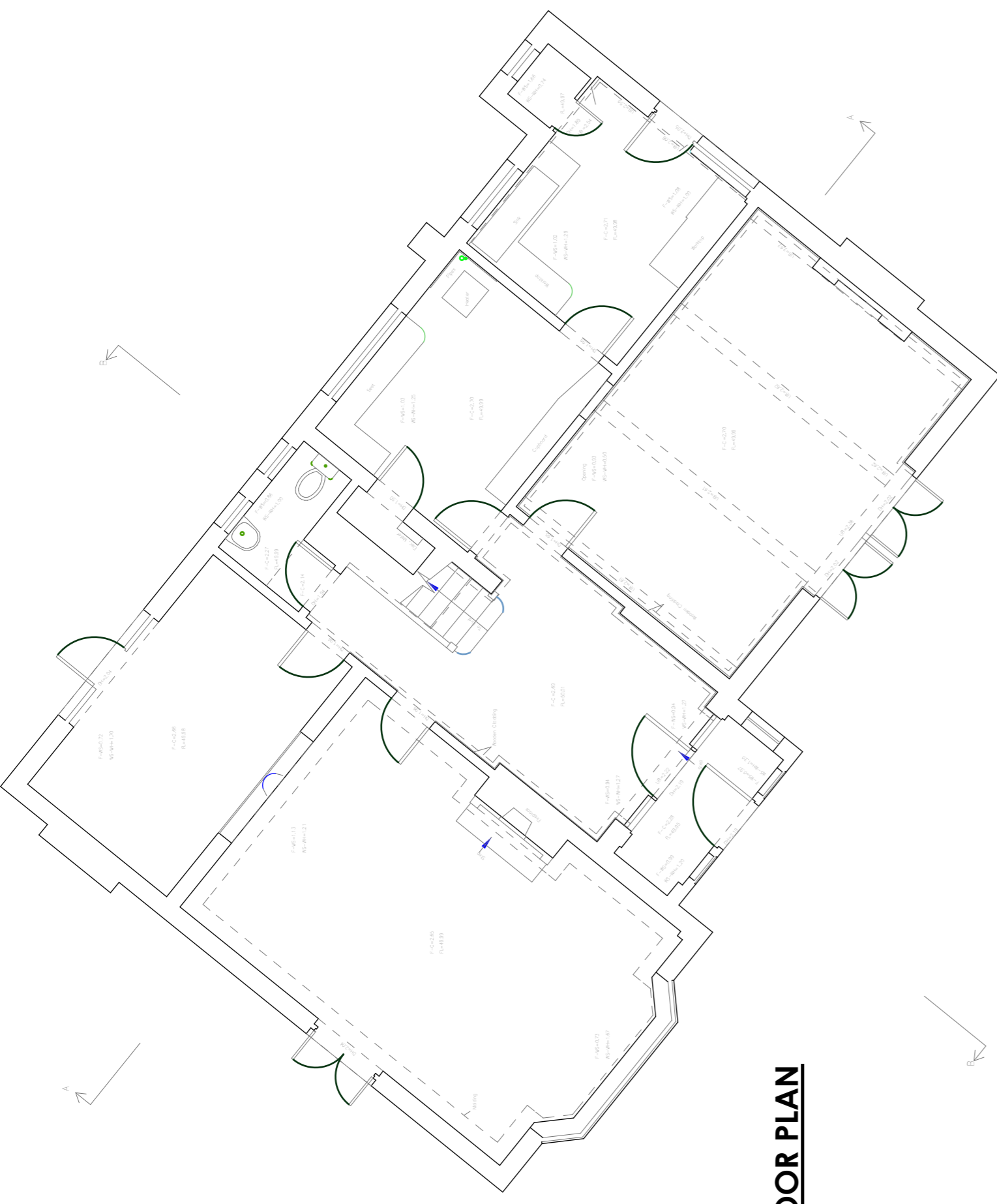

EXISTING GROUND FLOOR PLAN

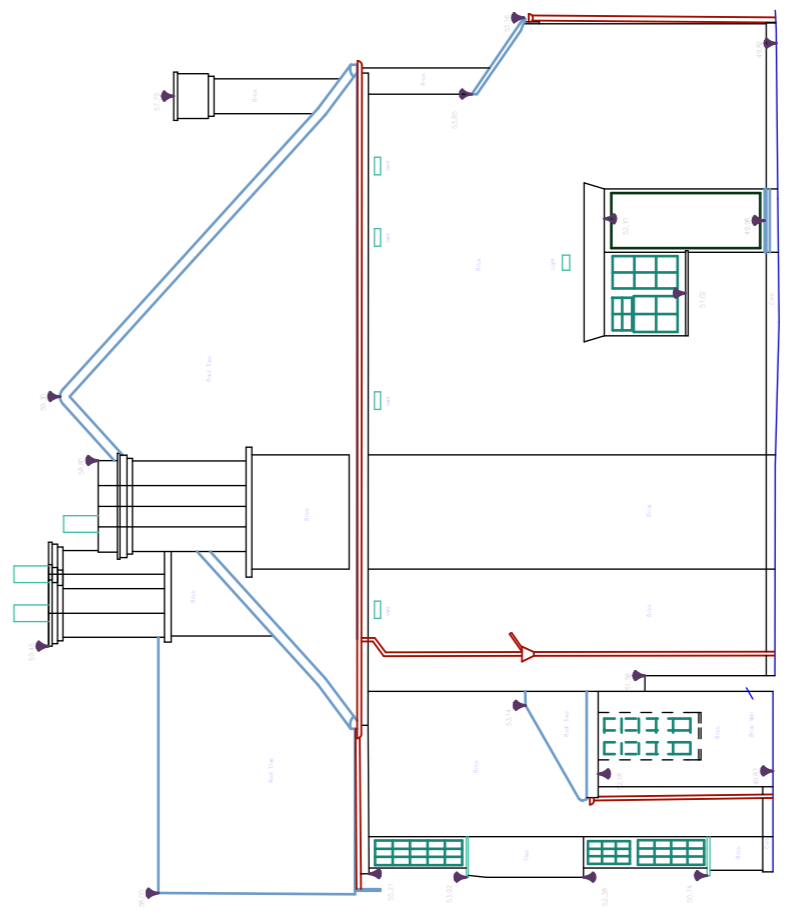

Elevation 4
Date: 8/20m

EXISTING SIDE ELEVATION

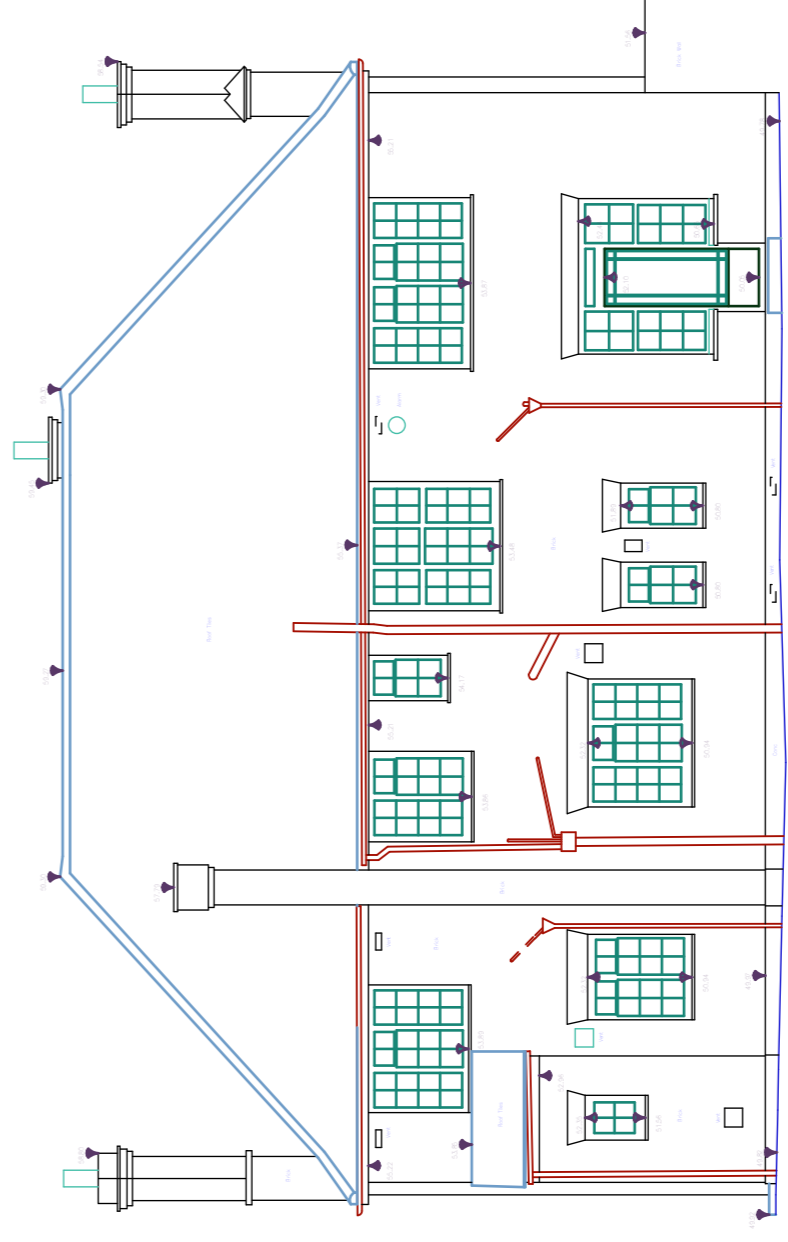

Elevation 3
Date: 8/20m

EXISTING REAR ELEVATION

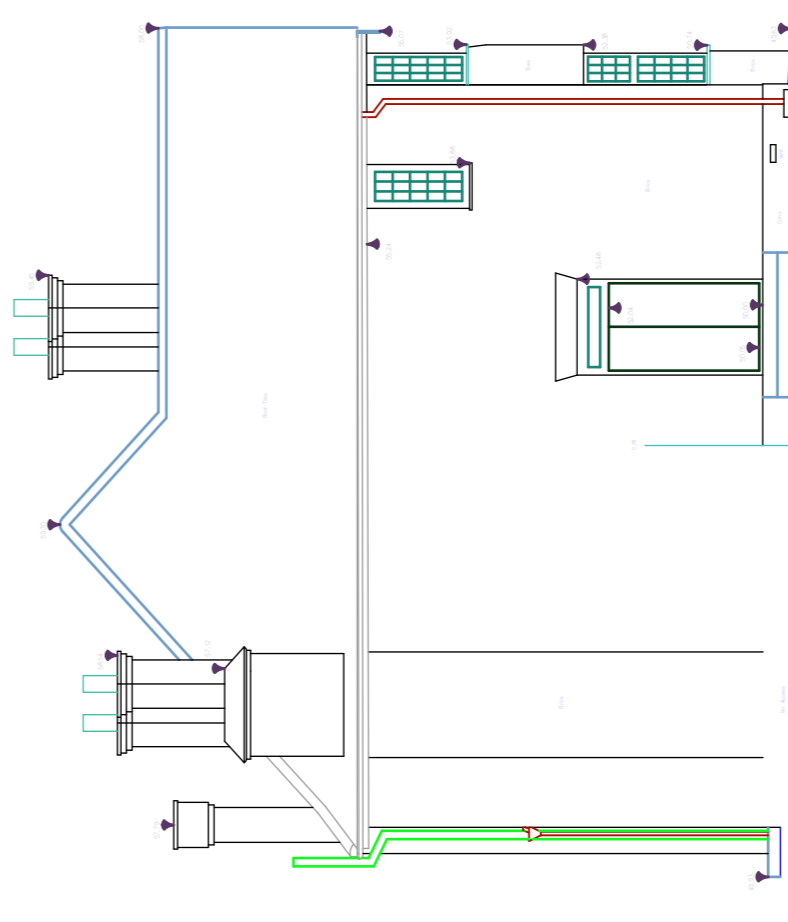

Elevation 2
Date: 8/20m

EXISTING SIDE ELEVATION

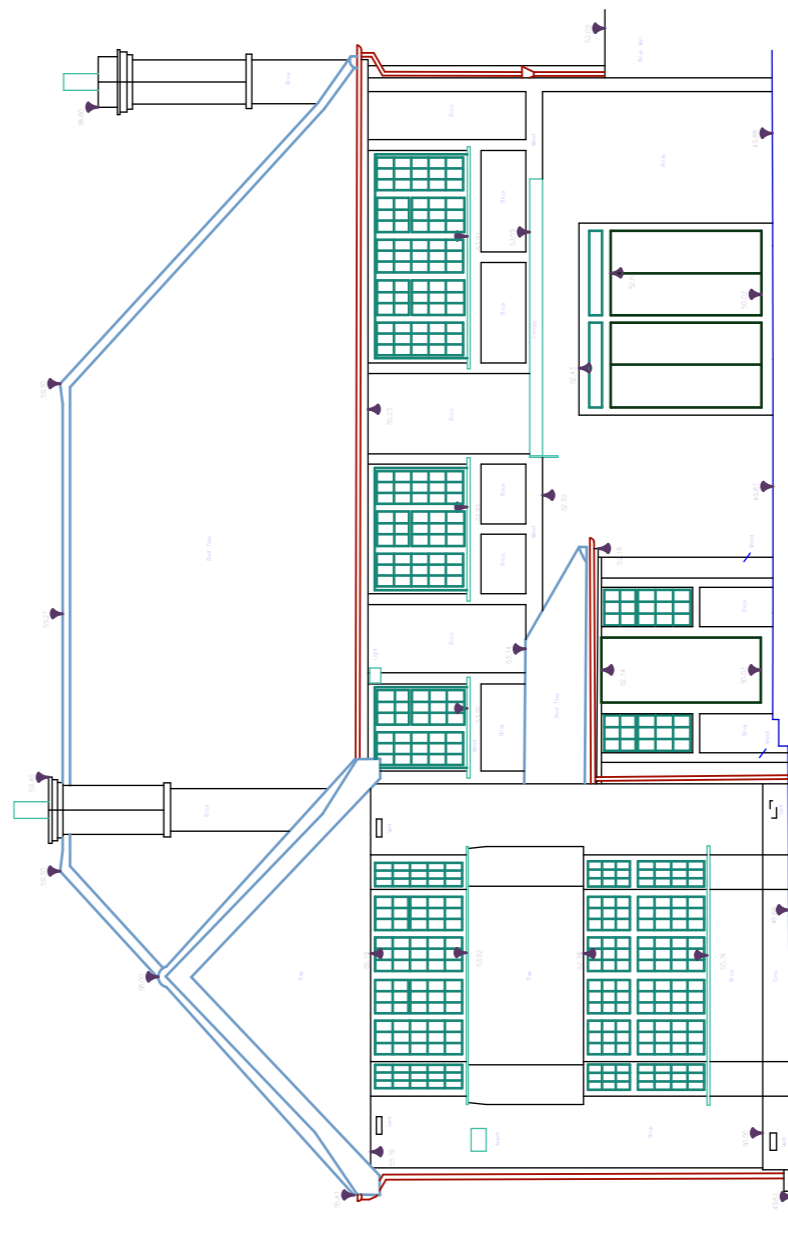

Elevation 1
Date: 8/20m

EXISTING FRONT ELEVATION

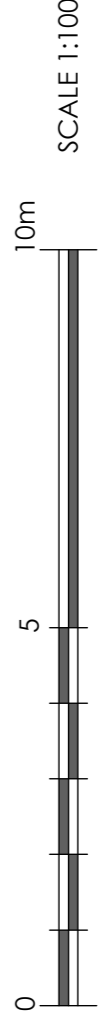

SCALE 1:100

NOTES

ALL WORK TO BE CARRIED OUT IN ACCORDANCE WITH THE BUILDING REGULATIONS AND THE REQUIREMENTS OF THE LOCAL AUTHORITY.

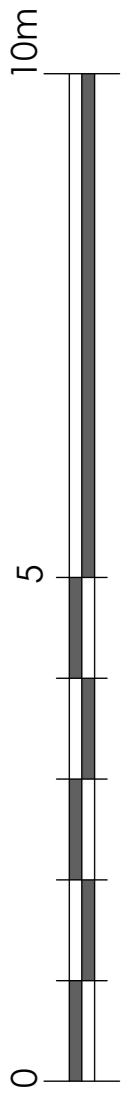

LEVEL +1 (FIRST FLOOR)

1,387 sq.ft

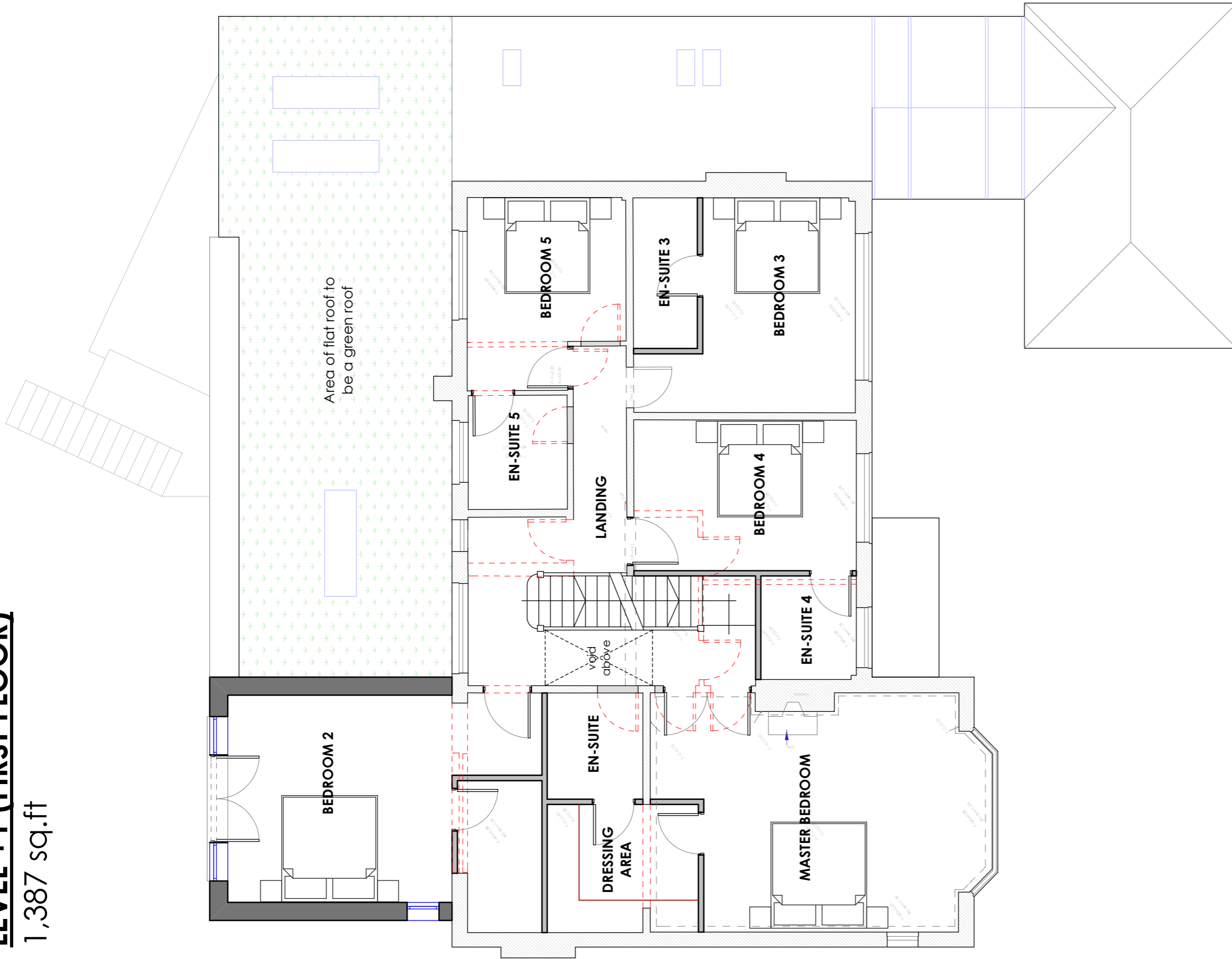

LEVEL +2 (SECOND FLOOR)

460 sq.ft

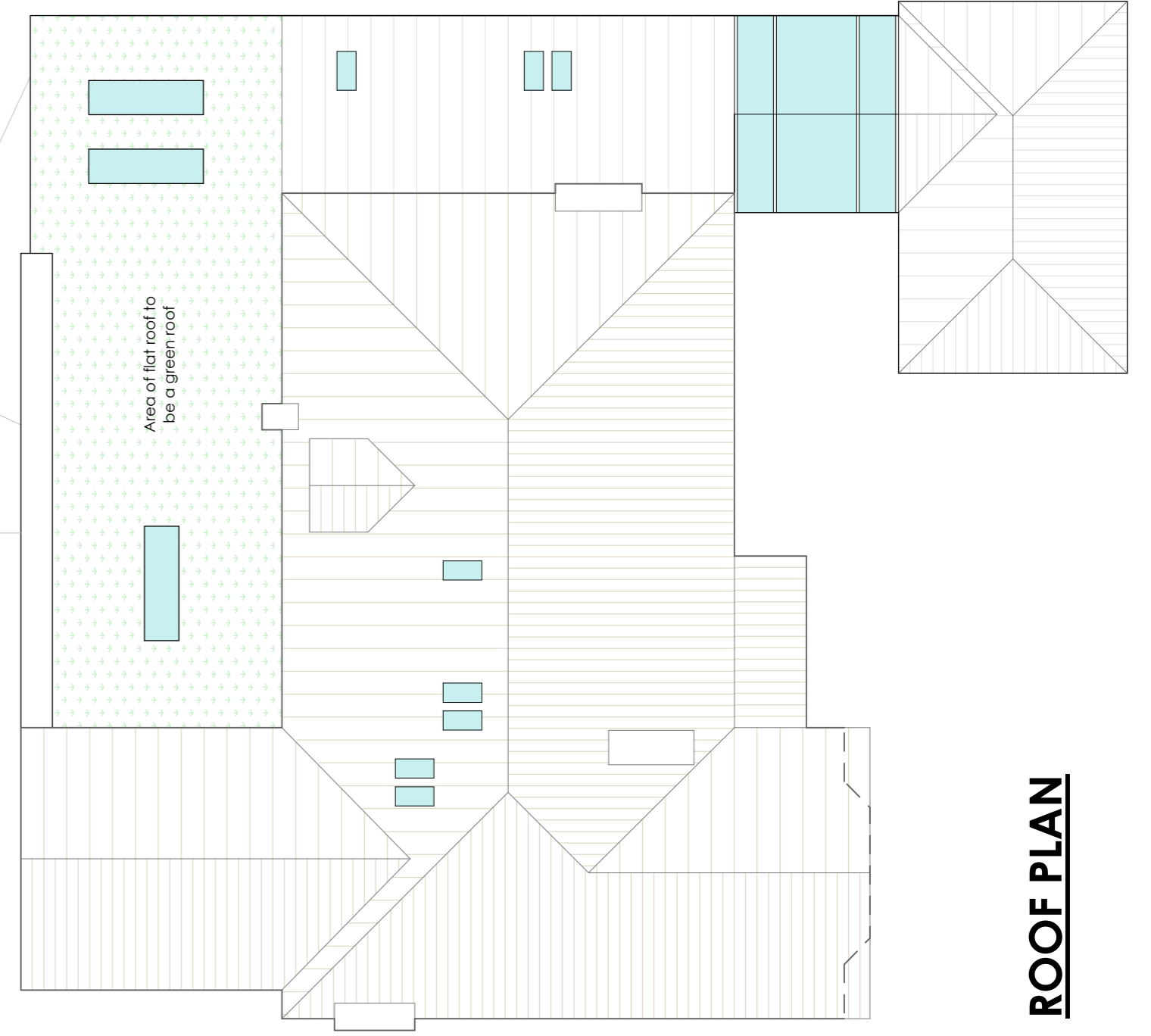
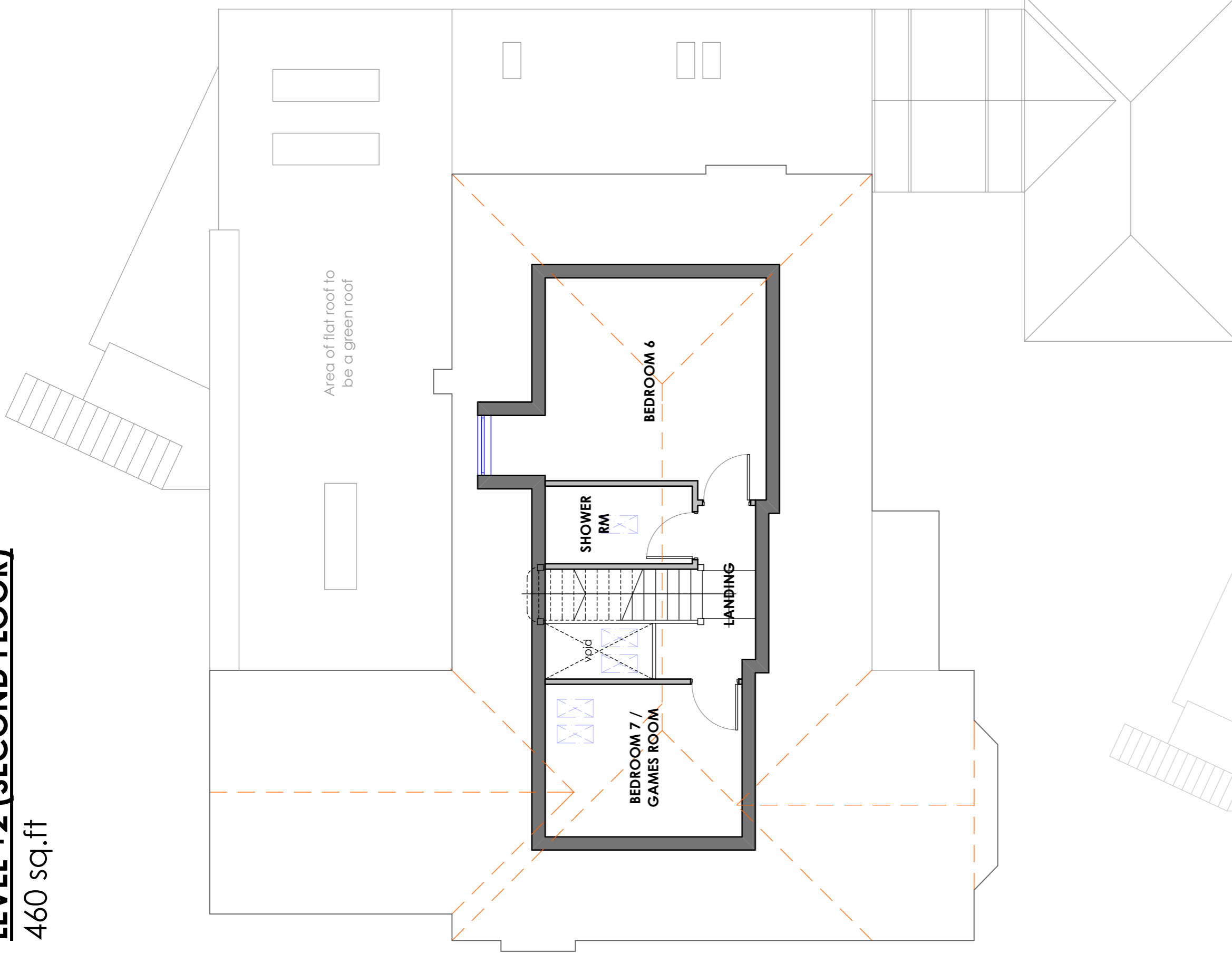

ROOF PLAN

--- Indicates walls to be removed

Total Dwelling Area - 4,747 sq.ft

REV.	DESCRIPTION	BY	CHKD.	DATE
A	Green roof added.	IR		12/04/19

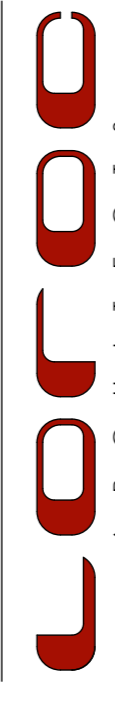

25, WILKINSON WAY, WILKINSON, WILMINGTON, WILMINGTON, LONDON, W15 2JF
 T: 0113 233 7755
 W: www.lorro.co.uk

CLIENT: MR N HEADLEY

PROJECT: 43 LANCASTER ROAD WILMINGTON, LONDON

TITLE: GENERAL ARRANGEMENT
 Planning - Plot 1

PROPOSED FIRST & SECOND FLOORS / ROOF PLAN

DRAWING NO. 145012201

REVISION: A

SCALE: 1:75 @ A1

DATE: JANUARY 19

DRAWN BY: IR

CHECKED BY:

PURPOSE OF ISSUE

PLANNING

BUILDING REGS

TENDER

COMMENT

INFORMATION

CONSTRUCTION

ARCHITECTS LIMITED. THIS DRAWING IS THE INTELLECTUAL PROPERTY OF LORRO ARCHITECTS LIMITED. THIS DRAWING IS NOT TO BE REPRODUCED IN WHOLE OR IN PART WITHOUT THE WRITTEN PERMISSION OF LORRO ARCHITECTS LIMITED. FROM THE DRAWING. ALL DIMENSIONS TO BE CHECKED ON THE WORK TO COMMENCEMENT OF WORKS AND ANY DISCREPANCIES REPORTED TO THE ARCHITECT/ENGINEER/CONTRACTOR.



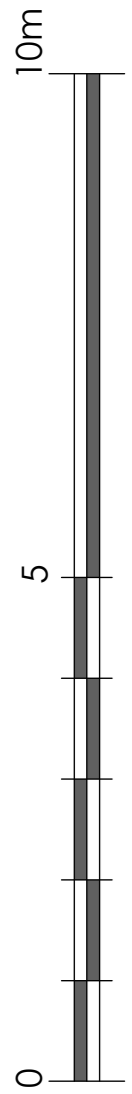

NOTES
 ALL WORK TO BE CARRIED OUT IN ACCORDANCE WITH THE BUILDING REGULATIONS AND THE REQUIREMENTS OF THE LOCAL AUTHORITY.

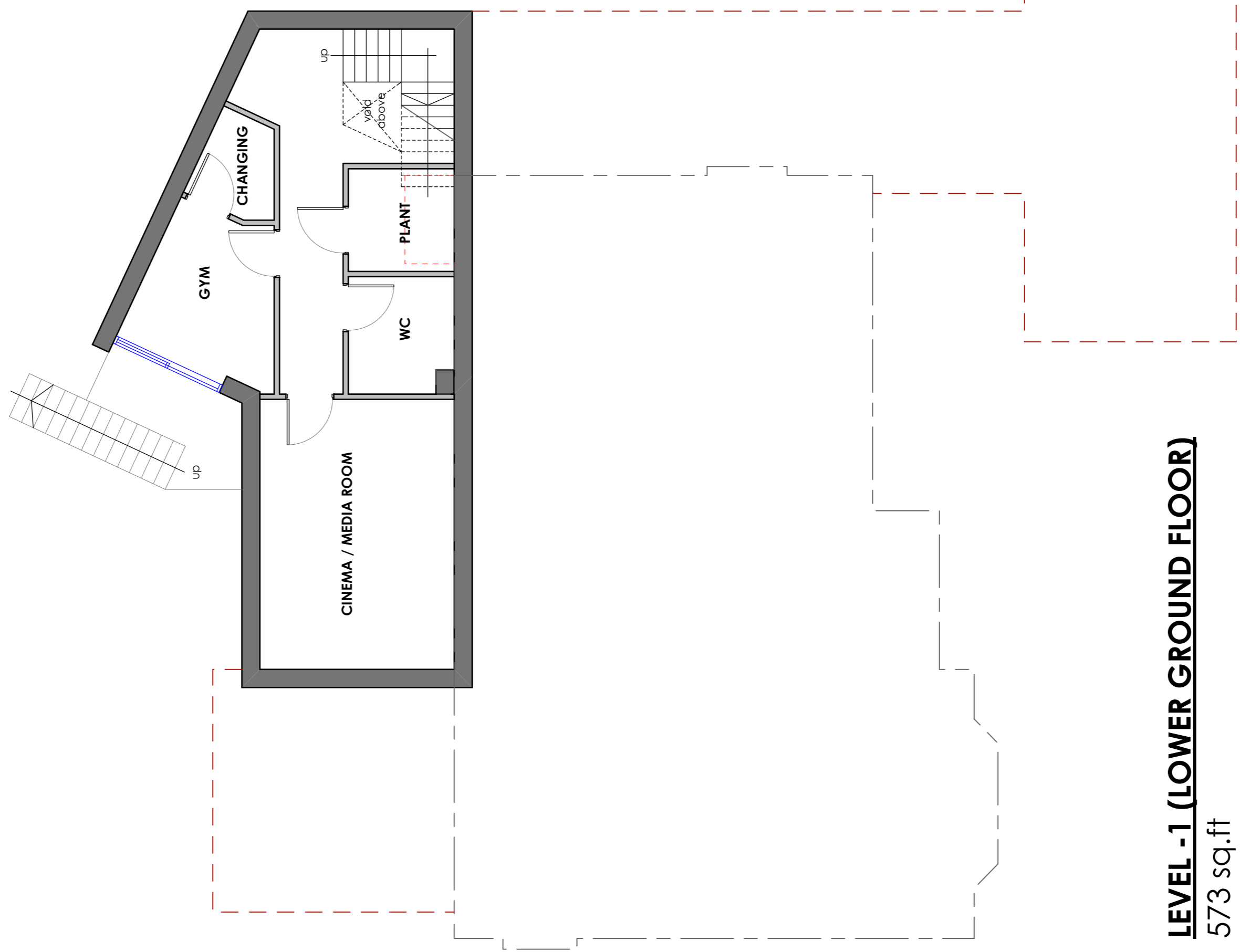

LEVEL -1 (LOWER GROUND FLOOR)

573 sq.ft

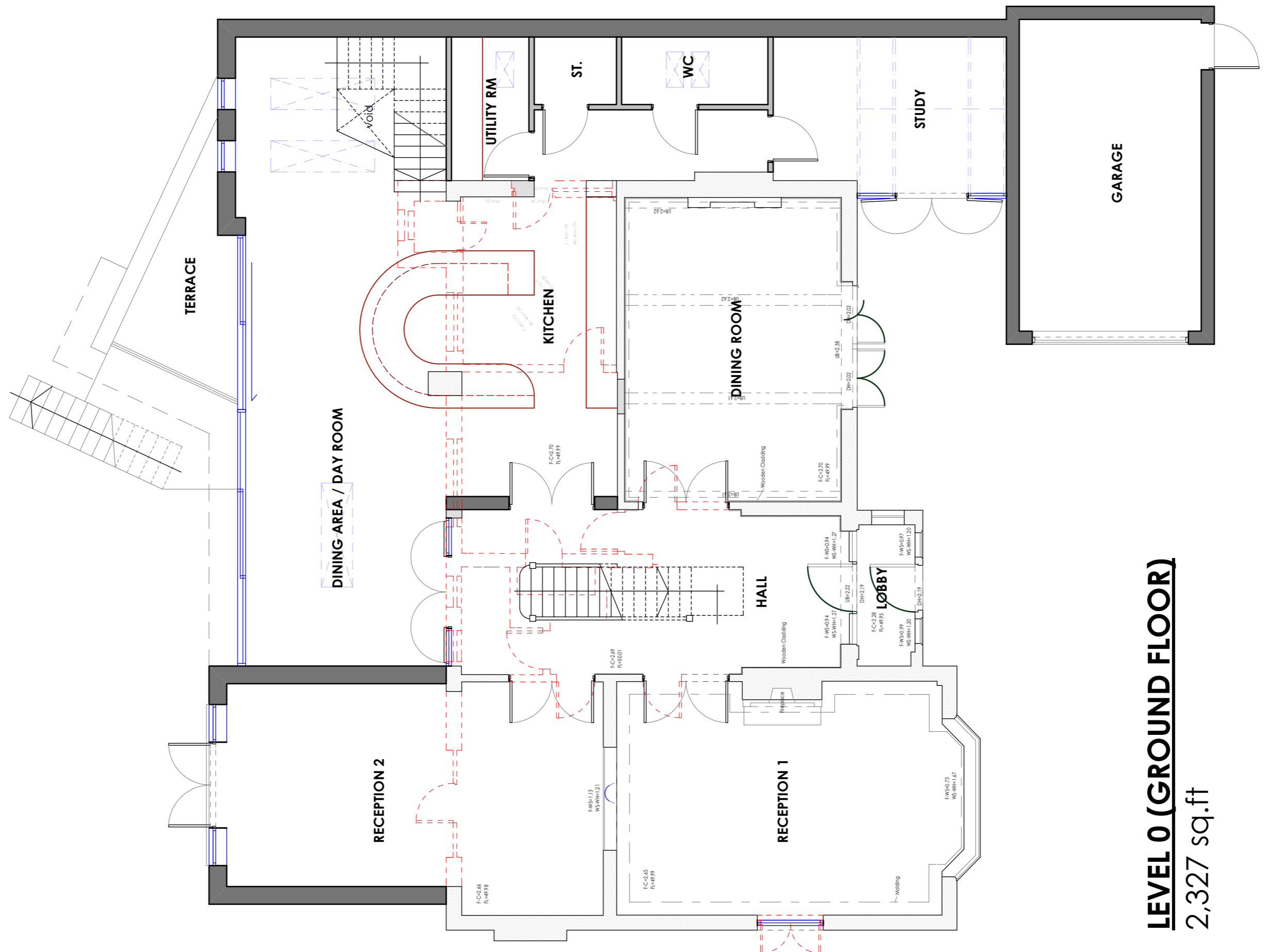

LEVEL 0 (GROUND FLOOR)

2,327 sq.ft

--- Indicates walls to be removed

Total Dwelling Area - 4,747 sq.ft

REV. DESCRIPTION	BY	CHGD.	DATE
25, WINDMILL LANE, WIMBORNE, DORSET, BH20 9AA T: 01183 233 7755 W: www.loroc.co.uk			
CLIENT: MR N HEADLEY			
PROJECT: 43 LANCASTER ROAD WIMBORNE, LONDON			
TITLE: GENERAL ARRANGEMENT			
PROPOSED LOWER GROUND & GROUND FLOOR PLANS			
DRAWING NO.	145012(P)	REVISION	-
SCALE	1:75 @ A1	DATE	JANUARY 19
DRAWN BY	IR	CHECKED BY	
PURPOSE OF ISSUE:			
<input checked="" type="radio"/> PLANNING	<input type="radio"/> BUILDING REGS	<input type="radio"/> TENDER	<input type="radio"/> CONSTRUCTION
<input type="radio"/> COMMENT	<input type="radio"/> INFORMATION	<input type="radio"/> INFORMATION	<input type="radio"/> CONSTRUCTION
THIS DRAWING IS COPYRIGHT AND THE INTELLECTUAL PROPERTY OF LOROC ARCHITECTS LIMITED. THIS DRAWING MAY NOT BE REPRODUCED IN WHOLE OR IN PART WITHOUT THE WRITTEN PERMISSION OF LOROC ARCHITECTS LIMITED. ALL DIMENSIONS TO BE CHECKED ON THE WORK TO COMMENCEMENT OF WORKS AND ANY DISCREPANCIES REPORTED TO THE ARCHITECT/ENGINEER/CONTRACTOR.			

NOTES

ALL WORK TO BE CARRIED OUT IN ACCORDANCE WITH THE BUILDING REGULATIONS AND THE REQUIREMENTS OF THE LOCAL AUTHORITY.

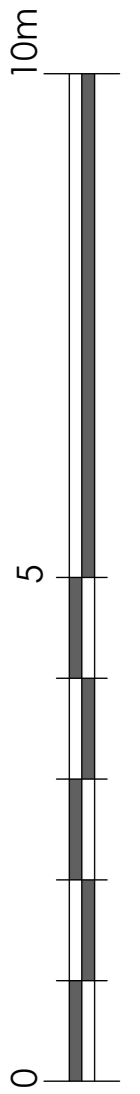

PROPOSED FRONT ELEVATION (Ref. E1)

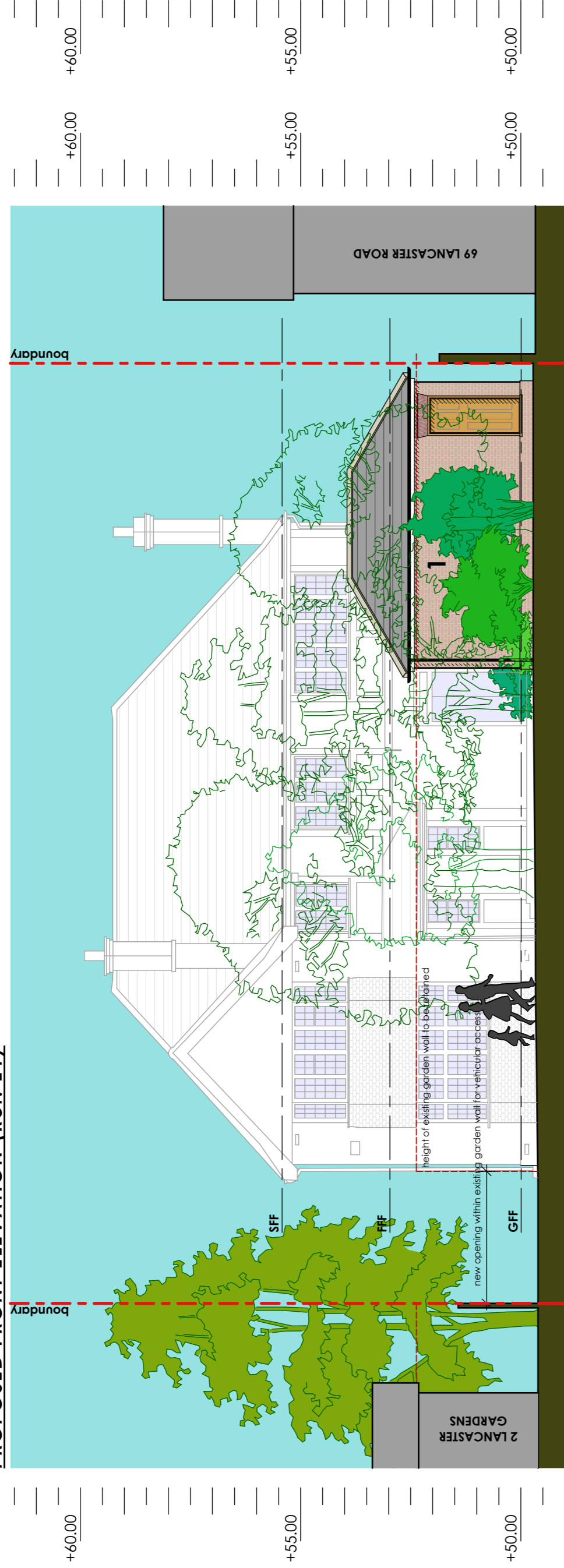

PROPOSED SIDE ELEVATION (Ref. E2)

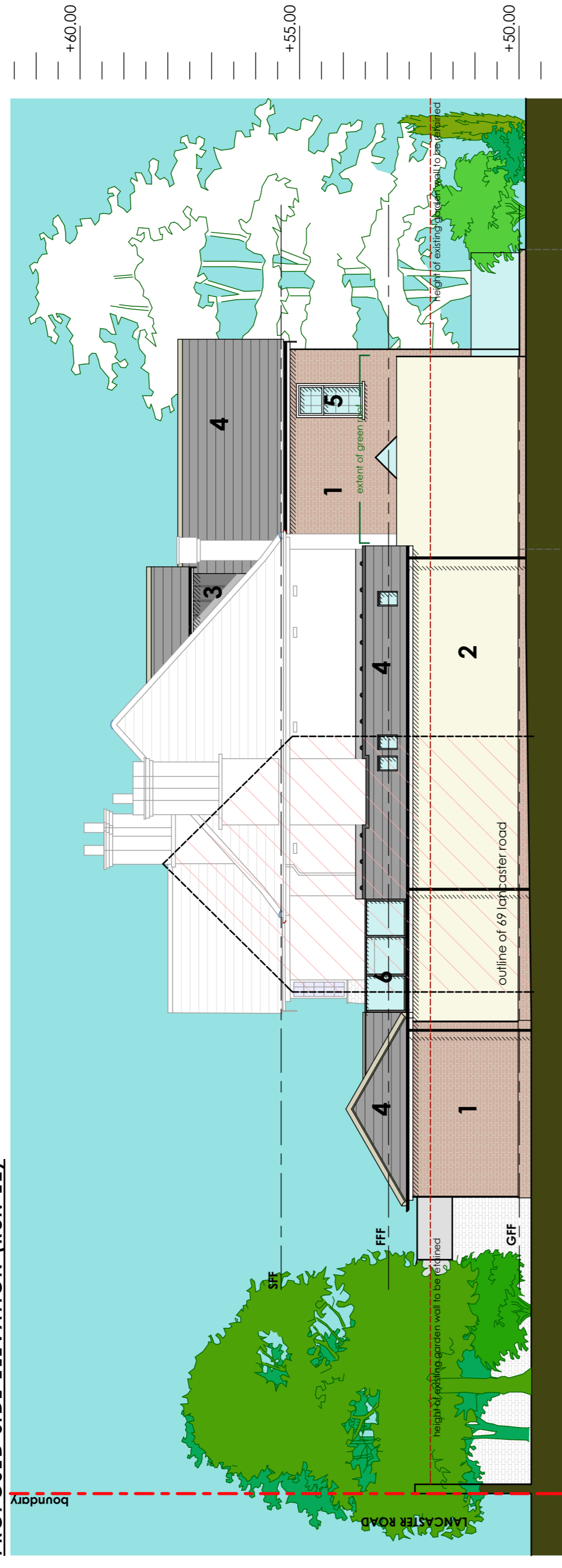

PROPOSED REAR ELEVATION (Ref. E3)



PROPOSED SIDE ELEVATION (Ref. E4)

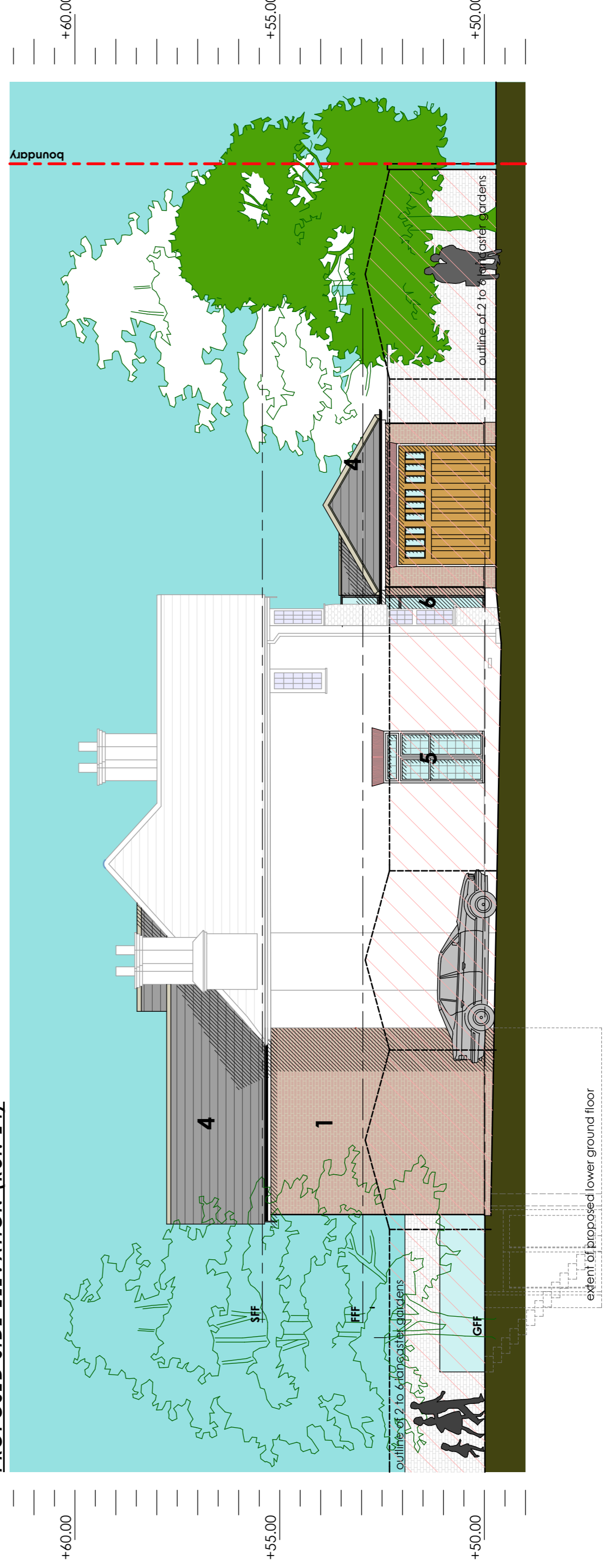

MATERIAL LEGEND

- 1 - Brickwork (brick and bond to match existing)
- 2 - Fair faced render (colour to be agreed)
- 3 - Lead facing/Upstands
- 4 - Tiled roof to match existing
- 5 - Timber windows style and profile to match existing
- 6 - Aluminium windows and sliding doors

A Greenroof added.
REV. DESCRIPTION BY CHGD. DATE

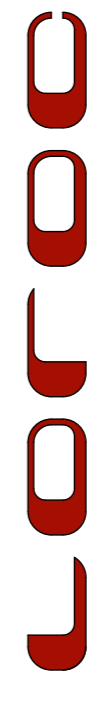

25, WINDYBARE WEST,
100, WINDYBARE ROAD,
1, 0113 223 7795
W: www.loroc.co.uk
1, 0203 875 5333

CLIENT: MR N HEADLEY

PROJECT: 43 LANCASTER ROAD WIMBLEDON, LONDON

TITLE: GENERAL ARRANGEMENT Planning - Plot 1

DRAWING NO. 14301201 PROPOSED ELEVATIONS

SCALE: 1:75 @ A1 DATE: JANUARY 19

DRAWN BY: IR CHECKED BY:

PURPOSE OF ISSUE: PLANNING BUILDING REGS TENDER COMMENT INFORMATION CONSTRUCTION



NOTES

ALL WORK TO BE CARRIED OUT IN ACCORDANCE WITH THE BUILDING REGULATIONS AND THE REQUIREMENTS OF THE LOCAL AUTHORITY.

Legend:

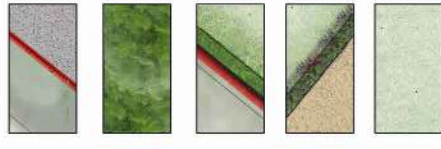

9) 43 Lancaster Road

REV	DESCRIPTION	BY	CHKD	DATE
B	GREEN SEDUM ROOF ADDED	BC	IR	19.02.19
A	GENERAL UPDATED	BC	IR	19.03.19



CLIENT

HEADLEY C

PROJECT

43 LANCASTER ROAD, WIMBLEDON

TITLE

LANDSCAPING DESIGN

DRAWING NO.	1450-130	REVISION	B
SCALE	N/A @ A3	DATE	19.02.19
DRAWN BY	BC	CHECKED BY	IR

PURPOSE OF ISSUE

- PLANNING
- BUILDING REGS
- INFORMATION
- TENDER
- CONSTRUCTION

THIS DRAWING IS COPYRIGHT AND THE INTELLECTUAL PROPERTY OF LOROC ARCHITECTS LIMITED. THIS DRAWING MAY NOT BE REPRODUCED IN WHOLE OR IN PART WITHOUT WRITTEN AUTHORITY. NO DIMENSIONS TO BE SCALED FROM THIS DRAWING. ALL DIMENSIONS TO BE CHECKED ON SITE PRIOR TO COMMENCEMENT OF WORKS AND ANY DISCREPANCIES REPORTED TO THE ARCHITECT/ENGINEER/CONTRACTOR.

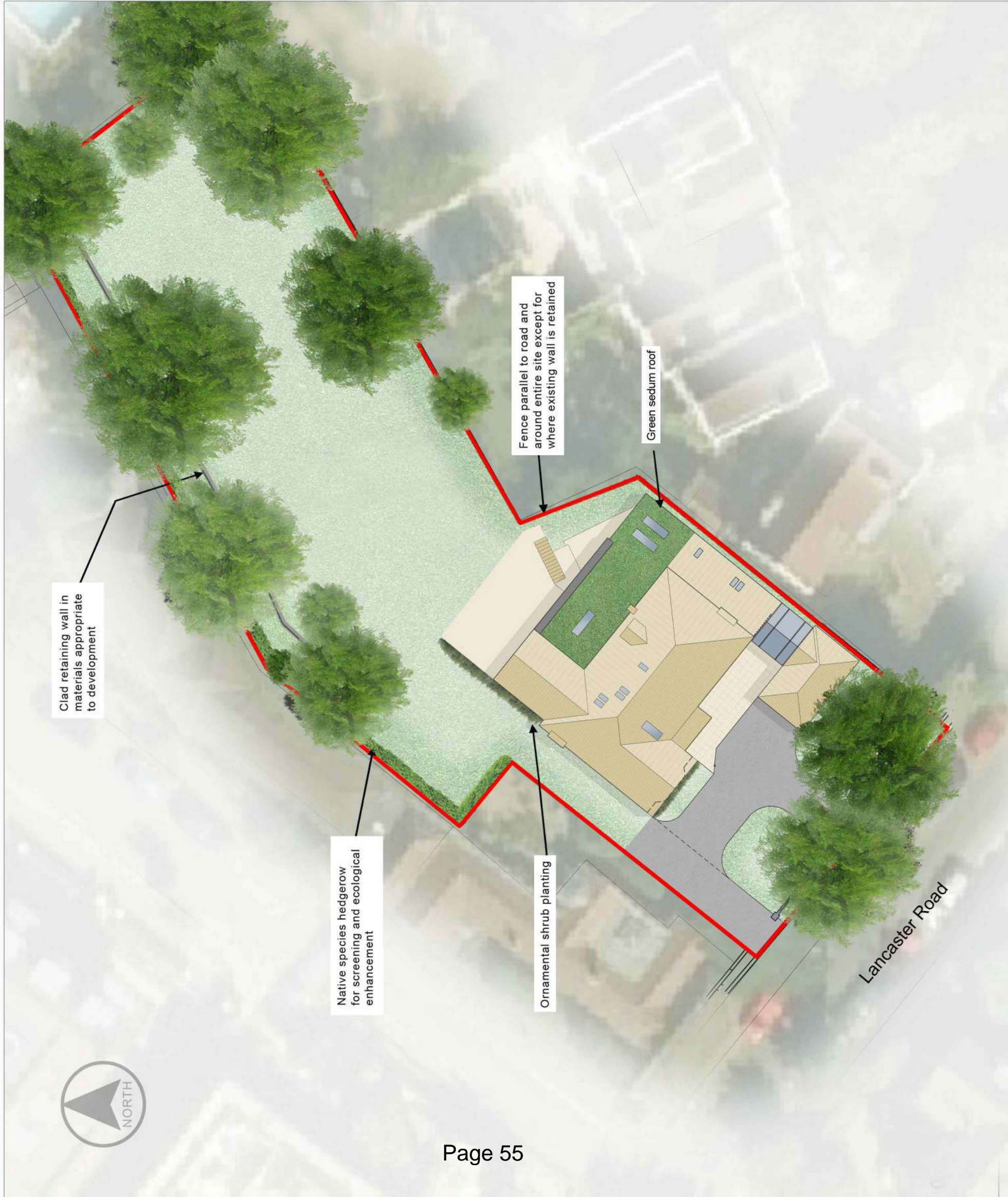

This page is intentionally left blank