

NORTHGATE SE GIS Print Template

Page 227

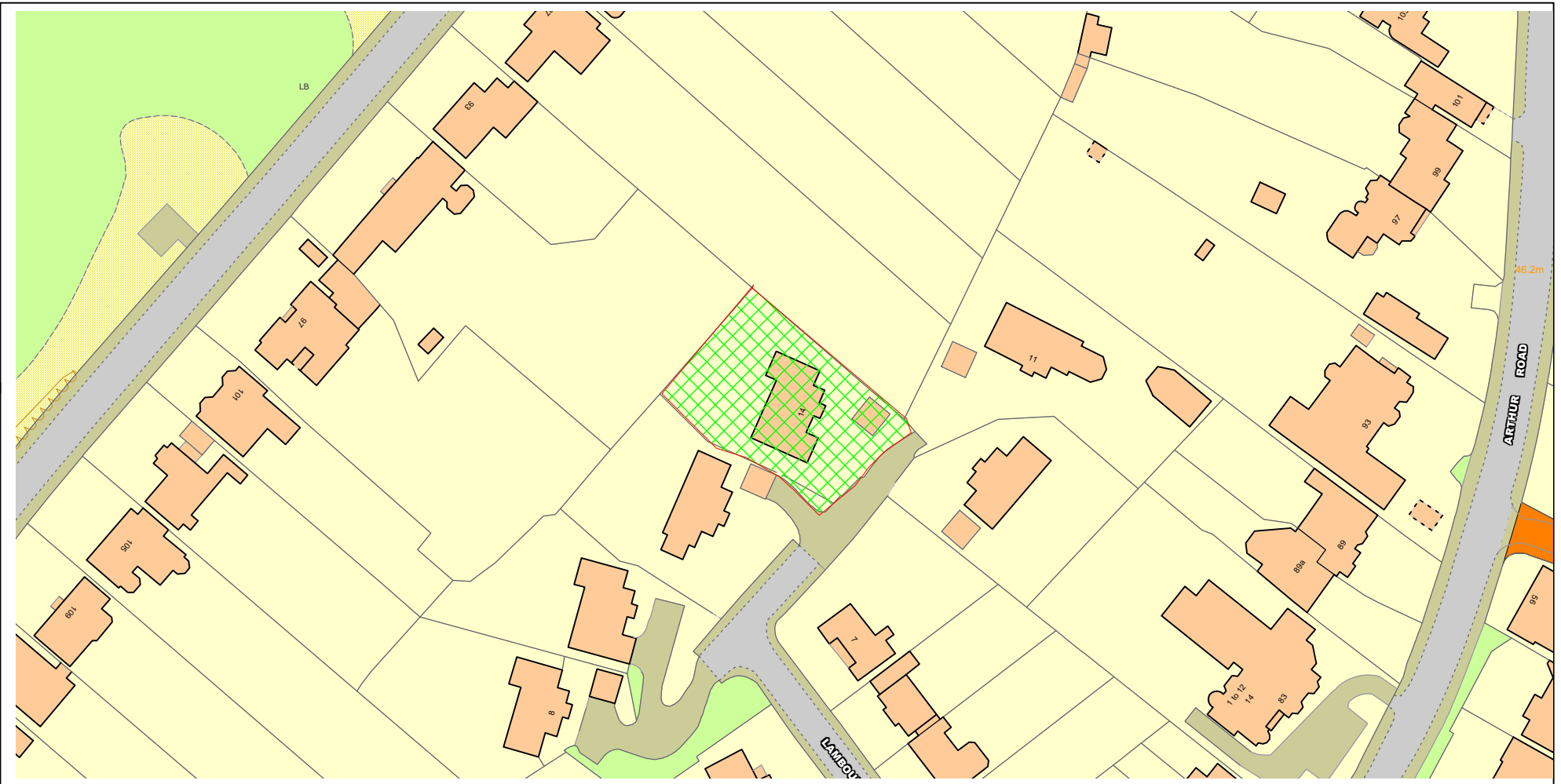

Text Details 14 Lambourne Avenue

This material has been reproduced from Ordnance Survey digital map data with the permission of the controller of Her Majesty's Stationery Office, © Crown Copyright.

- 9 DEC 2011

Planning Development Control

FRONT ELEVATION



PROP/09 - 1:100

Page 228

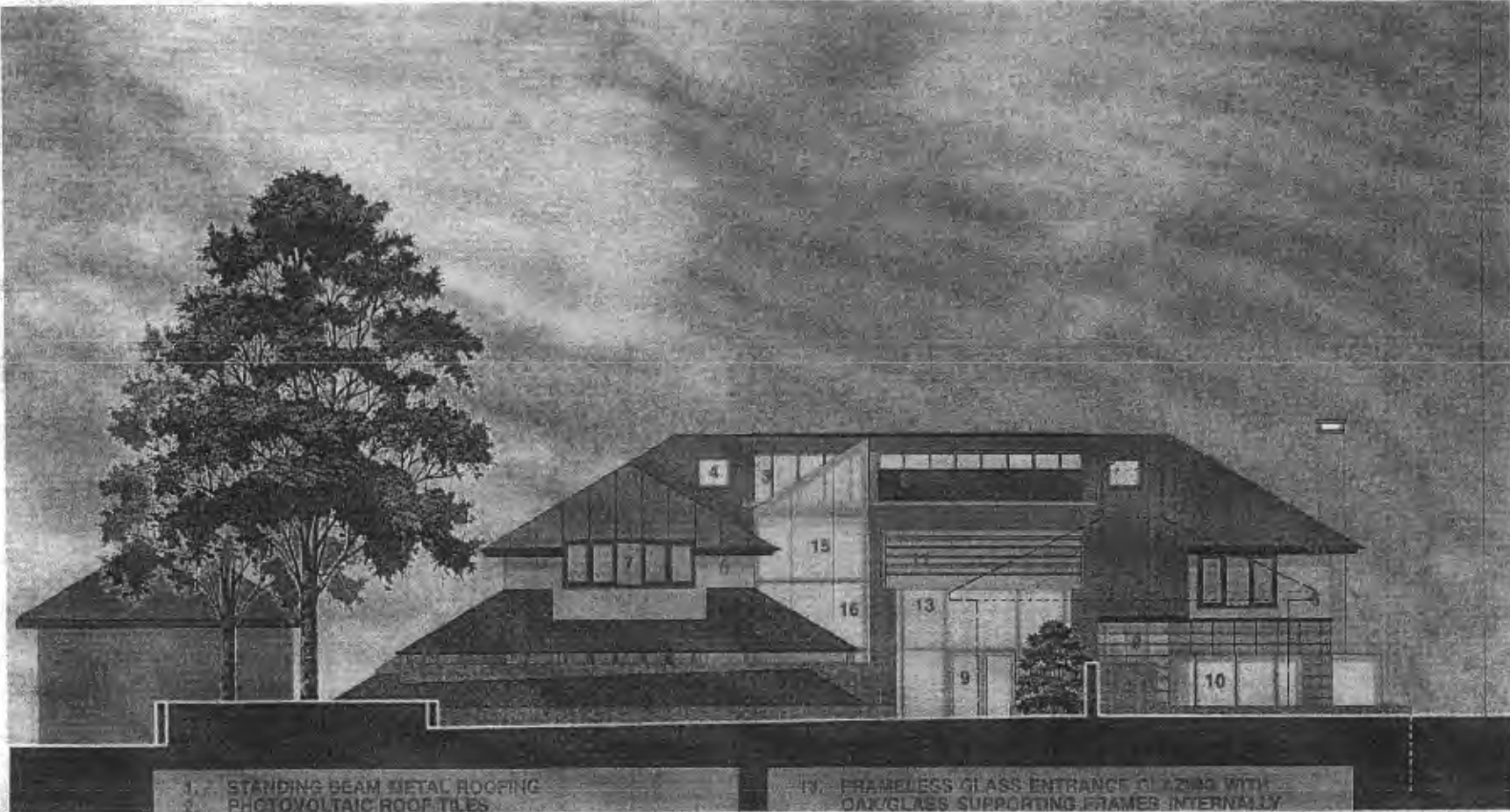

- 1. STANDING BEAM METAL ROOFING
- 2. PHOTOVOLTAIC ROOF TILES
- 3. METAL FRAMED GLAZED ROOFLIGHT
- 4. VELUX WINDOW
- 5. SEDUM ROOF
- 6. INSULATED RENDER CLADDING
- 7. TRIPLE GLAZED SCANDINAVIAN WINDOW - TIMBER WITH METAL FACING
- 8. INSULATED OAK RAINSCREEN CLADDING
- 9. TIMBER/OAK FRAMED GLAZED DOORS
- 10. FRAMELESS GLASS ENCLOSURE WITH OAK/GLASS SUPPORTING FRAMES INTERNALLY
- 11. TIMBER/OAK SECTION CANOPY
- 12. METAL CLADDING TO MATCH ROOFING

- 13. FRAMELESS GLASS ENTRANCE GLAZING WITH OAK/GLASS SUPPORTING FRAMES INTERNALLY
- 14. LIMESTONE DRY STONE WALLING
- 15. FRAMELESS GLASS STAIR ENCLOSURE WITH OAK SUPPORTING FRAMES INTERNALLY
- 16. COLOURED GLASS PANELS MOUNTED INTERNALLY
- 17. OUTLINE OF GARAGE
- 18. TIMBER/OAK COLUMNS TO ROOF
- 19. PLANTING
- 20. METAL GUTTER - TIMBER SOFFIT TO EAVES
- 21. EXISTING/NEIGHBOURING BUILDING

12/PO125 Approved Scheme.

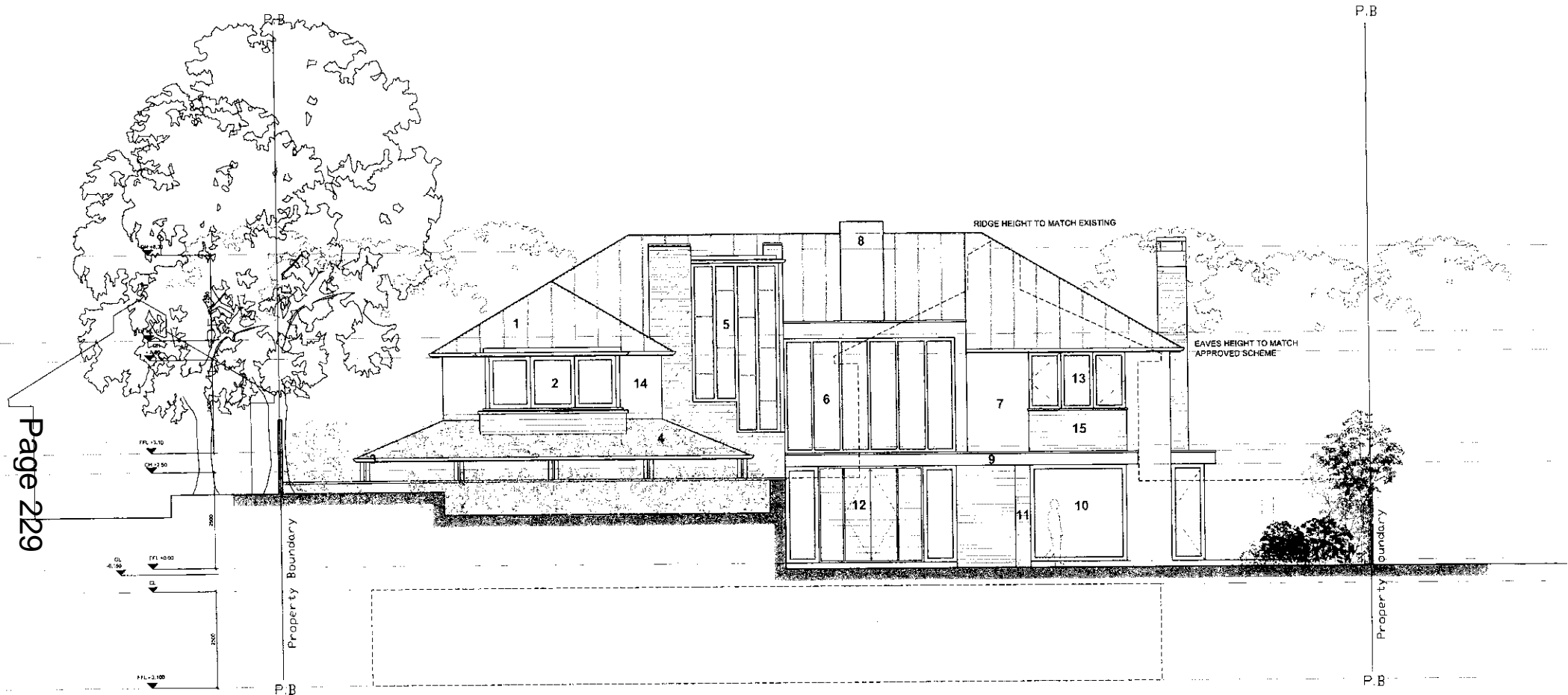

FRONT ELEVATION

Scale 1:50

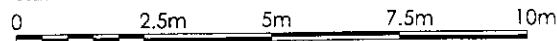

1. STANDING SEAMED METAL ROOFING WITH METAL GUTTER
2. HARD WOOD BAY WINDOW WITH HARDWOOD SILL
3. TIMBER/OAK COLUMNS TO ROOF
4. SEDUM ROOF
5. METAL FRAMED GLASS STAIR ENCLOSURE
6. METAL FRAMED GLASS ATRIUM
7. SELF COLOURED RENDER (STO OR SIMILAR)
8. FRAMELESS GLASS PROJECTING BAY WINDOW
9. ENTRANCE CANOPY WITH RENDERED PROFILE AND METAL COVERING
10. HARDWOOD BAY WINDOW
11. DRYSTONE WALLING
12. TIMBER/OAK AND GLASS PANELLED ENTRANCE
13. HARDWOOD WINDOW
14. SELF COLOURED RENDER (STO OR SIMILAR)
15. TIMBER WEATHERBOARD CLADDING

Andrew Harper Architects

Address: 2nd Floor, Woodcock House, High Street
 London, SW19 5BY
 t: 020 7183 0590
 e: office@andrewharperarchitects.co.uk
 w: www.andrewharperarchitects.co.uk

job:	job no:	date:
14, Lambourne Avenue, SW19	130	30/03/14
drawing:	130	drawn:
Proposed	A1 @ 1:100	JL
Front Elevation	A1 @ 1:50	
NOTES:	drawing no.	rev.
All copyright is reserved to Andrew Harper Architects	PROP/09	A

17/P1727 Non-Material Amendment

SITE LOCATION PLAN 1: 1250 SCALE

Page 230

14 LAMBOURNE AVENUE

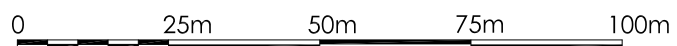
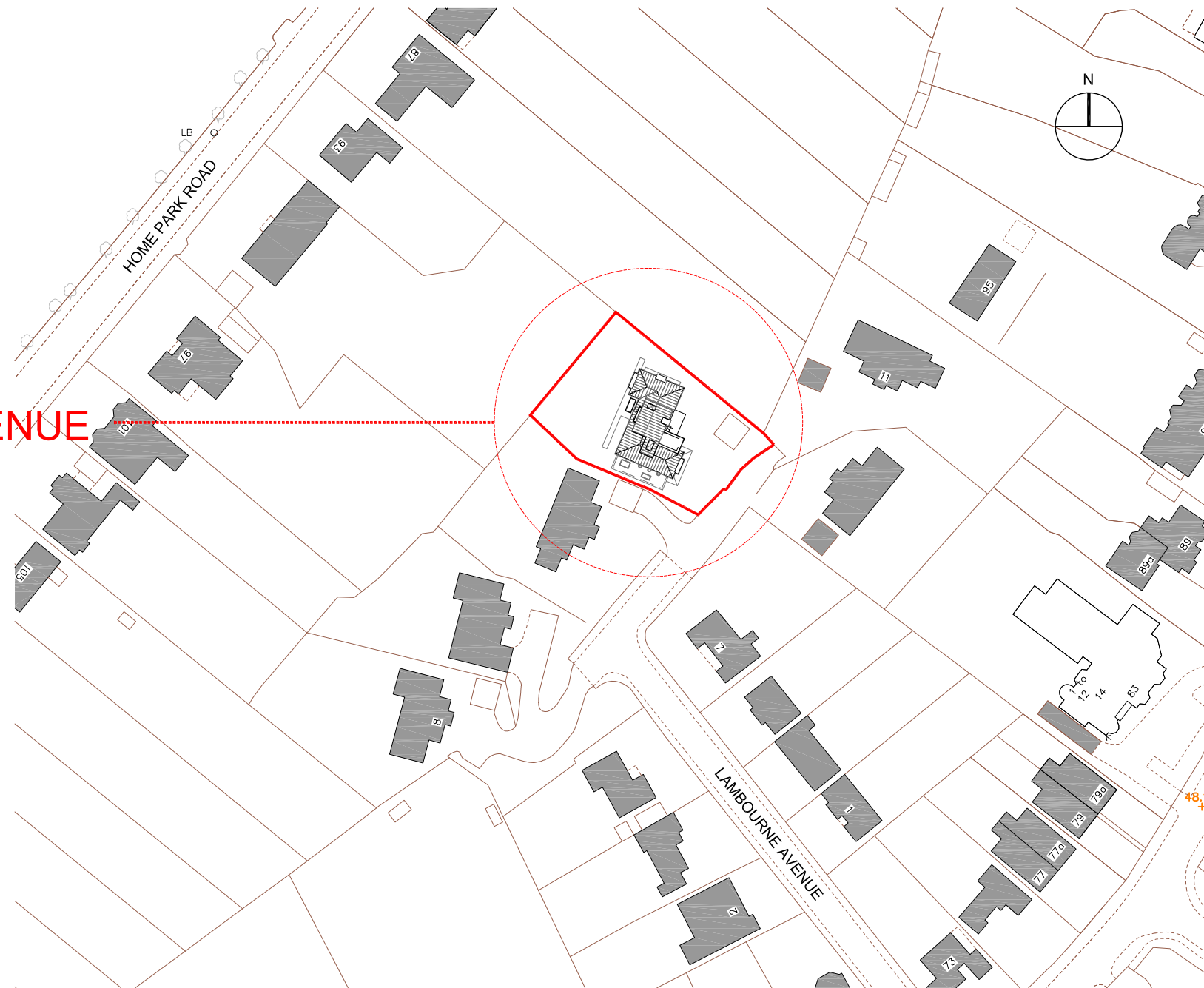

Andrew Harper Architects

Address: 2nd Floor, Woodcock House, High Street
 London, SW19 5BY
 t: 020 7183 0590
 e: office@andrewharperarchitects.co.uk
 w: www.andrewharperarchitects.co.uk

job: 14, Lambourne Avenue, SW19	job no: 130	date: 10/03/14
drawing: Proposed Site Location Plan	scale: A3 @ 1:100 A1 @ 1:50	drawn: JL
NOTES:	drawing no.	rev. A

All copyright is reserved to Andrew Harper Architects

PLANNING

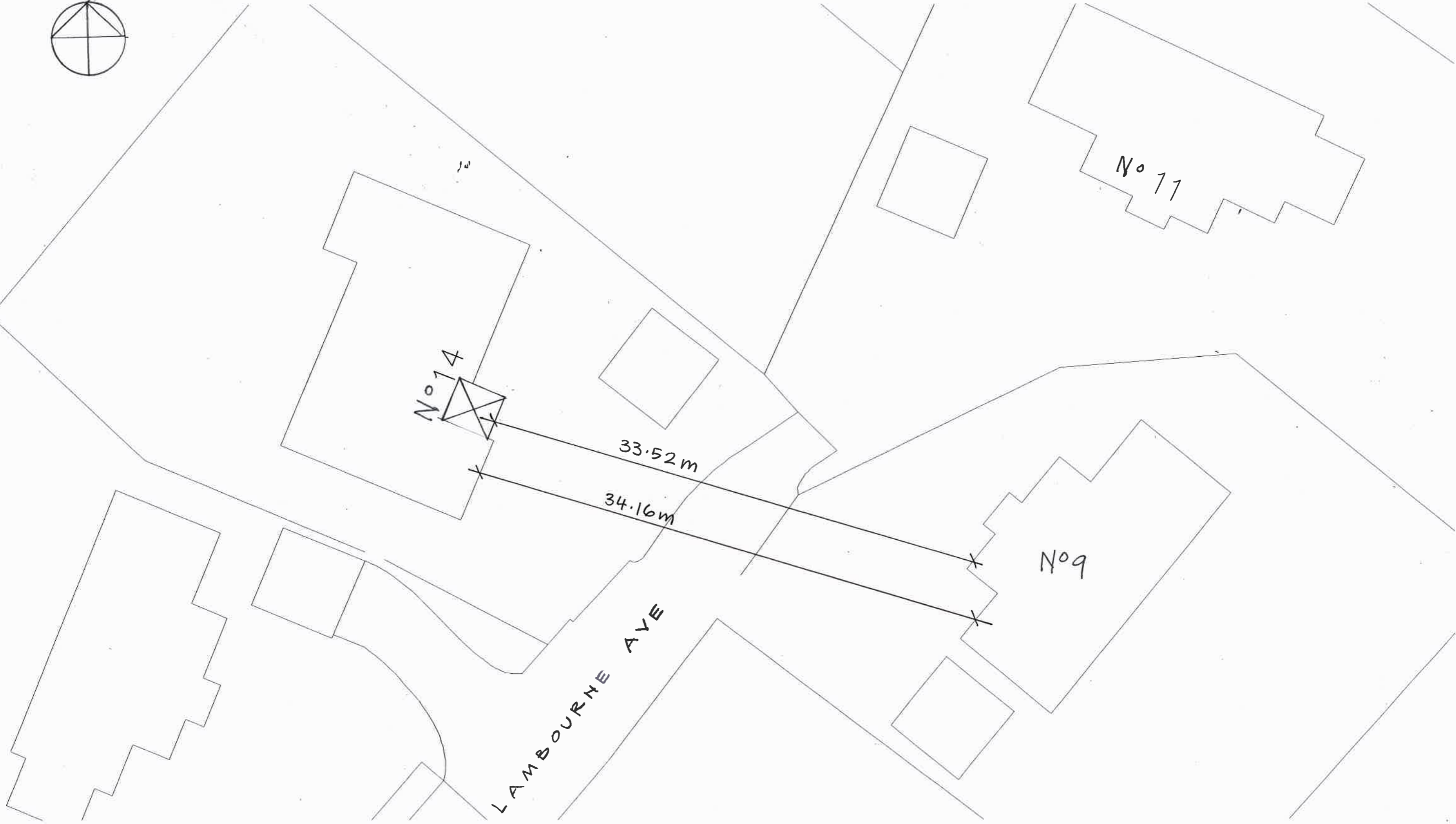

This page is intentionally left blank