

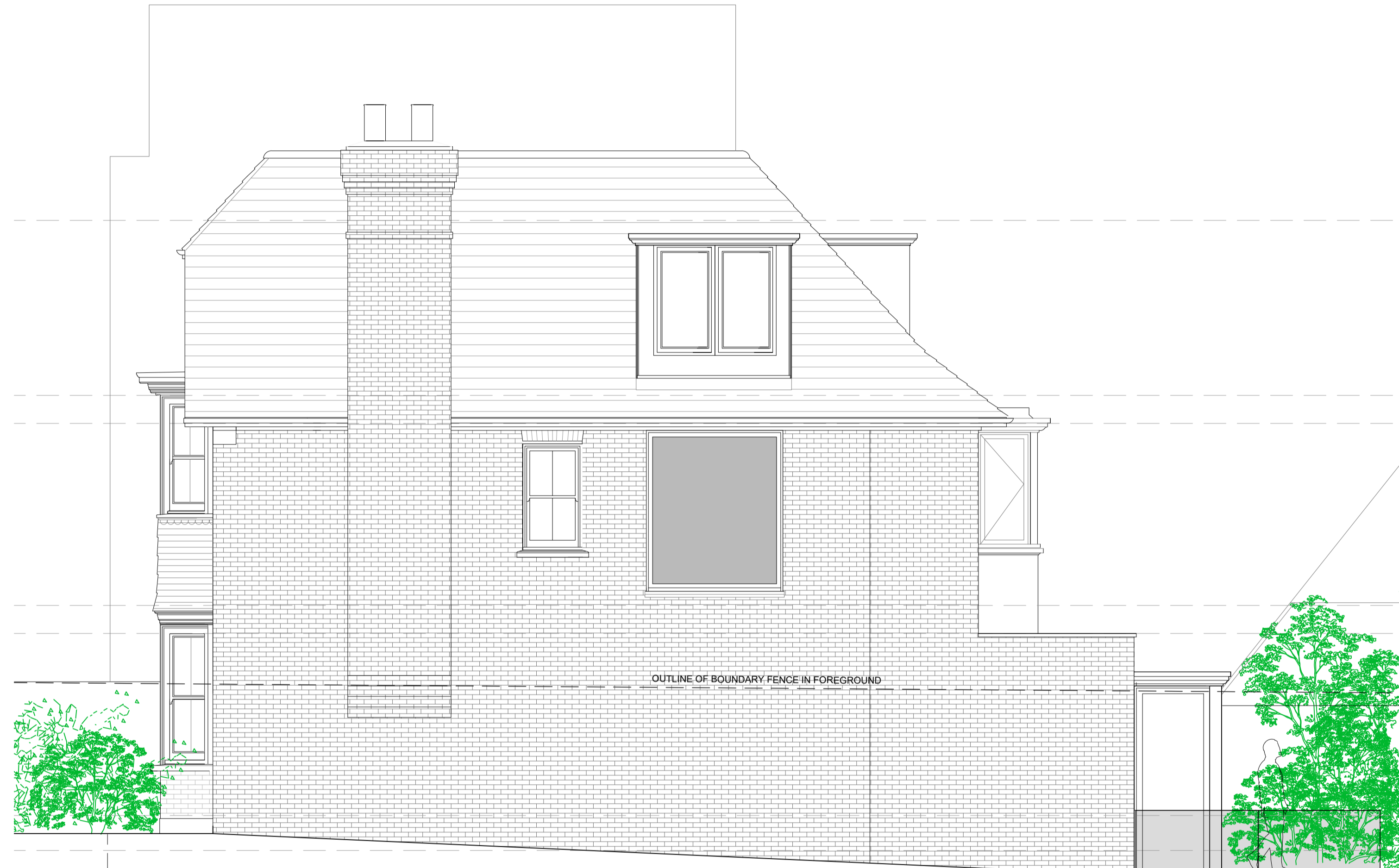

PROPOSED SIDE ELEVATION

OUTLINE OF BASEMENT



PROPOSED SIDE ELEVATION

OUTLINE OF BASEMENT

OUTLINE OF BOUNDARY FENCE IN FOREGROUND

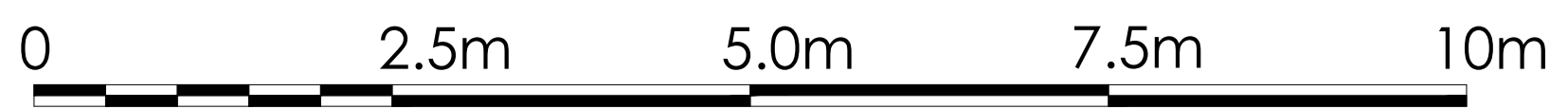

### Andrew Harper Architects

Address: Ground Floor, Woodcock House, High Street  
 London, SW19 5BY  
 t: 020 7183 0590  
 e: office@andrewharperarchitects.co.uk  
 w: www.andrewharperarchitects.co.uk

job: 14, Grosvenor Hill, SW19	job no: A3 @ 1:100 A1 @ 1:50	date: 22/05/15
drawing: Proposed Elevations	scale: A3 @ 1:100 A1 @ 1:50	drawn: JL
notes: All drawings are to be read in conjunction with the full planning application. Do not scale these drawings	drawing no. P_07	rev. A

PLANNING





Page 162

**PROPOSED STREET ELEVATION**

OUTLINE OF BASEMENT

**Andrew Harper Architects**

Address: Ground Floor, Woodcock House, High Street  
 London, SW19 5BY  
 t: 020 7183 0590  
 e: office@andrewharperarchitects.co.uk  
 w: www.andrewharperarchitects.co.uk

job: 14, Grosvenor Hill, SW19	job no: A3 @ 1:100 A1 @ 1:50	date: 22/05/15
drawing: Proposed Street Elevation	scale: A3 @ 1:100 A1 @ 1:50	drawn: JL
notes: All drawings are to be read in conjunction with the full planning application. Do not scale these drawings	drawing no. P_05	rev. A

PLANNING

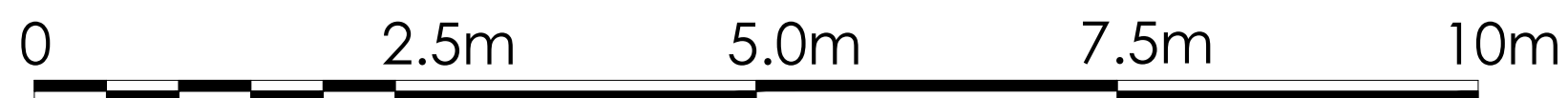
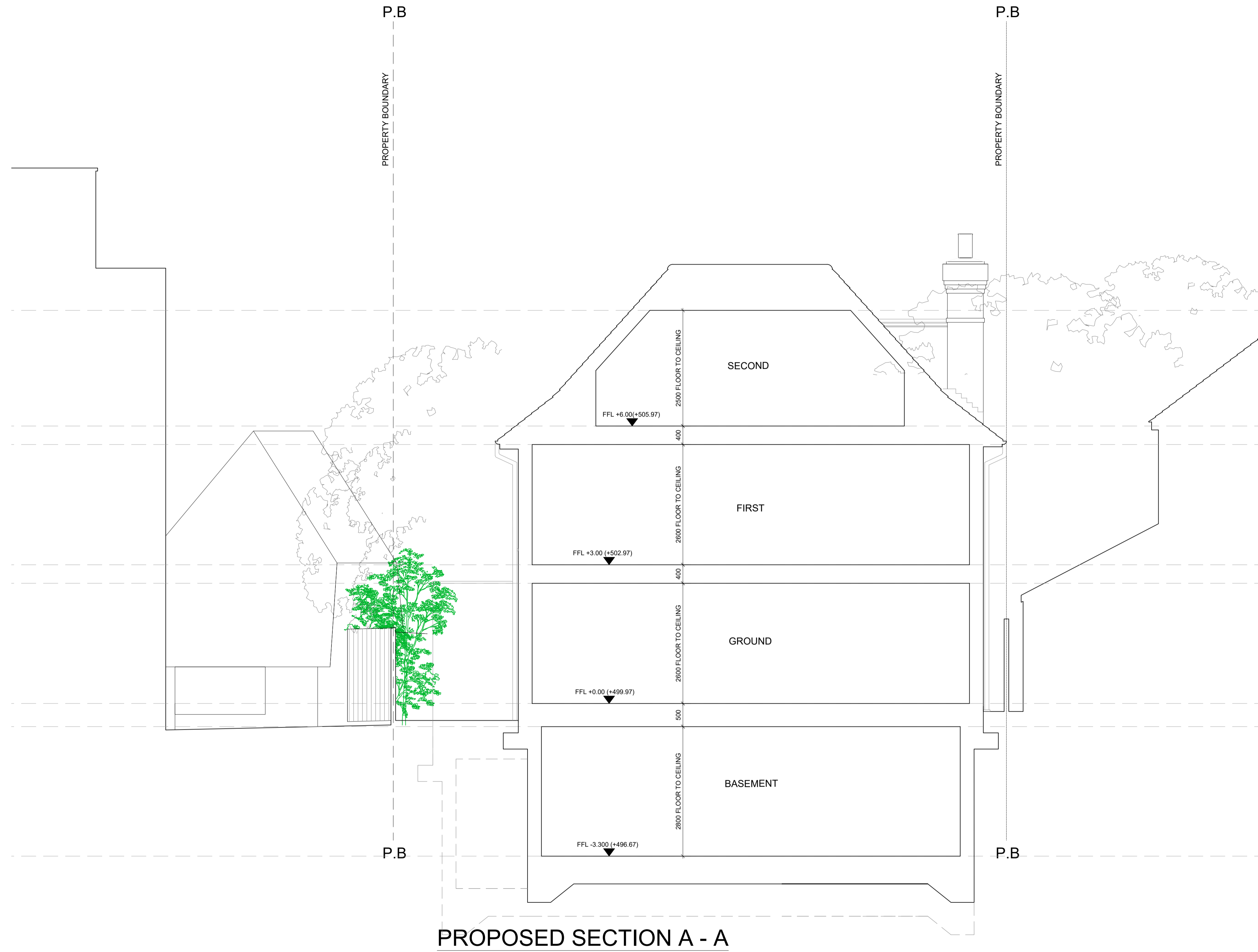

## Andrew Harper Architects

Address: Ground Floor, Woodcock House, High Street  
 London, SW19 5BY  
 t: 020 7183 0590  
 e: office@andrewharperarchitects.co.uk  
 w: www.andrewharperarchitects.co.uk

job: 14, Grosvenor Hill, SW19	job no: A3 @ 1:100 A1 @ 1:50	date: 13/10/15
drawing: Proposed Section A - A	scale: A3 @ 1:100 A1 @ 1:50	drawn: JL
notes: All drawings are to be read in conjunction with the full planning application. Do not scale these drawings	drawing no. P_08	rev. A



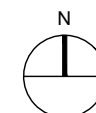

# Grosvenor Hill

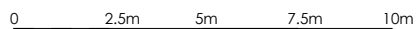
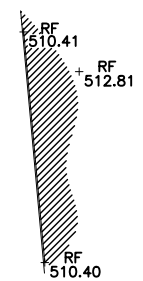
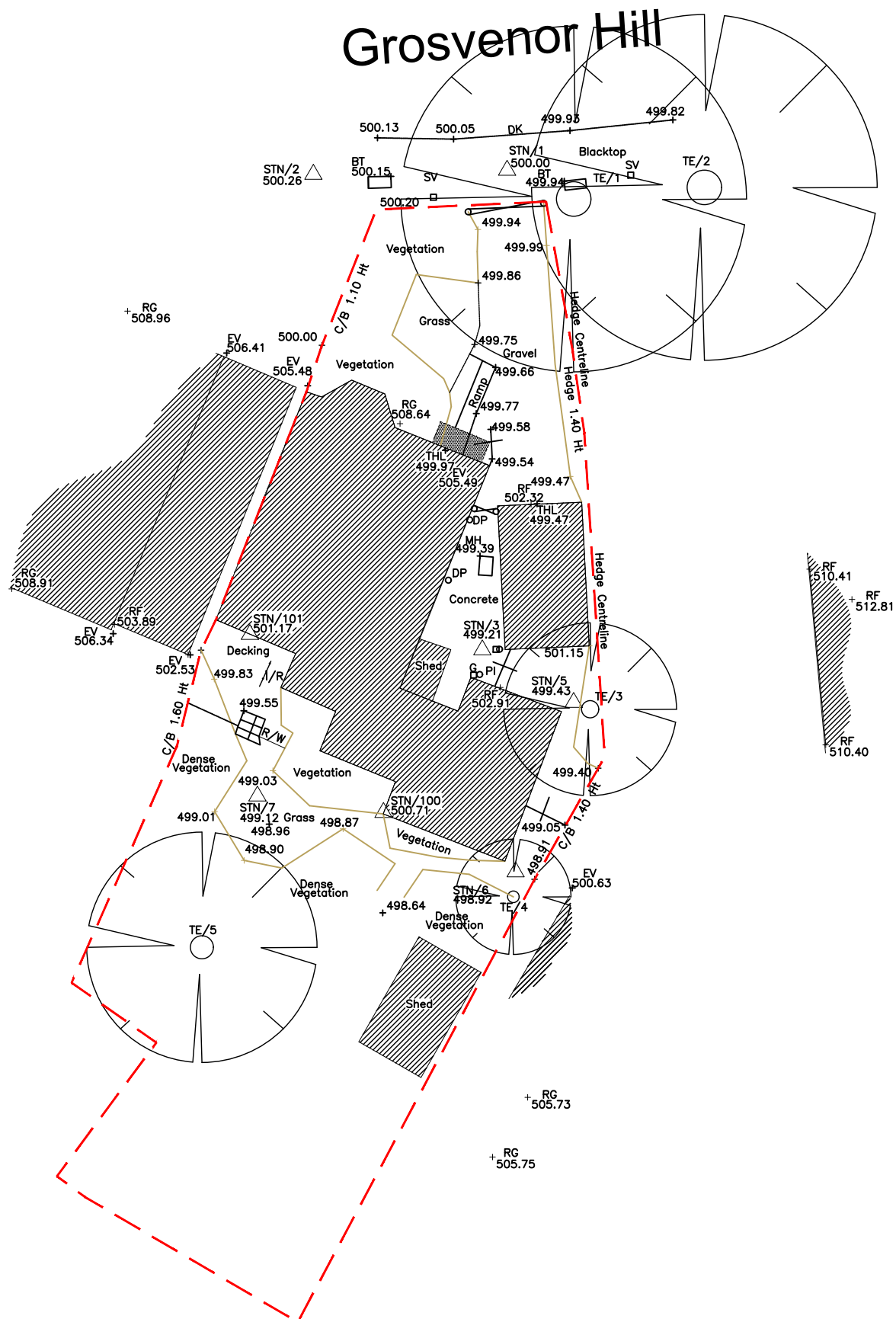

## Andrew Harper Architects

Address: Ground Floor, Woodcock House, High Street  
 London, SW19 5BY  
 t: 020 7183 0590  
 e: office@andrewharperarchitects.co.uk  
 w: andrew@andrewharperarchitects.co.uk

job: 14, Grosvenor Hill, SW19	job no:	date: 30/09/15
drawing: Existing Topographical Survey	scale: A3 @ 1:200	drawn: JL
notes: All drawings are to be read in conjunction with the full planning application. Do not scale these drawings	drawing no. EX_02	rev. A

PLANNING