

NORTHGATE SE GIS Print Template

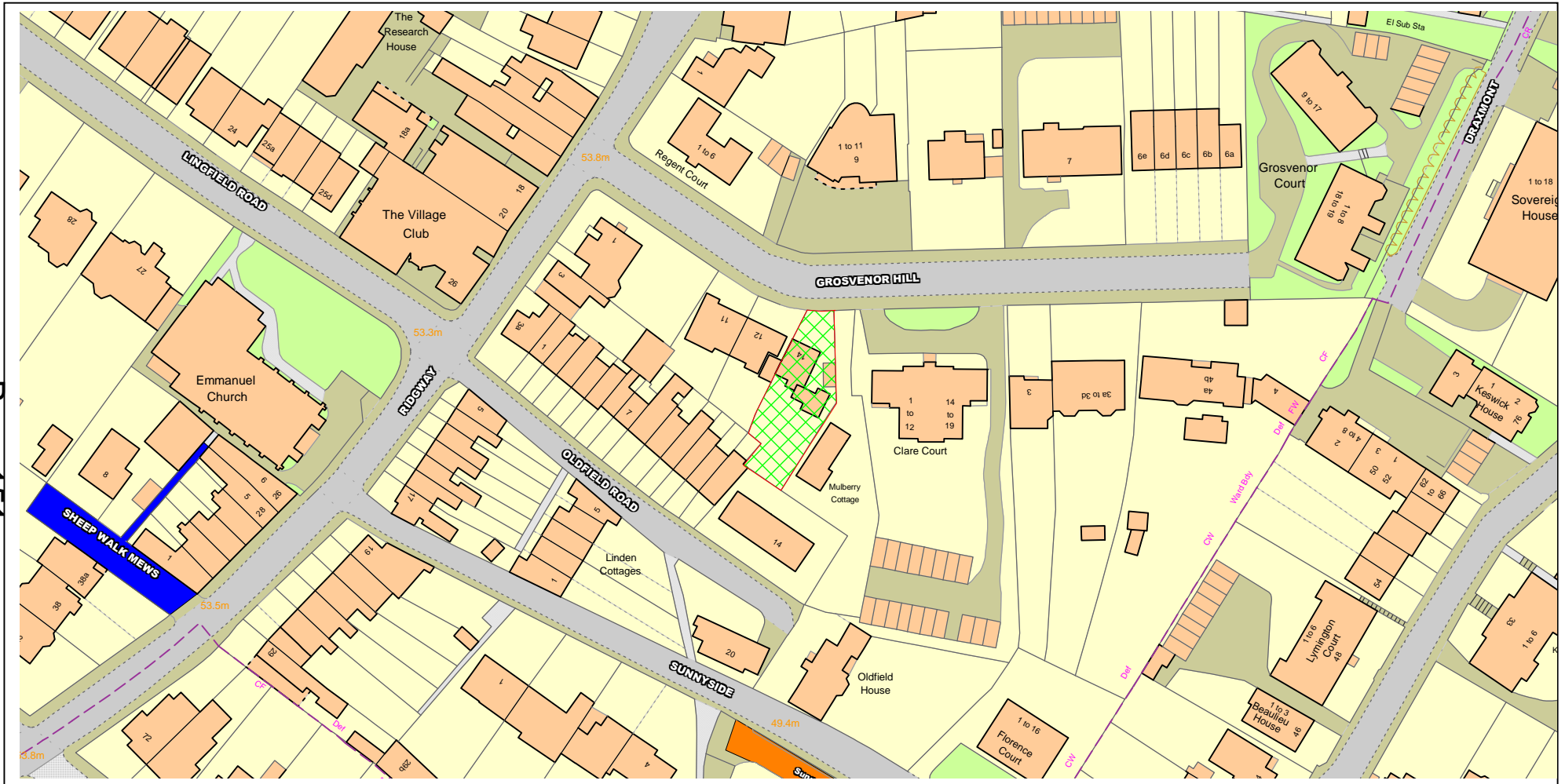

Text Details 14 Grosvenor Hill

This material has been reproduced from Ordnance Survey digital map data with the permission of the controller of Her Majesty's Stationery Office, © Crown Copyright.

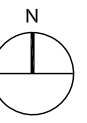

53.3m
Page 152



Andrew Harper Architects

Address: Ground Floor, Woodcock House, High Street
 London, SW19 5BY
 t: 020 7183 0590
 e: office@andrewharperarchitects.co.uk
 w: andrew@andrewharperarchitects.co.uk

job: 14, Grosvenor Hill, SW19	job no: PLANNING	date: 12/05/15
drawing: Existing Location plan	scale: A3 @ 1:500	drawn: JL
notes: All drawings are to be read in conjunction with the full planning application. Do not scale these drawings	drawing no. EX_01	rev. -

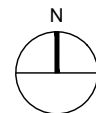

GROSVENOR HILL

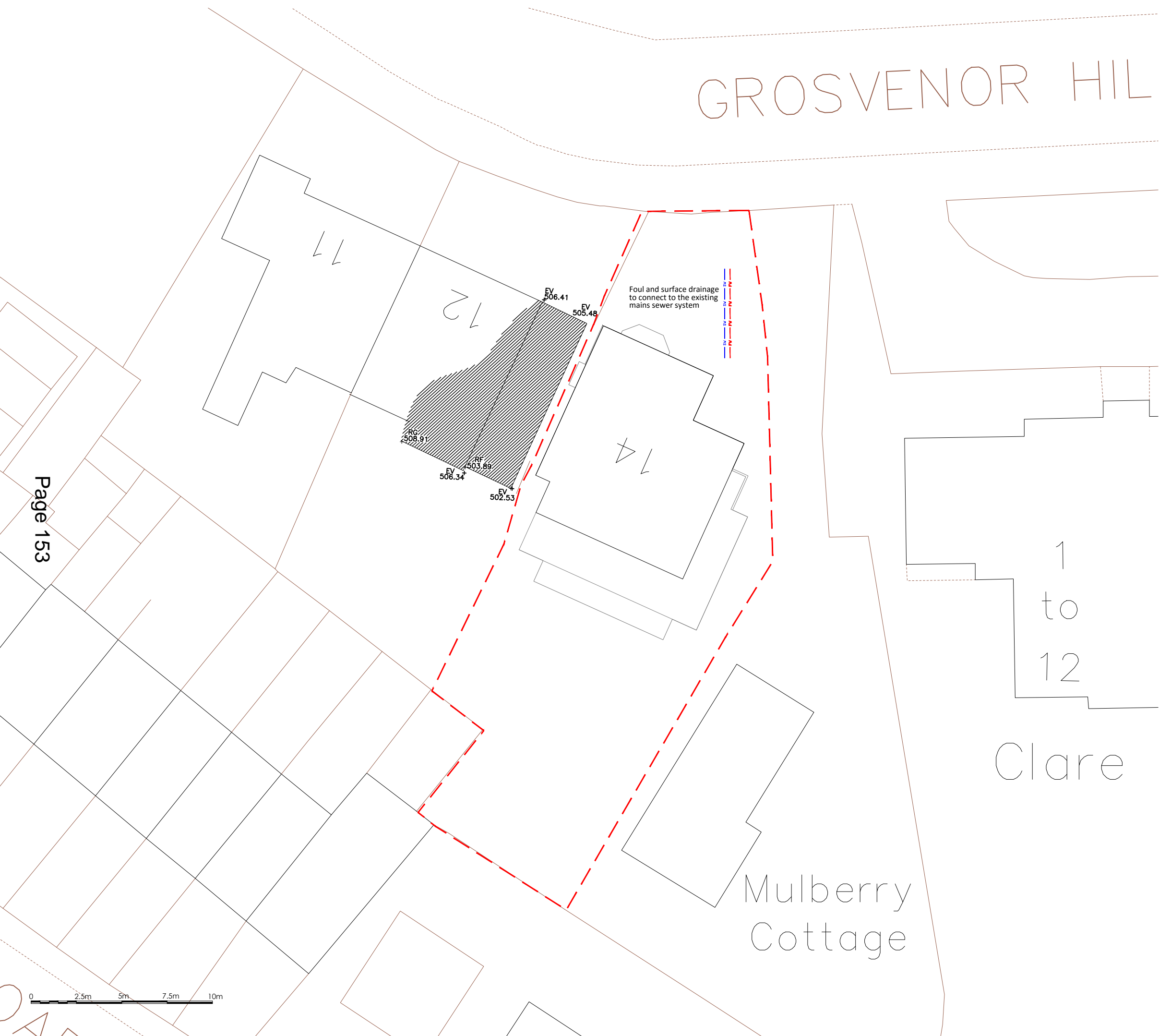

Page 153

1
to
12

Clare

Mulberry
Cottage

Andrew Harper Architects

Address: Ground Floor, Woodcock House, High Street
London, SW19 5BY
t: 020 7183 0590
e: office@andrewharperarchitects.co.uk
w: andrew@andrewharperarchitects.co.uk

job: 14, Grosvenor Hill, SW19	job no: 148	date: 22/05/15
drawing: Proposed Block Plan	scale: A3 @ 1:200	drawn: JL
notes: All drawings are to be read in conjunction with the full planning application. Do not scale these drawings	drawing no. P_01	rev. A

PLANNING

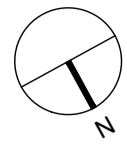

BASEMENT PLAN

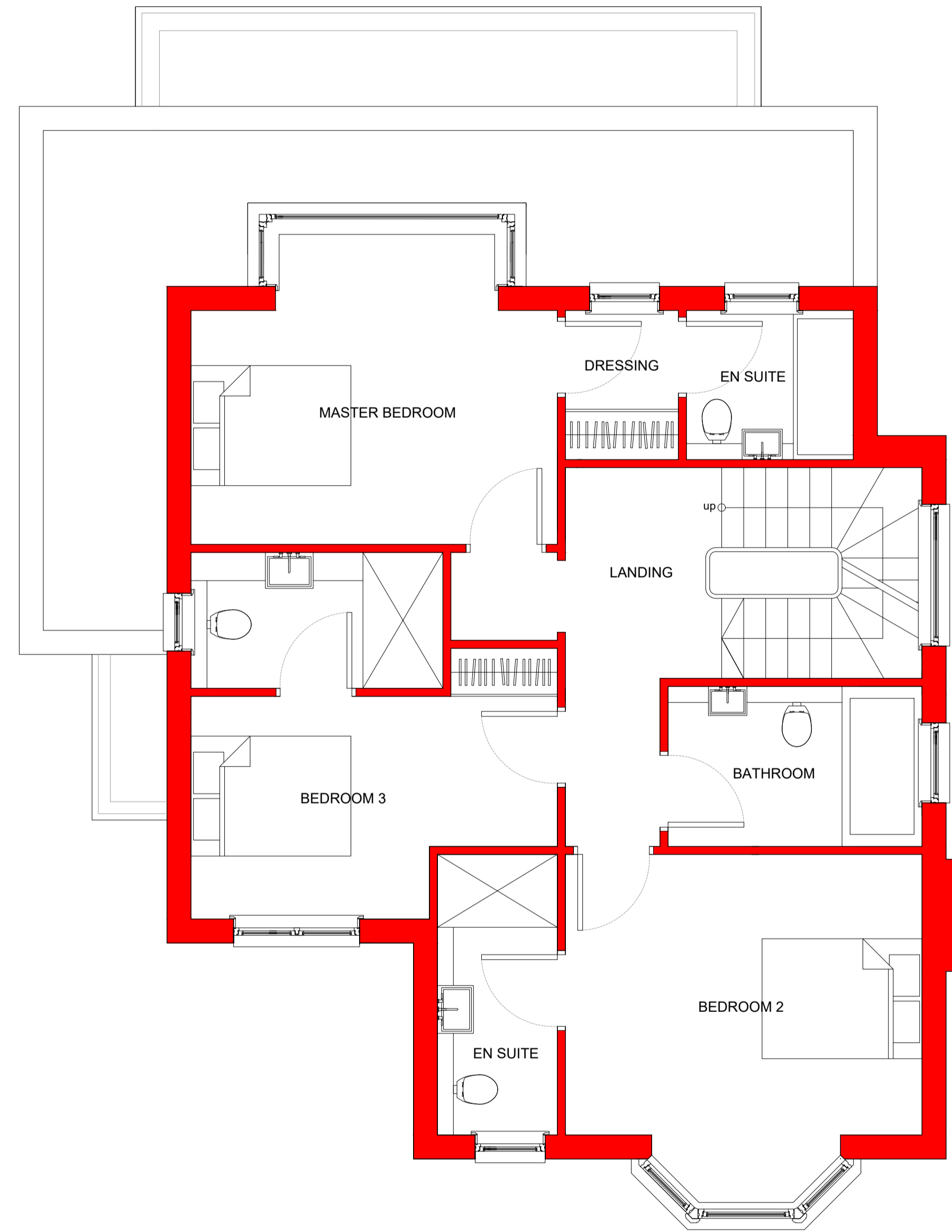

FIRST FLOOR PLAN

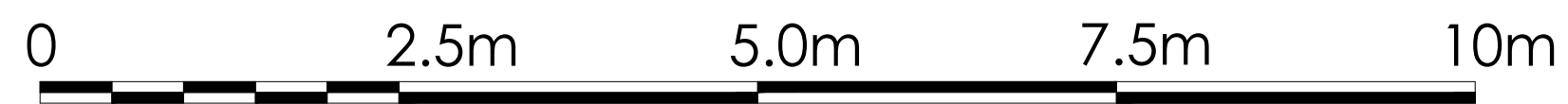

Andrew Harper Architects

Address: Ground Floor, Woodcock House, High Street
 London, SW19 5BY
 t: 020 7183 0590
 e: office@andrewharperarchitects.co.uk
 w: www.andrewharperarchitects.co.uk

job: 14, Grosvenor Hill, SW19	job no:	date: 22/05/15
drawing: Proposed Plans	scale: A3 @ 1:100 A1 @ 1:50	drawn: JL
notes: All drawings are to be read in conjunction with the full planning application. Do not scale these drawings	drawing no. P_03	rev. A

PLANNING

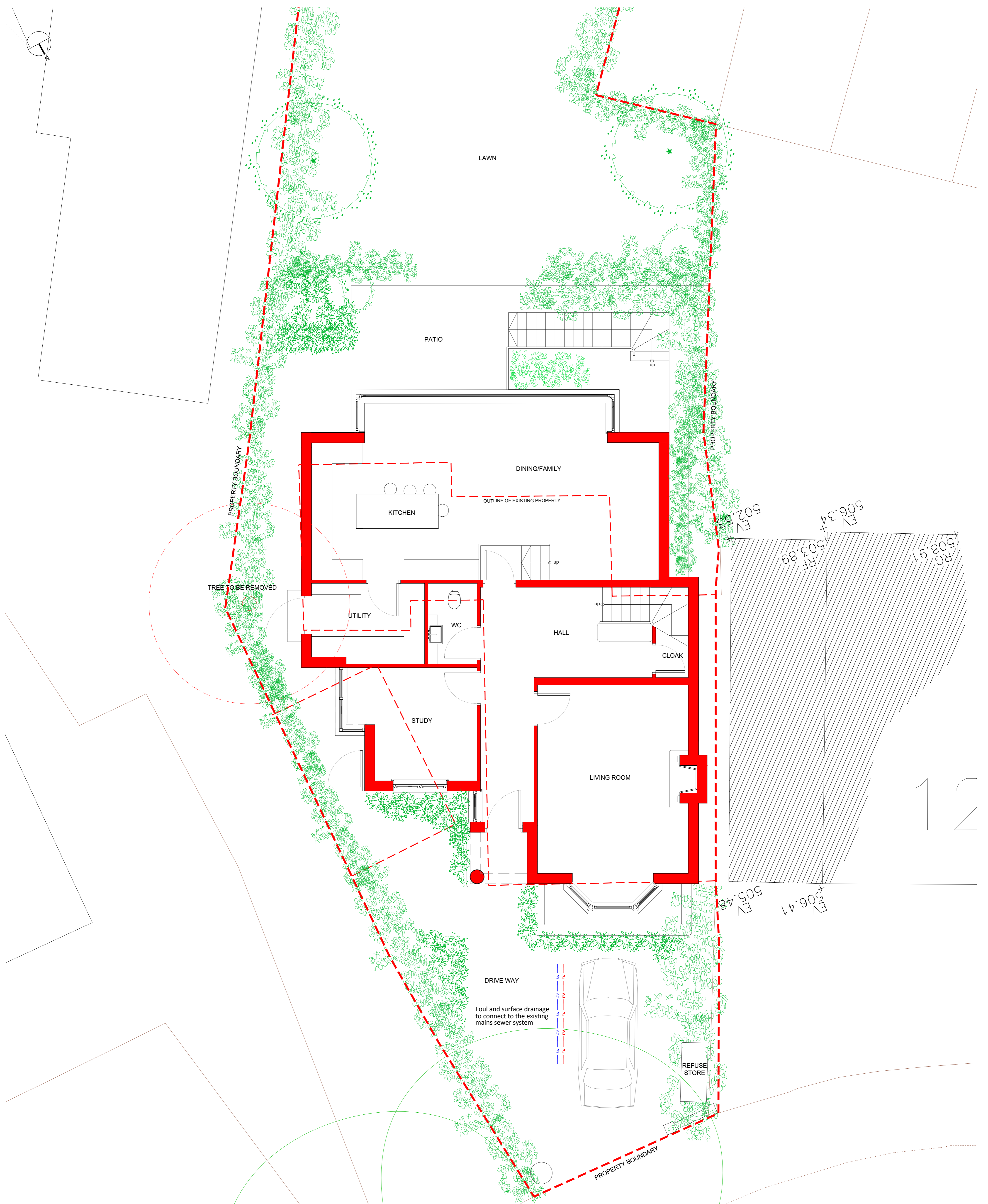

PROPOSED GROUND FLOOR PLAN



Andrew Harper Architects

Address: Ground Floor, Woodcock House, High Street
 London, SW19 5BY
 t: 020 7183 0590
 e: office@andrewharperarchitects.co.uk
 w: www.andrewharperarchitects.co.uk

job: 14, Grosvenor Hill, SW19	job no: PLANNING	date: 22/05/15
drawing: Proposed Plans	scale: A3 @ 1:100 A1 @ 1:50	drawn: JL
notes: All drawings are to be read in conjunction with the full planning application. Do not scale these drawings	drawing no. P_02	rev. A

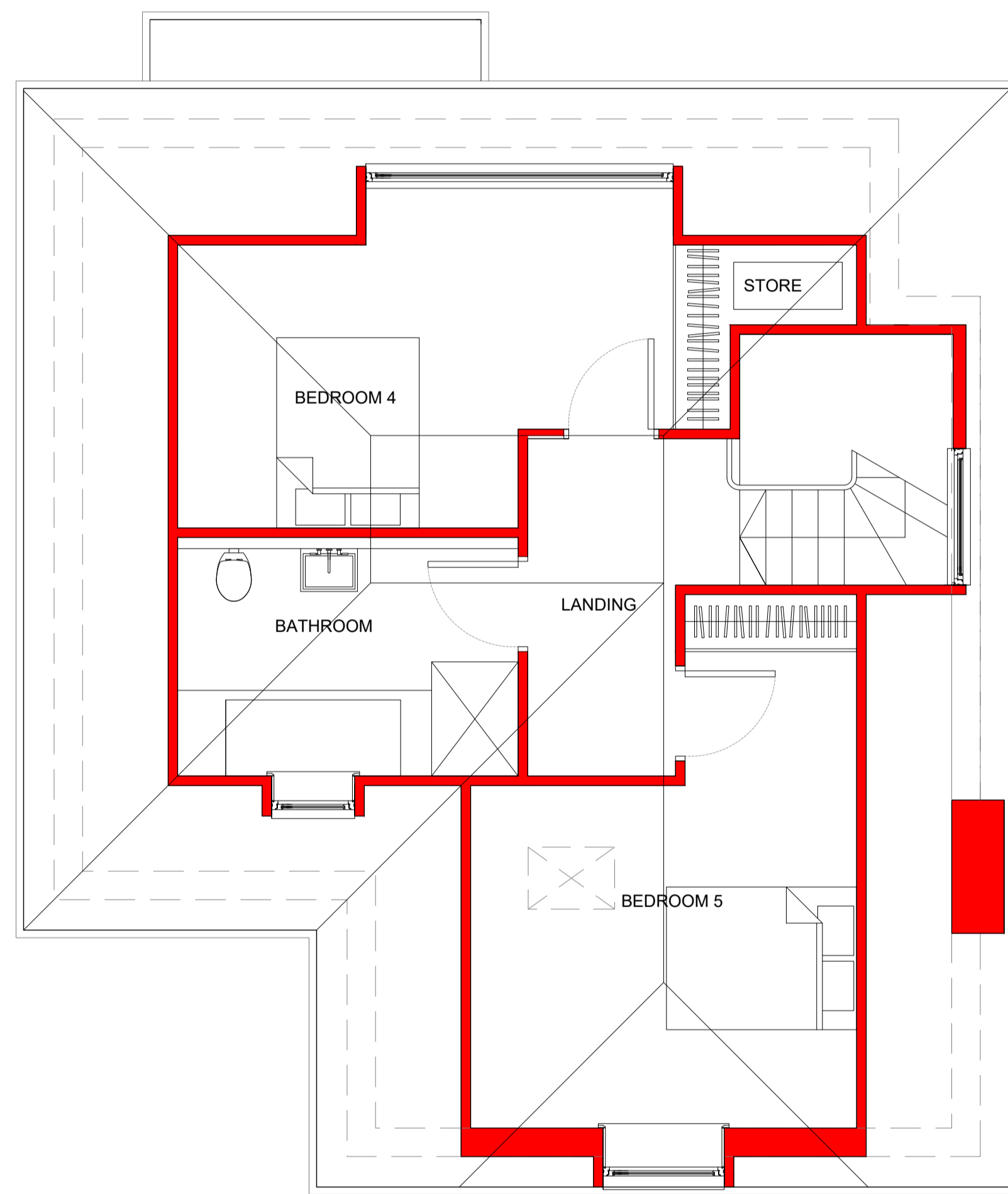
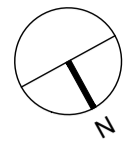

SECOND FLOOR PLAN

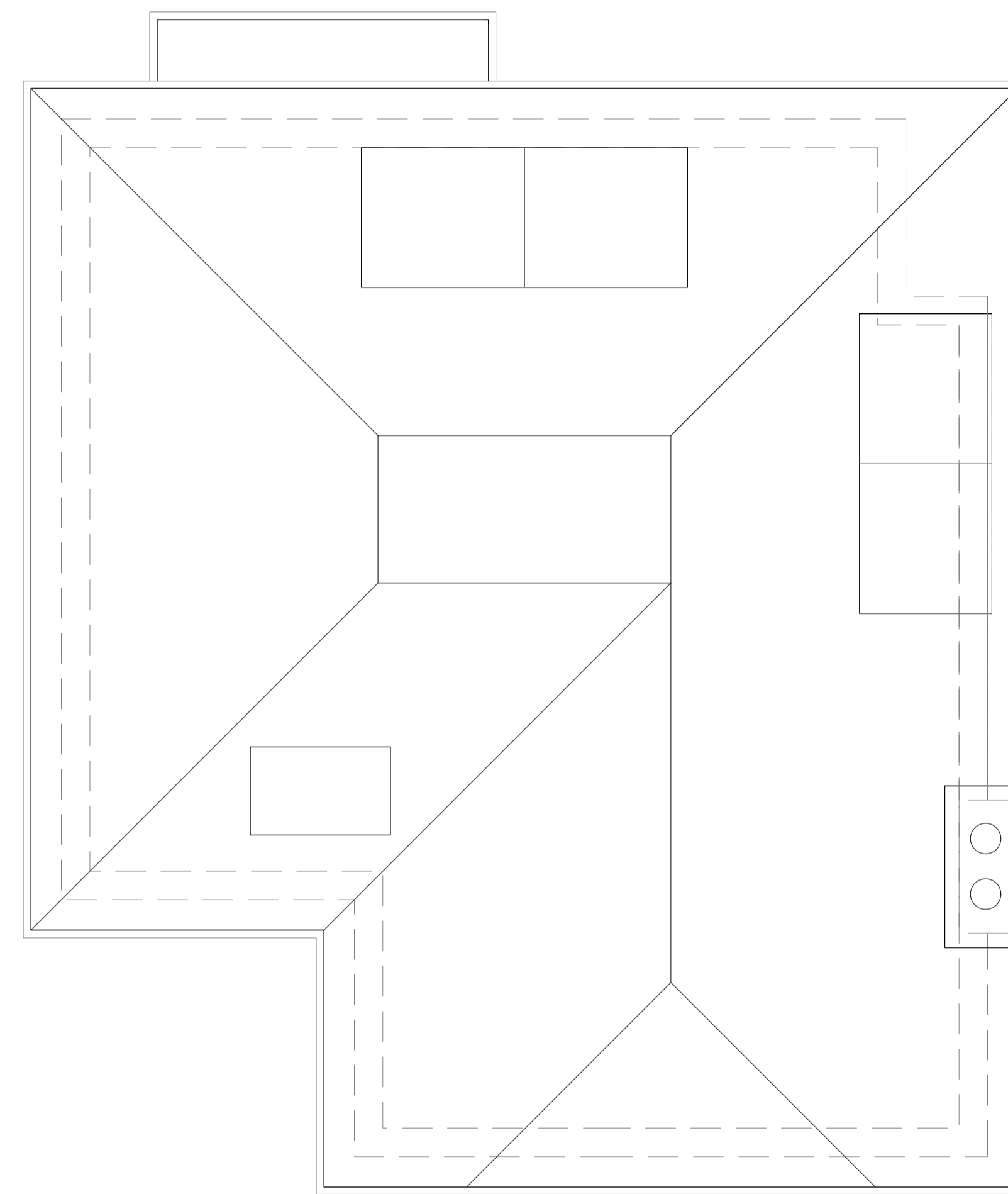

ROOF FLOOR PLAN

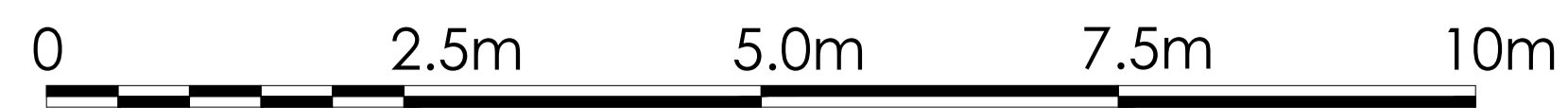

Andrew Harper Architects

Address: Ground Floor, Woodcock House, High Street
 London, SW19 5BY
 t: 020 7183 0590
 e: office@andrewharperarchitects.co.uk
 w: www.andrewharperarchitects.co.uk

job: 14, Grosvenor Hill, SW19	job no:	date: 22/05/15
drawing: Proposed Plans	scale: A3 @ 1:100 A1 @ 1:50	drawn: JL
notes: All drawings are to be read in conjunction with the full planning application. Do not scale these drawings	drawing no. P_04	rev. A

PLANNING