

NORTHGATE SE GIS Print Template

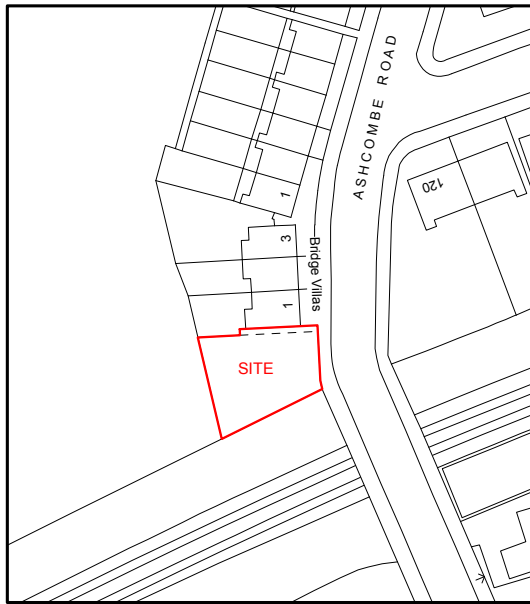

Text Details Bridge Villas, Ashcombe Rd



ORDNANCE SURVEY LOCATION PLAN Scale 1 : 1250

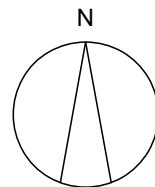

Revisions :

Copyright 2013

BRIAN SMITH R.I.B.A. Chartered Architect Suite 1, Barry House, 20-22 Worple Road, Wimbledon, London SW19 4DH Telephone: 020 8947 0088 Fax: 020 8947 6827	Client :	Scale : 1:1250 Date : Nov 2013 Drawn :	Drawing title : LOCATION PLAN
	Job title : Site Adjoining 1 Bridge Villas, Ashcombe Road, London SW19	485 B L 1 A	

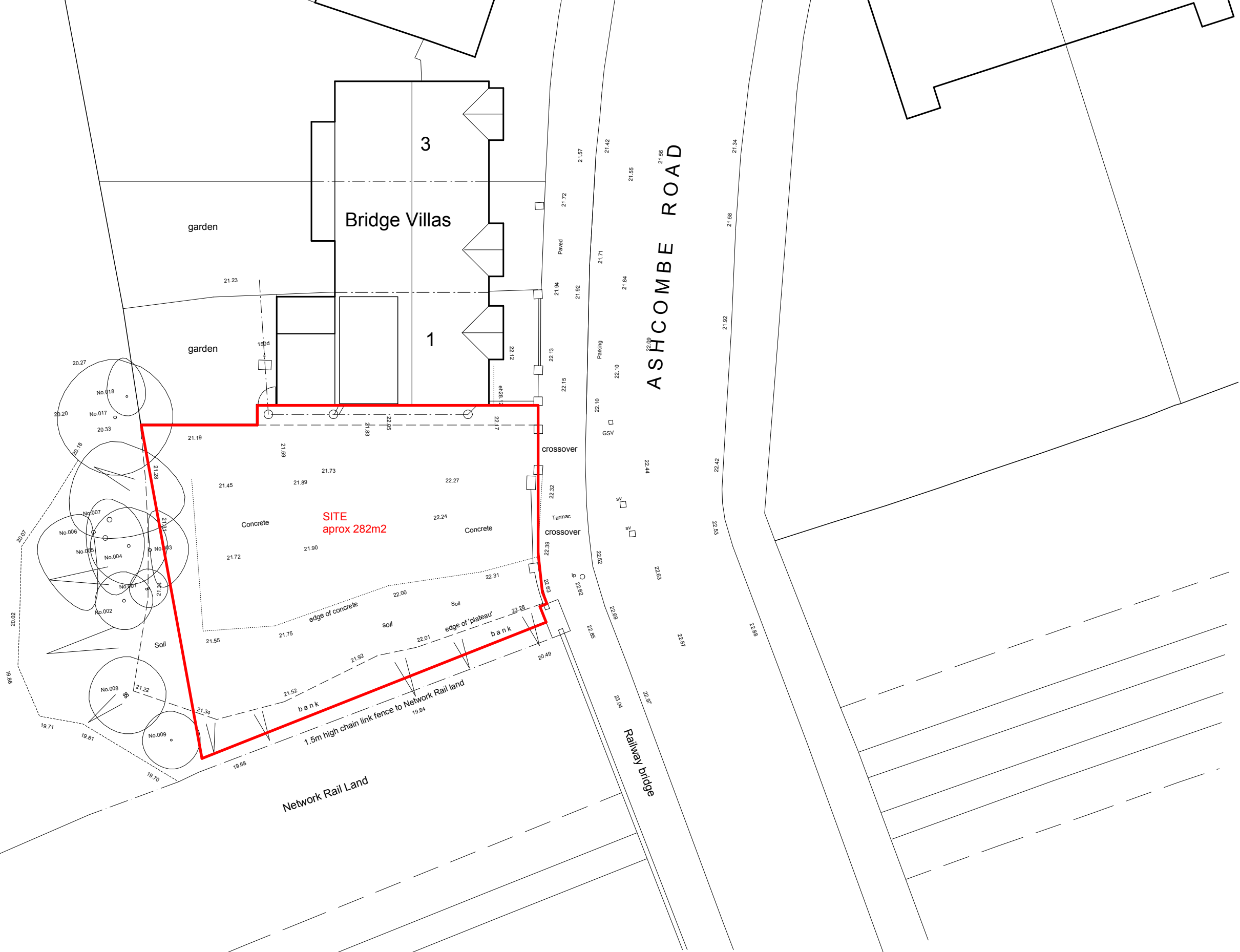

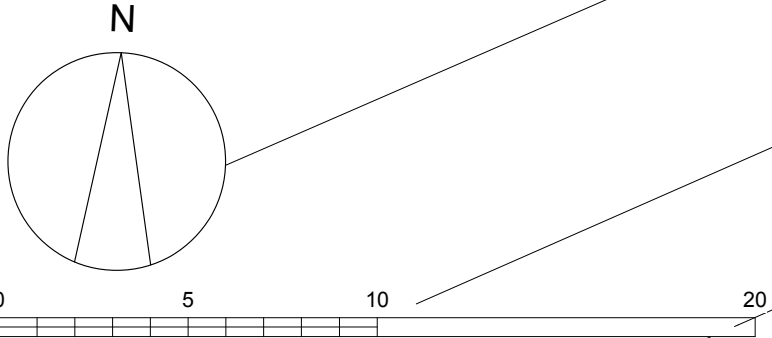

Site data based on survey by J Brotherton + Partners Jan 2012
Area outside site based on Ordnance Survey data

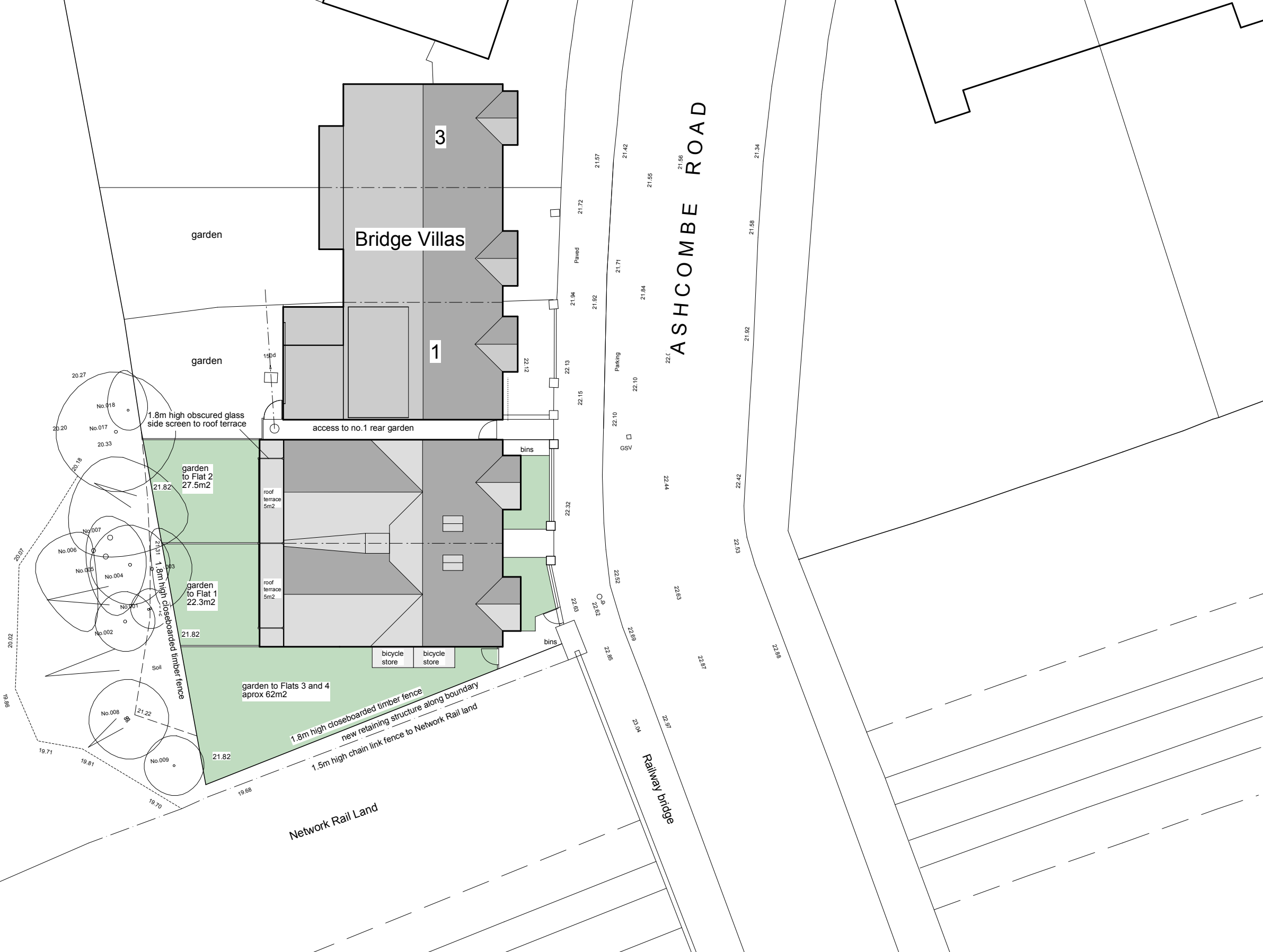

- Revisions :
- D - 26 Feb 2016 - roof over rear half amended
 - C - 23 Feb 2016 - depth of 1st floor reduced by further 1.2m to align with adjoining existing house
 - B - 4 Aug 2015 - depth of building reduced by 0.675m

Copyright 2015

BRIAN SMITH R.I.B.A. Chartered Architect Suite 1, Barry House, 20-22 Worple Road, Wimbledon, London SW19 4DH Telephone: 020 8947 0088 Fax: 020 8947 6827	Client : Scale : 1:200@A3 Date : Feb 2015 Drawn :	Drawing title : SITE PLAN AS PROPOSED
	Job title : Site Adjoining 1 Bridge Villas, Ashcombe Road, London SW19	<div style="border: 2px solid black; padding: 5px; display: inline-block;"> 485 C 2 D </div>

DO NOT SCALE FROM DRAWING
All dimensions approximate

Page 67

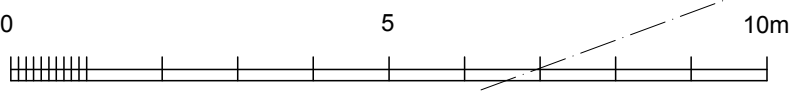
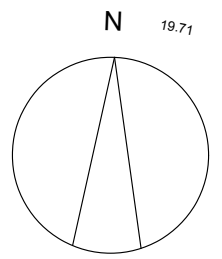

Site data based on survey by J Brotherton + Partners Jan 2012

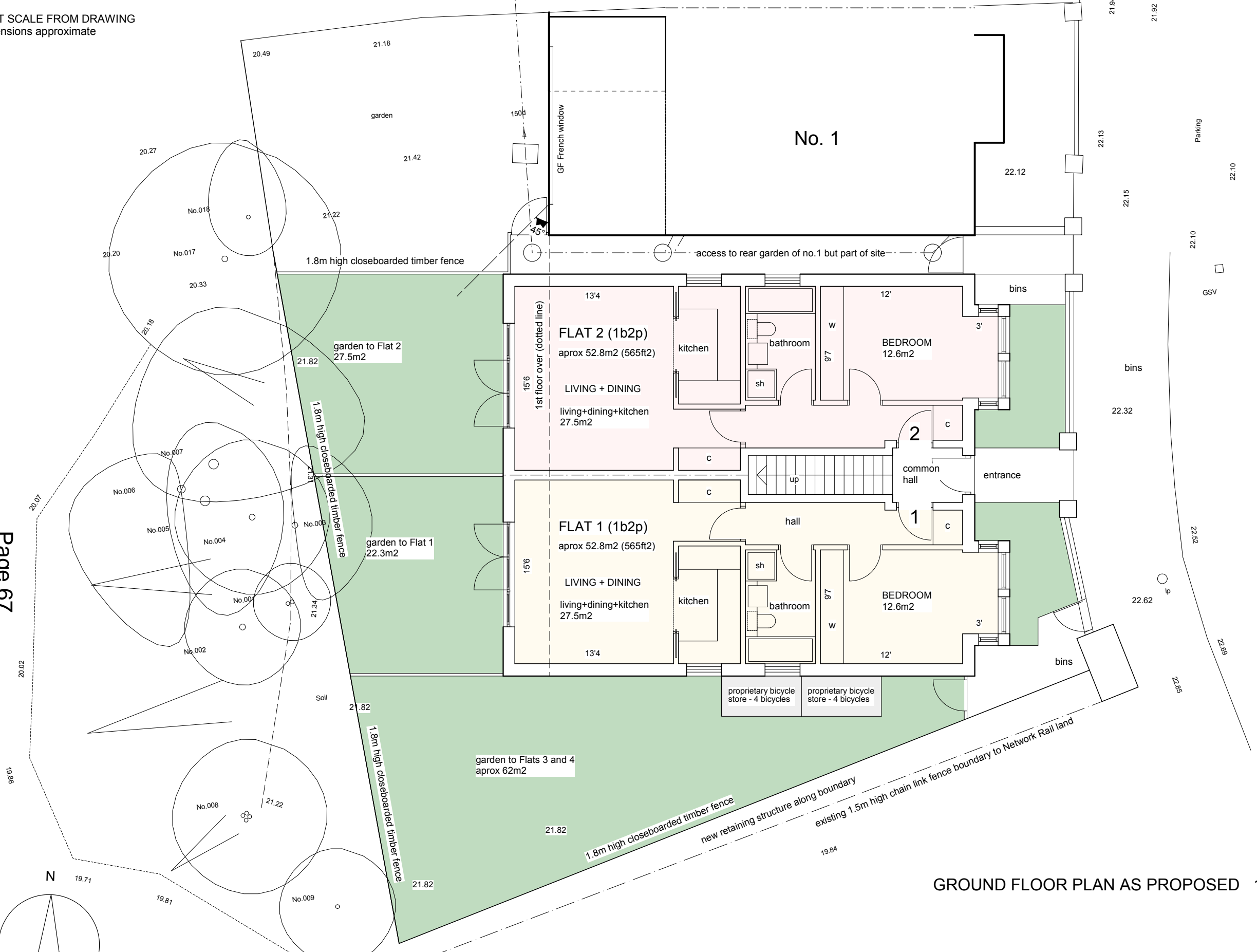

GROUND FLOOR PLAN AS PROPOSED 1:100

Revisions : C - 23 Feb 2016 - rear projecting balconies removed
B - 4 Aug 2015 - depth of building reduced by 0.675m

Copyright 2015

BRIAN SMITH R.I.B.A. Chartered Architect Suite 1, Barry House, 20-22 Worple Road, Wimbledon, London SW19 4DH Telephone: 020 8947 0088 Fax: 020 8947 6827	Client : Scale : 1:100@A3 Date : Feb 2015 Drawn :	Drawing title : GROUND FLOOR PLAN AS PROPOSED
	Job title : Site Adjoining 1 Bridge Villas, Ashcombe Road, London SW19	<div style="border: 2px solid black; padding: 5px; display: inline-block;"> 485 C 3 C </div>

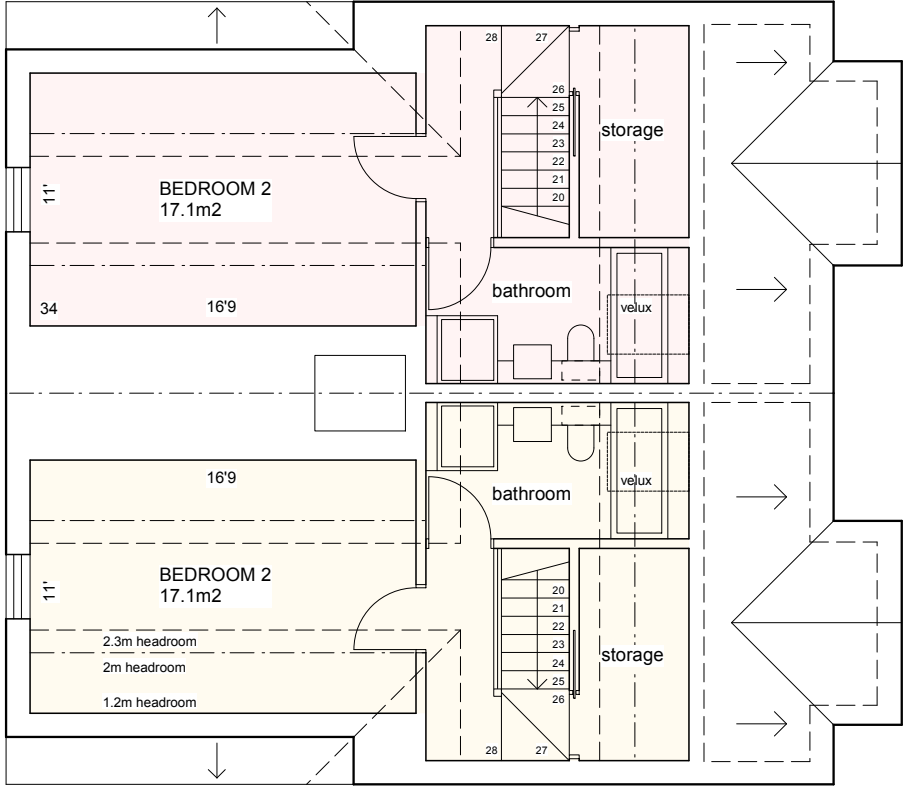

SECOND FLOOR PLAN AS PROPOSED 1:100

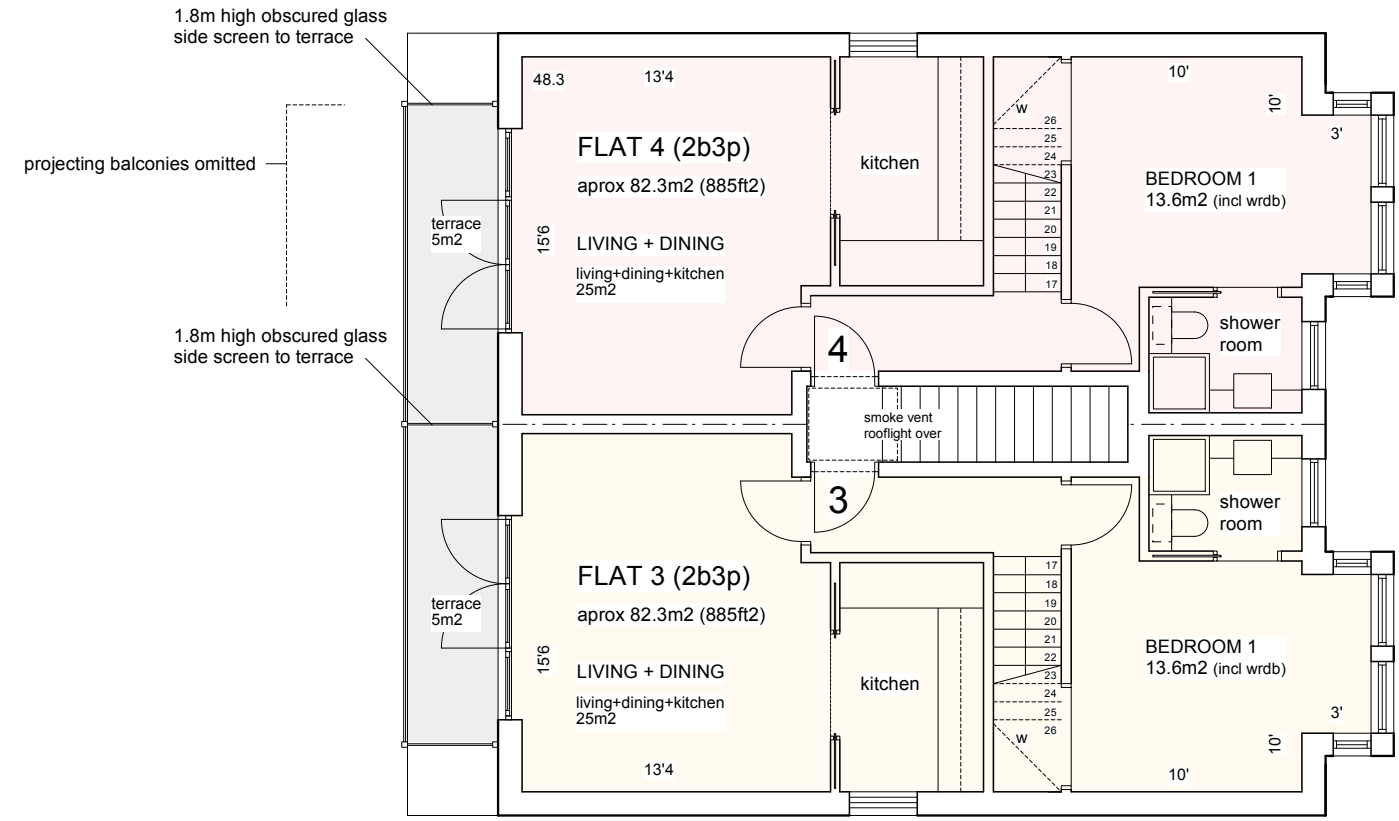

FIRST FLOOR PLAN AS PROPOSED 1:100

NOTE - All internal accommodation to be ventilated by forced mechanical ventilation system with heat recovery not requiring windows to be opened

D - 26 Feb 2016 - roof and 2nd floor layout amended
C - 23 Feb 2016 - depth of 1st floor reduced by further 1.2m to align with adjoining existing house
Revisions : B - 4 Aug 2015 - depth of building reduced by 0.675m

Copyright 2015

Page 68

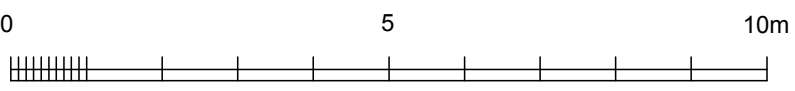
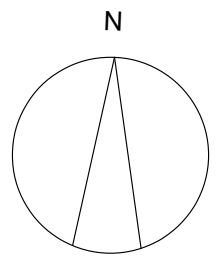

Site data based on survey by J Brotherton + Partners Jan 2012

BRIAN SMITH R.I.B.A. Chartered Architect Suite 1, Barry House, 20-22 Worple Road, Wimbledon, London SW19 4DH Telephone: 020 8947 0088 Fax: 020 8947 6827	Client : Scale : 1:100@A3 Date : Feb 2015 Drawn :	Drawing title : 1st + 2nd FLOOR PLANS AS PROPOSED
	Job title : Site Adjoining 1 Bridge Villas, Ashcombe Road, London SW19	485 C 4 D



FRONT (EAST) ELEVATION AS PROPOSED 1:100

21m datum line

Page 69

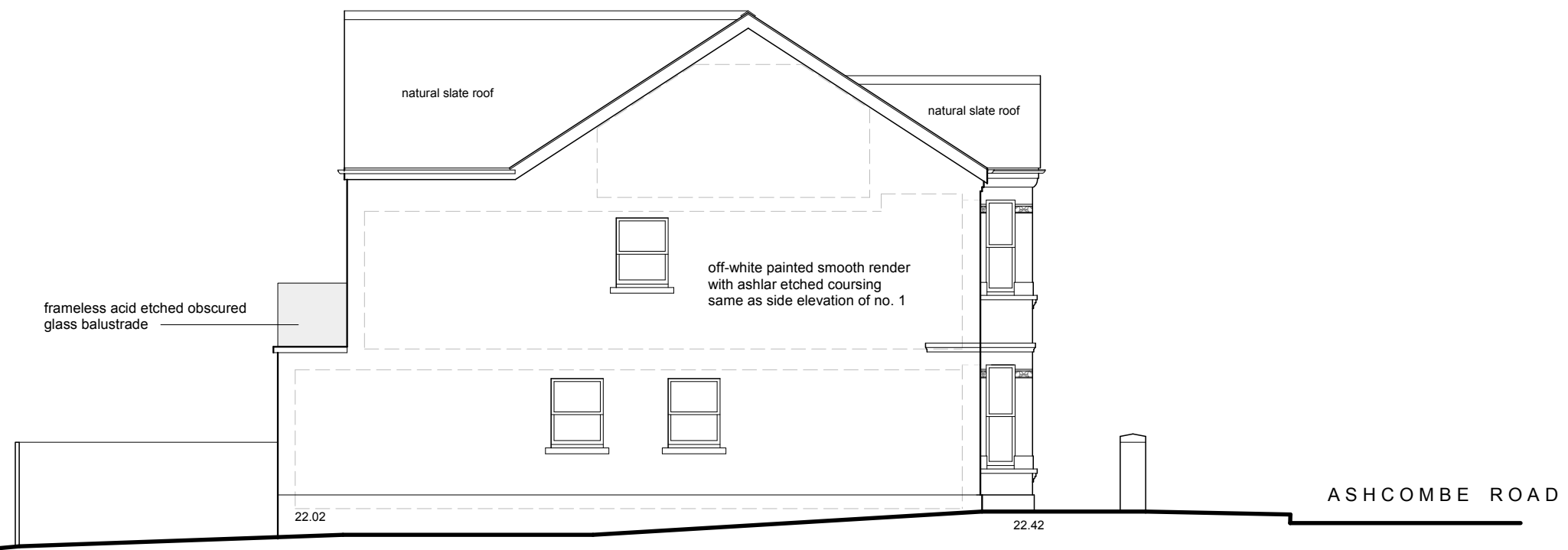

SIDE (SOUTH) ELEVATION AS PROPOSED 1:100

21m datum line

- C - 26 Feb 2016 - side roof amended
- B - 23 Feb 2016 - depth of 1st floor reduced by further 1.2m
- A - 4 Aug 2015 - depth of building reduced by 0.675m

Copyright 2015

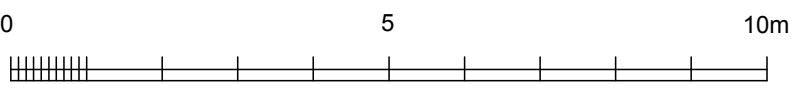

Site data based on survey by J Brotherton + Partners Jan 2012

BRIAN SMITH R.I.B.A. Chartered Architect Suite 1, Barry House, 20-22 Worple Road, Wimbledon, London SW19 4DH Telephone: 020 8947 0088 Fax: 020 8947 6827	Client :	Scale : 1:100@A3	Drawing title :
		Date : Feb 2015	EAST + SOUTH ELEVATIONS AS PROPOSED
	Job title :	Drawn :	
	Site Adjoining 1 Bridge Villas, Ashcombe Road, London SW19		<div style="border: 2px solid black; padding: 5px; display: inline-block;"> 485 C 5 B </div>

DO NOT SCALE FROM DRAWING
All dimensions approximate

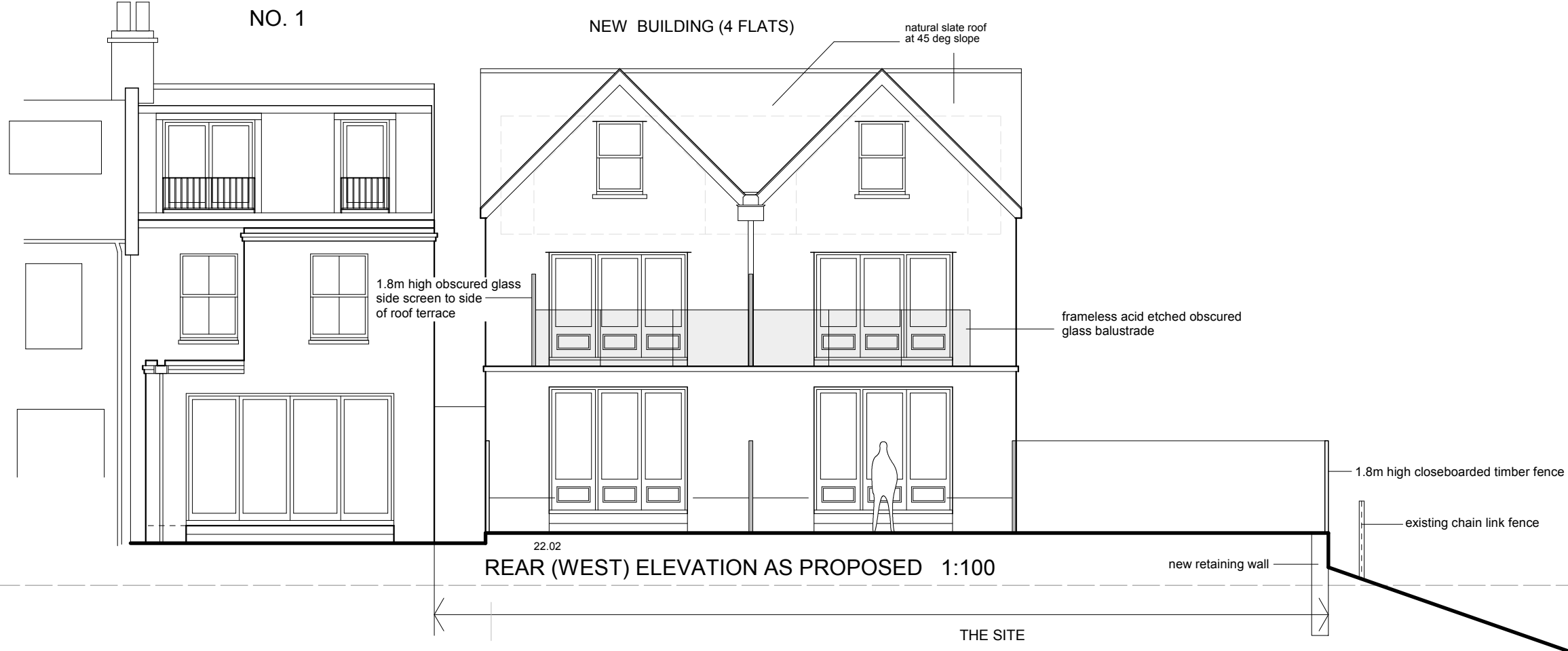

Page 70

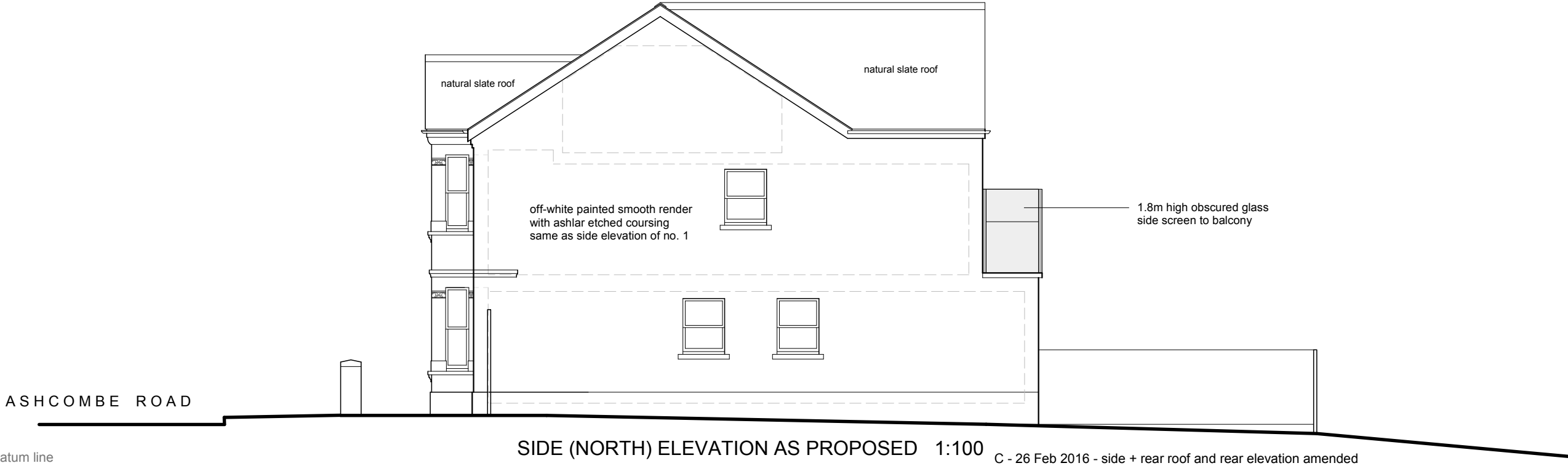

Revisions : C - 26 Feb 2016 - side + rear roof and rear elevation amended
B - 23 Feb 2016 - depth of 1st floor reduced by further 1.2m
A - 4 Aug 2015 - depth of building reduced by 0.675m

Copyright 2015

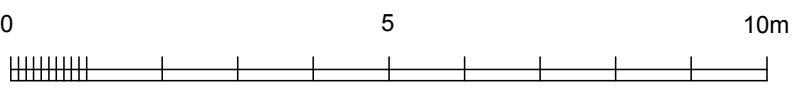

Site data based on survey by J Brotherton + Partners Jan 2012

BRIAN SMITH R.I.B.A. Chartered Architect Suite 1, Barry House, 20-22 Worple Road, Wimbledon, London SW19 4DH Telephone: 020 8947 0088 Fax: 020 8947 6827	Client : Scale : 1:100@A3 Date : Mar 2015 Drawn :	Drawing title : WEST + NORTH ELEVATIONS AS PROPOSED
	Job title : Site Adjoining 1 Bridge Villas, Ashcombe Road, London SW19	<div style="border: 2px solid black; padding: 5px; display: inline-block;"> 485 C 6 C </div>