

PROPOSED FRONT ELEVATION 1:100

PROPOSED SIDE ELEVATION 1:100

PROPOSED REAR ELEVATION 1:100

PROPOSED SIDE ELEVATION 1:100

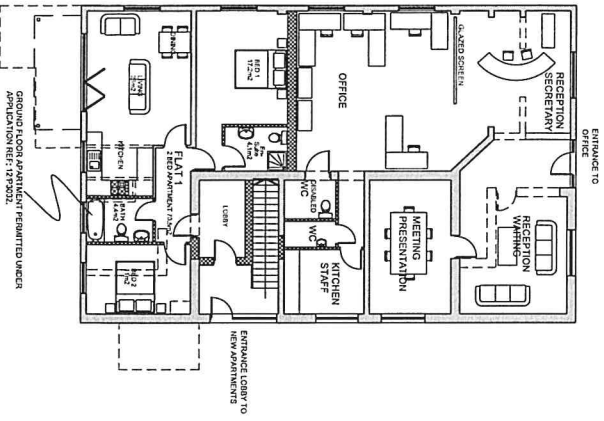

PROPOSED GROUND FLOOR PLAN 1:100

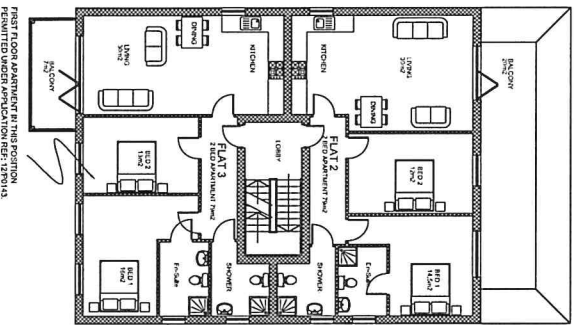

PROPOSED FIRST FLOOR PLAN 1:100

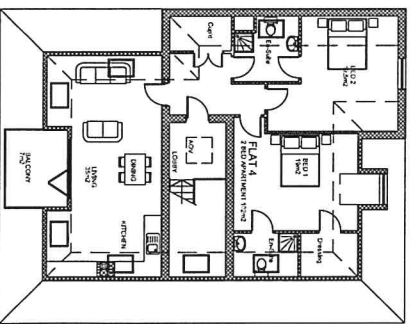

PROPOSED SECOND FLOOR PLAN 1:100

B SCALE BAR ADDED		2/3/2015
A GROUND FLOOR FRONT WINDOWS REMOVED IN SIZE		27/2/2015
Hillman Architectural Practice		
24 Oxtchton Road Camphill Road Surrey SM5 3LS t:(020) 8715 5584 f:(020) 8715 8134 mail@hillmandesign.co.uk		
PROJECT - THE OLD LIBRARY 150 LOWER MORDEN LANE, MORDEN, SURREY, SM4 4SJ		
DRAWING - PROPOSED PLANS & ELEVATIONS		
SCALE -	DATE	
1:100	NOV 14	
DRAWING NO -	REVISION	
M/RD/5/101	B	

