

RECEIVED  
21 JUL 2015

201504285  
201506337

RECEIVED  
22 SEP 2015

Application for a premises licence to be granted under the Licensing Act 2003

PLEASE READ THE FOLLOWING INSTRUCTIONS FIRST

Before completing this form please read the guidance notes at the end of the form. If you are completing this form by hand please write legibly in block capitals. In all cases ensure that your answers are inside the boxes and written in black ink. Use additional sheets if necessary.

You may wish to keep a copy of the completed form for your records.

I/we NAVINCHANDRA PATEL  
(Insert name(s) of applicant)

apply for a premises licence under section 17 of the Licensing Act 2003 for the premises described in Part 1 below (the premises) and I/we are making this application to you as the relevant licensing authority in accordance with section 12 of the Licensing Act 2003

Part 1 - Premises Details

Postal address of premises or, if none, ordnance survey map reference or description			
MITCHAM NEWS 25 UPPERGREEN EAST. MITCHAM.			
Post town	MITCHAM	Postcode	CR4 2PE

Telephone number at premises (if any)	020 8648 2931
Non-domestic rateable value of premises	£ 8,300

Part 2 - Applicant Details

Please state whether you are applying for a premises licence as

Please tick as appropriate

- a) an individual or ~~individuals~~ \*  please complete section (A)
- b) a person other than an individual \*
  - i. as a limited company  please complete section (B)
  - ii. as a partnership  please complete section (B)
  - iii. as an unincorporated association or  please complete section (B)
  - iv. other (for example a statutory corporation)  please complete section (B)
- c) a recognised club  please complete section (B)
- d) a charity  please complete section (B)
- e) the proprietor of an educational establishment  please complete section (B)
- f) a health service body  please complete section (B)

- g) a person who is registered under Part 2 of the Care Standards Act 2000 (c14) in respect of an independent hospital in Wales  please complete section (B) 2
- ga) a person who is registered under Chapter 2 of Part 1 of the Health and Social Care Act 2008 (within the meaning of that Part) in an independent hospital in England  please complete section (B)
- h) the chief officer of police of a police force in England and Wales  please complete section (B)

\* If you are applying as a person described in (a) or (b) please confirm:

Please tick yes

I am carrying on or proposing to carry on a business which involves the use of the premises for licensable activities; or

I am making the application pursuant to a statutory function or

a function discharged by virtue of Her Majesty's prerogative

(A) INDIVIDUAL APPLICANTS (fill in as applicable)

Mr <input checked="" type="checkbox"/>	Mrs <input type="checkbox"/>	Miss <input type="checkbox"/>	Ms <input type="checkbox"/>	Other Title (for example, Rev)
Surname <b>PATEL</b>		First names <b>NAVINCHANDRA</b>		
I am 18 years old or over		<input checked="" type="checkbox"/> Please tick yes		
Current postal address if different from premises address		<b>19 CAROLINE ROAD</b> <b>THORNTON HEATH</b> <del>SAME</del> <b>CR0YDON CR9 8DN</b>		
Post town		Postcode		
Daytime contact telephone number		<b>020 8648 2931</b>		
E-mail address (optional)		<del>XXXXXXXXXXXX@XXXXXX.XX</del>		

SECOND INDIVIDUAL APPLICANT (if applicable)

Mr <input type="checkbox"/>	Mrs <input type="checkbox"/>	Miss <input type="checkbox"/>	Ms <input type="checkbox"/>	Other Title (for example, Rev)	
Surname			First names		
I am 18 years old or over				<input type="checkbox"/>	Please tick yes
Current postal address if different from premises address		N/A			
Post town				Postcode	
Daytime contact telephone number					
E-mail address (optional)					

(B) OTHER APPLICANTS

Please provide name and registered address of applicant in full. Where appropriate please give any registered number. In the case of a partnership or other joint venture (other than a body corporate), please give the name and address of each party concerned.

Name
Address  N/A
Registered number (where applicable)
Description of applicant (for example, partnership, company, unincorporated association etc.)
Telephone number (if any)
E-mail address (optional)

4

**Part 3 Operating Schedule**

When do you want the premises licence to start?

DD	MM	YYYY
01	09	2015

If you wish the licence to be valid only for a limited period, when do you want it to end?

DD	MM	YYYY

Please give a general description of the premises (please read guidance note 1)

GENERAL CONVENIENCE/NEWS AGENT STORE WITH STORAGE ROOM AND SAFE ROOM TO BEHIND THE MAIN COUNTER. LOCATED AMONGST A PARADE OF SHOPS AT UPPERGREEN EAST IN MITCHAM.

If 5,000 or more people are expected to attend the premises at any one time, please state the number expected to attend.

N/A

What licensable activities do you intend to carry on from the premises?

(Please see sections 1 and 14 of the Licensing Act 2003 and Schedules 1 and 2 to the Licensing Act 2003)

**Provision of regulated entertainment**

Please tick any that apply

- a) plays (if ticking yes, fill in box A)
- b) films (if ticking yes, fill in box B)
- c) indoor sporting events (if ticking yes, fill in box C)
- d) boxing or wrestling entertainment (if ticking yes, fill in box D)
- e) live music (if ticking yes, fill in box E)
- f) recorded music (if ticking yes, fill in box F)
- g) performances of dance (if ticking yes, fill in box G)
- h) anything of a similar description to that falling within (c), (f) or (g) (if ticking yes, fill in box H)

**Provision of late night refreshment** (if ticking yes, fill in box I)

**Supply of alcohol** (if ticking yes, fill in box J)

In all cases complete boxes K, L and M

A

5

<b>Plays</b> Standard days and timings (please read guidance note 6)			<b>Will the performance of a play take place indoors or outdoors or both – please tick</b> (please read guidance note 2)	Indoors	<input type="checkbox"/>
				Outdoors	<input type="checkbox"/>
				Both	<input type="checkbox"/>
Day	Start	Finish	<b>Please give further details here</b> (please read guidance note 3)		
Mon					
Tue			<b>State any seasonal variations for performing plays</b> (please read guidance note 4)		
Wed					
Thur			<b>Non standard timings. Where you intend to use the premises for the performance of plays at different times to those listed in the column on the left, please list</b> (please read guidance note 5)		
Fri					
Sat					
Sun					

B

<b>Films</b> Standard days and timings (please read guidance note 6)			<b>Will the exhibition of films take place indoors or outdoors or both – please tick</b> (please read guidance note 2)	Indoors	<input type="checkbox"/>
				Outdoors	<input type="checkbox"/>
				Both	<input type="checkbox"/>
Day	Start	Finish	<b>Please give further details here</b> (please read guidance note 3)		
Mon					
Tue			<b>State any seasonal variations for the exhibition of films</b> (please read guidance note 4)		
Wed					
Thur			<b>Non standard timings. Where you intend to use the premises for the exhibition of films at different times to those listed in the column on the left, please list</b> (please read guidance note 5)		
Fri					
Sat					
Sun					

C

6

<b>Indoor sporting events</b> Standard days and timings (please read guidance note 6)			<b>Please give further details</b> (please read guidance note 3)
Day	Start	Finish	
Mon			<b>State any seasonal variations for indoor sporting events</b> (please read guidance note 4)
Tue			
Wed			
Thur			<b>Non standard timings. Where you intend to use the premises for indoor sporting events at different times to those listed in the column on the left, please list</b> (please read guidance note 5)
Fri			
Sat			
Sun			

D

<b>Boxing or wrestling entertainments</b> Standard days and timings (please read guidance note 6)			<b>Will the boxing or wrestling entertainment take place indoors or outdoors or both – please tick</b> (please read guidance note 2)	
Day	Start	Finish	Indoors	<input type="checkbox"/>
Mon			Outdoors	<input type="checkbox"/>
Tue			Both	<input type="checkbox"/>
Wed			<b>Please give further details here</b> (please read guidance note 3)	
Thur				
Fri			<b>State any seasonal variations for boxing or wrestling entertainment</b> (please read guidance note 4)	
Sat				
Sun				
			<b>Non standard timings. Where you intend to use the premises for boxing or wrestling entertainment at different times to those listed in the column on the left, please list</b> (please read guidance note 5)	

E

7

Live music Standard days and timings (please read guidance note 6)			Will the performance of live music take place <u>indoors or outdoors or both – please tick</u> (please read guidance note 2)	Indoors	<input type="checkbox"/>
Day	Start	Finish		Outdoors	<input type="checkbox"/>
Mon			Please give further details here (please read guidance note 3)	Both	<input type="checkbox"/>
Tue					
Wed				State any seasonal variations for the performance of live music (please read guidance note 4)	
Thur					
Fri			Non standard timings. Where you intend to use the premises for the performance of live music at different times to those listed in the column on the left, please list (please read guidance note 5)		
Sat					
Sun					

F

Recorded music Standard days and timings (please read guidance note 6)			Will the playing of recorded music take place <u>indoors or outdoors or both – please tick</u> (please read guidance note 2)	Indoors	<input type="checkbox"/>
Day	Start	Finish		Outdoors	<input type="checkbox"/>
Mon			Please give further details here (please read guidance note 3)	Both	<input type="checkbox"/>
Tue					
Wed				State any seasonal variations for the playing of recorded music (please read guidance note 4)	
Thur					
Fri			Non standard timings. Where you intend to use the premises for the playing of recorded music at different times to those listed in the column on the left, please list (please read guidance note 5)		
Sat					
Sun					

**G**

8

Performances of dance Standard days and timings (please read guidance note 6)			<u>Will the performance of dance take place indoors or outdoors or both – please tick</u> (please read guidance note 2)	Indoors	<input type="checkbox"/>
				Outdoors	<input type="checkbox"/>
				Both	<input type="checkbox"/>
Day	Start	Finish	<u>Please give further details here</u> (please read guidance note 3)		
Mon					
Tue			<u>State any seasonal variations for the performance of dance</u> (please read guidance note 4)		
Wed					
Thur			<u>Non standard timings. Where you intend to use the premises for the performance of dance at different times to those listed in the column on the left, please list</u> (please read guidance note 5)		
Fri					
Sat					
Sun					

**H**

Anything of a similar description to that falling within (e), (f) or (g) Standard days and timings (please read guidance note 6)			Please give a description of the type of entertainment you will be providing		
Day	Start	Finish	<u>Will this entertainment take place indoors or outdoors or both – please tick</u> (please read guidance note 2)	Indoors	<input type="checkbox"/>
Mon				Outdoors	<input type="checkbox"/>
Tue				Both	<input type="checkbox"/>
Wed			<u>Please give further details here</u> (please read guidance note 3)		
Thur					
Fri			<u>State any seasonal variations for entertainment of a similar description to that falling within (e), (f) or (g)</u> (please read guidance note 4)		
Sat					
Sun			<u>Non standard timings. Where you intend to use the premises for the entertainment of a similar description to that falling within (e), (f) or (g) at different times to those listed in the column on the left, please list</u> (please read guidance note 5)		



I

9

<b>Late night refreshment</b> Standard days and timings (please read guidance note 6)			<b>Will the provision of late night refreshment take place indoors or outdoors or both – please tick</b> (please read guidance note 2)	Indoors	<input type="checkbox"/>			
				Outdoors	<input type="checkbox"/>			
				Both	<input type="checkbox"/>			
Day	Start	Finish	<b>Please give further details here</b> (please read guidance note 3)					
Mon								
Tue								
Wed						<b>State any seasonal variations for the provision of late night refreshment</b> (please read guidance note 4)		
Thur								
Fri						<b>Non standard timings. Where you intend to use the premises for the provision of late night refreshment at different times, to those listed in the column on the left, please list</b> (please read guidance note 5)		
Sat								
Sun								

J

<b>Supply of alcohol</b> Standard days and timings (please read guidance note 6)			<b>Will the supply of alcohol be for consumption – please tick</b> (please read guidance note 7)	On the premises	<input type="checkbox"/>			
				Off the premises	<input checked="" type="checkbox"/>			
				Both	<input type="checkbox"/>			
Day	Start	Finish	<b>State any seasonal variations for the supply of alcohol</b> (please read guidance note 4)					
Mon	05.30	23.00						
Tue	05.30	23.00						
Wed	05.30	23.00						
Thur	05.30	23.00				<b>Non standard timings. Where you intend to use the premises for the supply of alcohol at different times to those listed in the column on the left, please list</b> (please read guidance note 5)		
Fri	05.30	23.00						
Sat	05.30	23.00						
Sun	06.30	22.00						

State the name and details of the individual whom you wish to specify on the licence as designated premises supervisor:

10

Name		MR. NAVINCHANDRA PATEL	
Address		<del>25 UPPER GREEN EAST.</del> 19 CAROLINE ROAD <del>MITCHAM</del> THORNTON HEATH <del>SURREY.</del> CROYDON	
Postcode	CRA 2PE	CRA 7	8DN
Personal licence number (if known)			
Issuing licensing authority (if known)			
BILAB LONDON BOROUGH OF CROYDON			



K

Please highlight any adult entertainment or services, activities, other entertainment or matters ancillary to the use of the premises that may give rise to concern in respect of children (please read guidance note 8).

NONE

L

<b>Hours premises are open to the public</b> Standard days and timings (please read guidance note 6)			<b>State any seasonal variations</b> (please read guidance note 4)
Day	Start	Finish	
Mon	05.30	23.00	<u>Non standard timings. Where you intend the premises to be open to the public at different times from those listed in the column on the left, please list</u> (please read guidance note 5)
Tue	05.30	23.00	
Wed	05.30	23.00	
Thur	05.30	23.00	
Fri	05.30	23.00	
Sat	05.30	23.00	
Sun	06.30	22.00	

M Describe the steps you intend to take to promote the four licensing objectives:

11

a) General – all four licensing objectives (b, c, d and e) (please read guidance note 9)

- ALWAYS CHECK FOR ID IF UNSURE OF AGE
- AVOID SALE TO MEMBERS OF PUBLIC NOT
- AVOID SALE TO THOSE SUSPICIOUS OF PROVIDING ALCOHOL TO UNDER AGE.

b) The prevention of crime and disorder

- SECURITY CAMERAS IN STORE.

c) Public safety

d) The prevention of public nuisance

e) The protection of children from harm

- IT IS ILLEGAL TO SELL ALCOHOL TO ANY PERSON WHO IS UNDER THE AGE OF 18
- UNACCOMPANIED CHILDREN UNDER THE AGE OF 16 NOT ALLOWED IN LICENCED PREMISES USED MAINLY TO SELL ALCOHOL

Checklist:

12

Please tick to indicate agreement

- I have made or enclosed payment of the fee.
- I have enclosed the plan of the premises.
- I have sent copies of this application and the plan to responsible authorities and others where applicable.
- I have enclosed the consent form completed by the individual I wish to be designated premises supervisor, if applicable.
- I understand that I must now advertise my application.
- I understand that if I do not comply with the above requirements my application will be rejected.

**IT IS AN OFFENCE, LIABLE ON SUMMARY CONVICTION TO A FINE NOT EXCEEDING LEVEL 5 ON THE STANDARD SCALE, UNDER SECTION 158 OF THE LICENSING ACT 2003, TO MAKE A FALSE STATEMENT IN OR IN CONNECTION WITH THIS APPLICATION.**

**Part 4 – Signatures** (please read guidance note 10)

**Signature of applicant or applicant’s solicitor or other duly authorised agent** (see guidance note 11).  
If signing on behalf of the applicant, please state in what capacity.

Signature	<i>Alkata</i>
Date	21/9/15
Capacity	OWNER.

**For joint applications, signature of 2<sup>nd</sup> applicant or 2<sup>nd</sup> applicant’s solicitor or other authorised agent** (please read guidance note 12). If signing on behalf of the applicant, please state in what capacity.

Signature	
Date	
Capacity	

Contact name (where not previously given) and postal address for correspondence associated with this application (please read guidance note 13)			
Post town		Postcode	
Telephone number (if any)			
If you would prefer us to correspond with you by e-mail, your e-mail address (optional)			

## Notes for Guidance

13

1. Describe the premises, for example the type of premises, its general situation and layout and any other information which could be relevant to the licensing objectives. Where your application includes off-supplies of alcohol and you intend to provide a place for consumption of these off-supplies, you must include a description of where the place will be and its proximity to the premises.
2. Where taking place in a building or other structure please tick as appropriate (indoors may include a tent).
3. For example the type of activity to be authorised, if not already stated, and give relevant further details, for example (but not exclusively) whether or not music will be amplified or unamplified.
4. For example (but not exclusively), where the activity will occur on additional days during the summer months.
5. For example (but not exclusively), where you wish the activity to go on longer on a particular day e.g. Christmas Eve.
6. Please give timings in 24 hour clock (e.g. 16:00) and only give details for the days of the week when you intend the premises to be used for the activity.
7. If you wish people to be able to consume alcohol on the premises, please tick 'on the premises'. If you wish people to be able to purchase alcohol to consume away from the premises, please tick 'off the premises'. If you wish people to be able to do both, please tick 'both'.
8. Please give information about anything intended to occur at the premises or ancillary to the use of the premises which may give rise to concern in respect of children, regardless of whether you intend children to have access to the premises, for example (but not exclusively) nudity or semi-nudity, films for restricted age groups or the presence of gaming machines.
9. Please list here steps you will take to promote all four licensing objectives together.
10. The application form must be signed.
11. An applicant's agent (for example solicitor) may sign the form on their behalf provided that they have actual authority to do so.
12. Where there is more than one applicant, each of the applicant or their respective agent must sign the application form.
13. This is the address which we shall use to correspond with you about this application.

SCHEDULE 11  
PART A

London Borough of Merton  
Merton Civic Centre, London Road, Morden SM4 5DX

Consent of individual to being specified as premises supervisor

I NAVINCHANDRA PATEL .....of  
[full name of prospective premises supervisor]

19 CAROLINA ROAD .....  
[home address of prospective premises supervisor]

THORNTON HEATH .....  
SURREY CR7 8DN. .....

hereby confirm that I give my consent to be specified as the designated premises supervisor in  
relation to the application for SELLING ALCOHOL BY RETAIL.  
[type of application]

by NAVINCHANDRA PATEL .....  
[name of applicant]

relating to a premises licence .....for  
[number of existing licence, if any]

.....  
[name and address of premises to which the application relates]

25 UPPERGREEN EAST .....  
MITCHAM CR4 2PE. .....

and any premises licence to be granted or varied in respect of this application made by

NAVINCHANDRA PATEL .....  
[name of applicant]

concerning the supply of alcohol at MITCHAM NEWS .....  
[name and address of premises to which application relates]

25 UPPERGREEN EAST .....  
MITCHAM CR4 2PE .....

I also confirm that I am applying for, intend to apply for, currently hold a premises licence,  
details of which I set out below. Personal licence number 

Personal licence issuing authority BIAB .....  
[insert name and address and telephone number of personal licence issuing authority, if any]

LONDON BOROUGH OF CROYDON, .....

DEVELOPMENT & ENVIRONMENT DEPT. LICENSING TEAM,  
10th FLOOR ZONE B, BERNALD WEATHERILL HOUSE  
3. MINT WALK, CROYDON. CR0 1EA.  
TEL: 0208-760 5466.

Signed N Patel .....

Name NAVINCHANDRA PATEL .....  
[please print]

Dated 5/8/15 .....

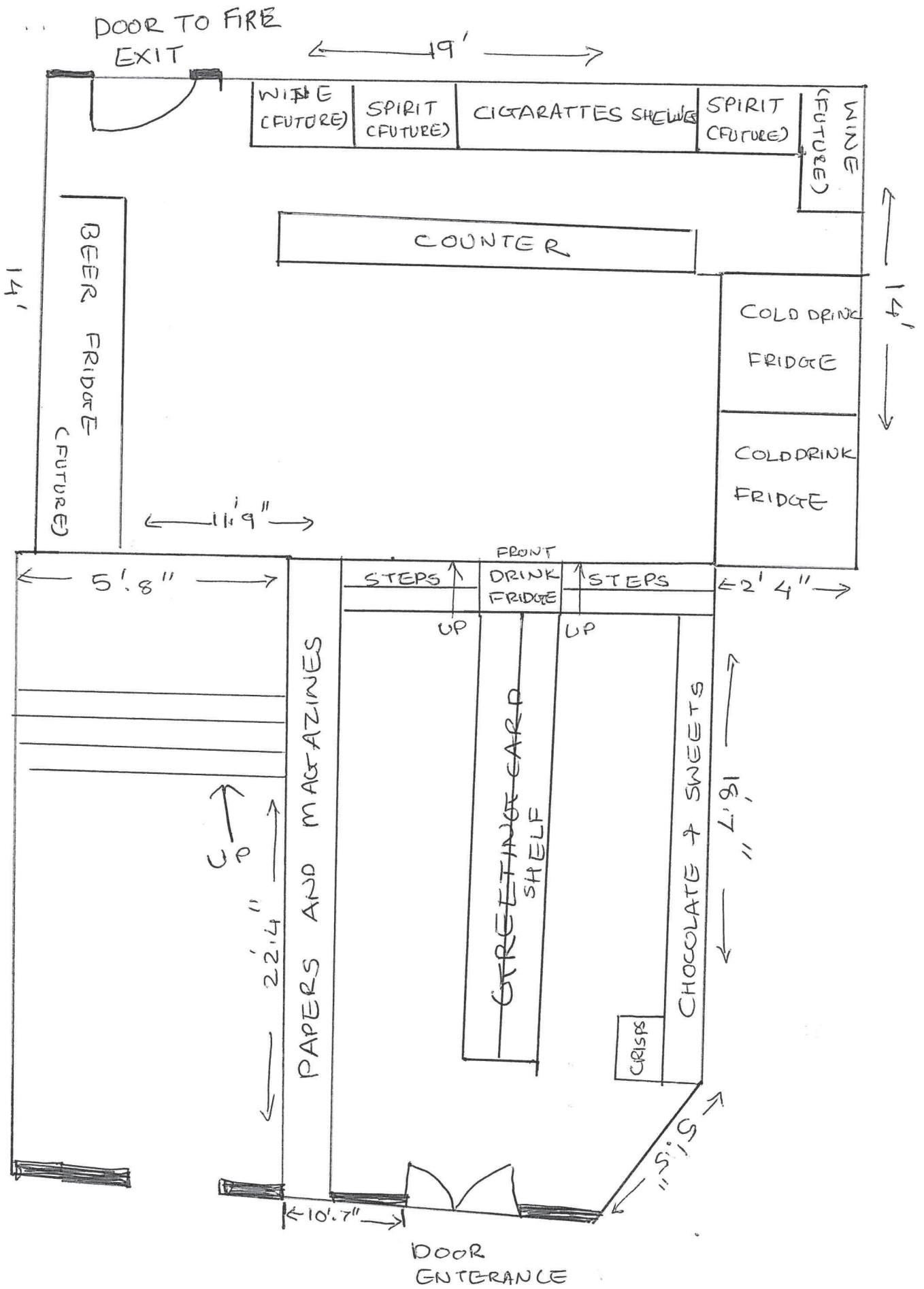

This page is intentionally left blank