

SIDE ELEVATION

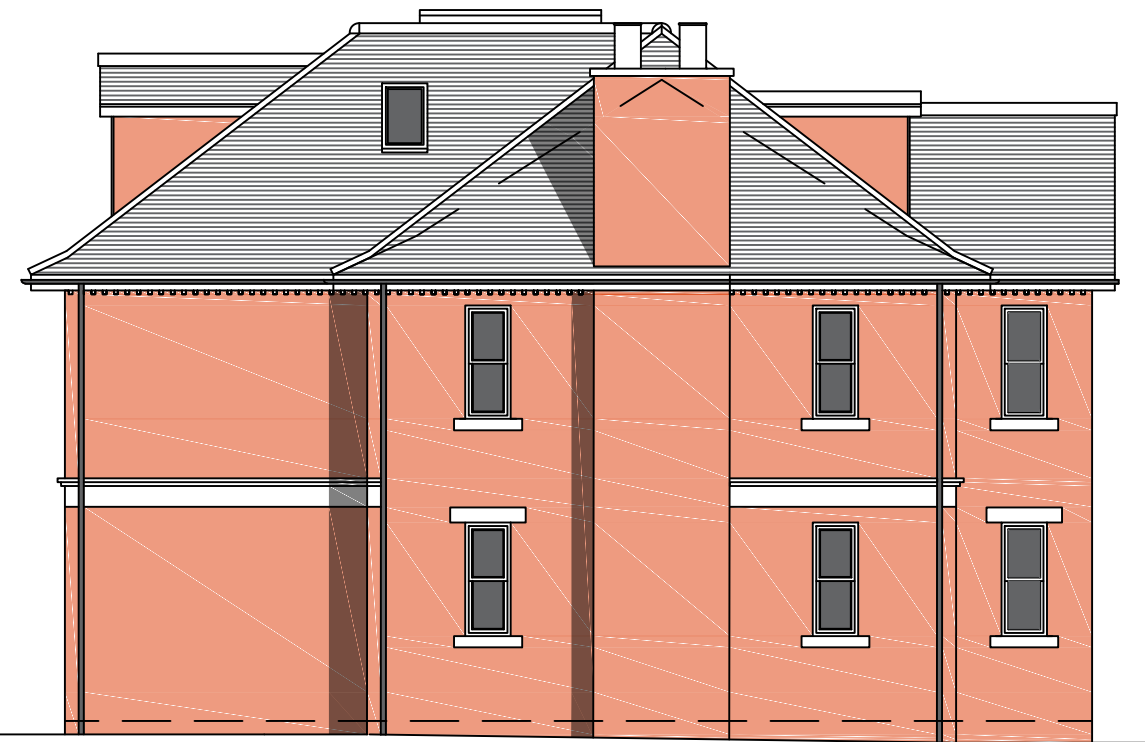

SIDE ELEVATION



REAR ELEVATION

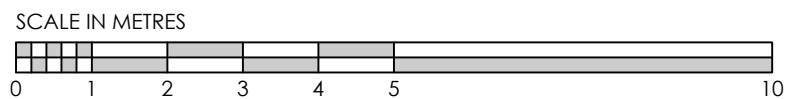

PROJECT 20 Cottenham Park Road Wimbledon SW20 0RZ	REVISIONS	
DRAWING Proposed Elevations	SCALE 1 : 100 @ A3	DATE March 2011
DRG NO SNA / 788/ P / 007		
 s n a	stephen nutkins & associates	17 Portman Close Bexley Kent DA5 2AQ T: 07971198958 E: mail-sna@tiscali.co.uk

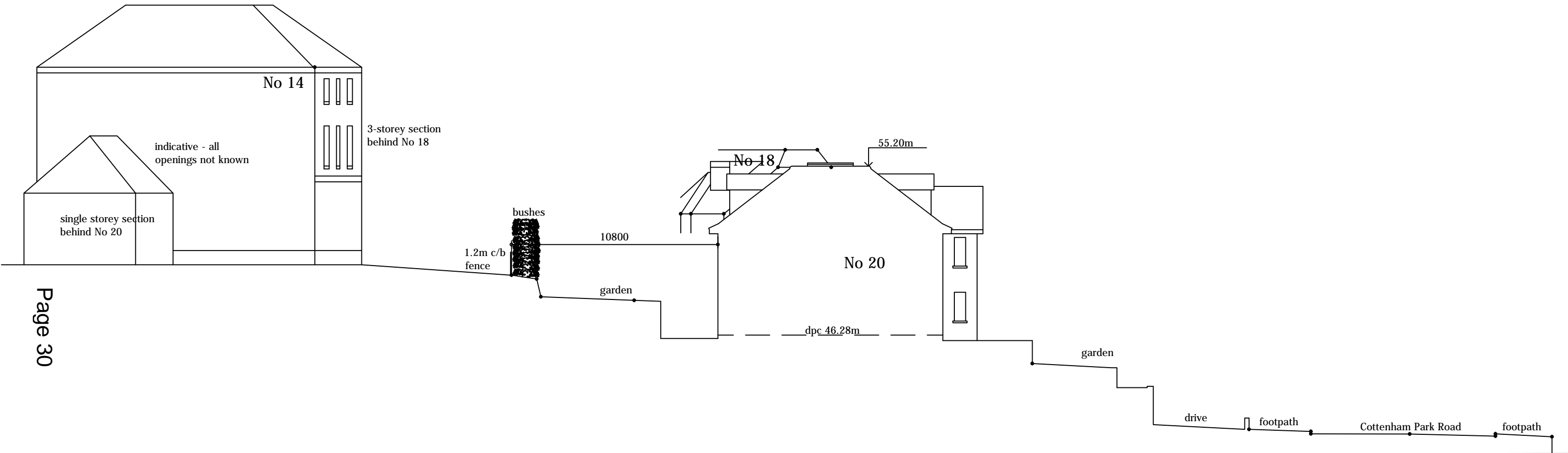

LONGITUDINAL SITE SECTION
AS APPROVED

PROJECT 20 Cottenham Park Road Wimbledon SW20 0RZ		REVISIONS	
DRAWING Approved Longitudinal Section		SCALE 1 : 200 @ A3	DATE March 2011
DRG NO SNA / 788/ P / 0010			
 s n a		stephen nutkins & associates	
		17 Portman Close Bexley Kent DA5 2AQ T: 07971198958 E: mail-sna@tiscali.co.uk	

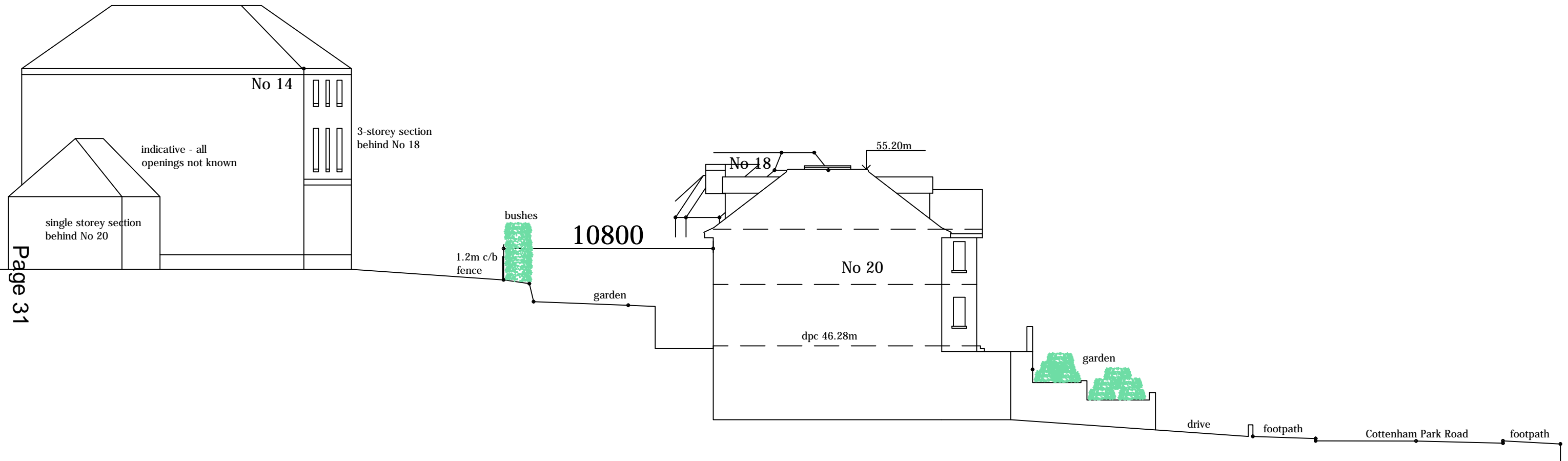

LONGITUDINAL SITE SECTION
AS PROPOSED

PROJECT 20 Cottenham Park Road Wimbledon SW20 0RZ		REVISIONS	
DRAWING Proposed Longitudinal Section		SCALE 1 : 200 @ A3	DATE March 2011
DRG NO SNA / 788/ P / 0011			
 s n a		stephen nutkins & associates	
		17 Portman Close Bexley Kent DA5 2AQ T: 07971198958 E: mail-sna@tiscali.co.uk	



No.22

No.18

Page 32

Proposed Street Scene

SCALE IN METRES



PROJECT 20 Cottenham Park Road Wimbledon SW20 0RZ		REVISIONS	
DRAWING Proposed Street Scene		SCALE 1 : 100 @ A3	DATE March 2011
DRG NO SNA / 788/ P / 008 A			
 s n a		stephen nutkins & associates	
		17 Portman Close Bexley Kent DA5 2AQ T: 07971198958 E: mail-sna@tiscali.co.uk	

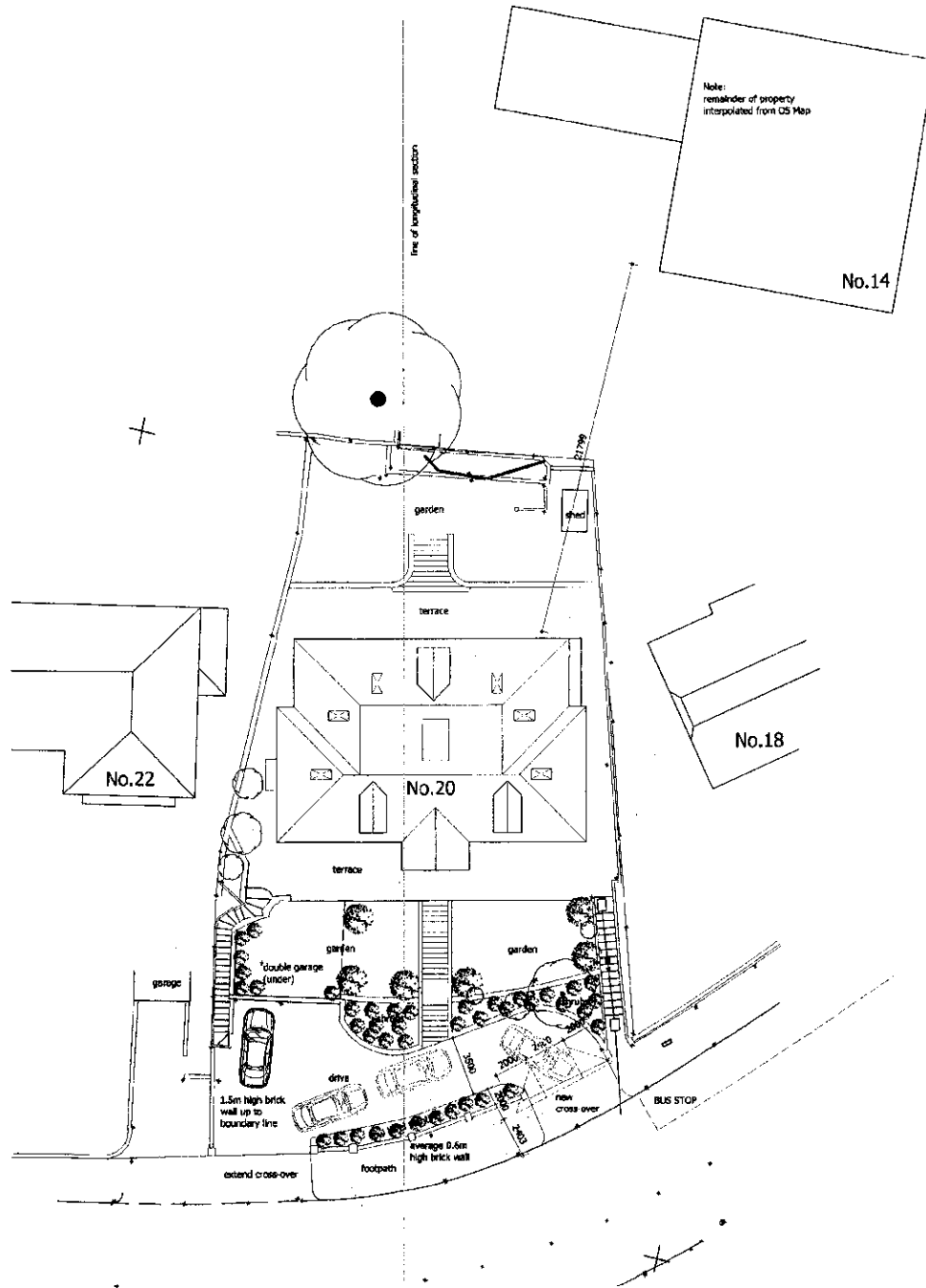

PROPOSED SITE PLAN



SITE LOCATION PLAN
Scale 1:1250

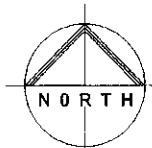

11/11461
AMENDED PLAN

LONDON BOROUGH OF MERTON

28 SEP 2011



<p>PROJECT 20 Cottenham Park Road Wimbledon SW20 0RZ</p>	<p>REVISIONS Rev A - bus stop outline, stability spray added, wall height reduced 11/07/2011 Rev B - scope of site plan extended 27/07/2011 Rev C - rear dormer windows reduced/landscaping amended 27/09/2011</p>
<p>DATE 28 SEP 2011</p>	<p>SCALE 1:200 @ A2</p>
<p>DESCRIPTION Proposed site plan Site location plan</p>	<p>DATE May 2011</p>
<p>REF NO SNA / 788 / P / 005</p>	
	<p>stephen nutkins & associates</p>

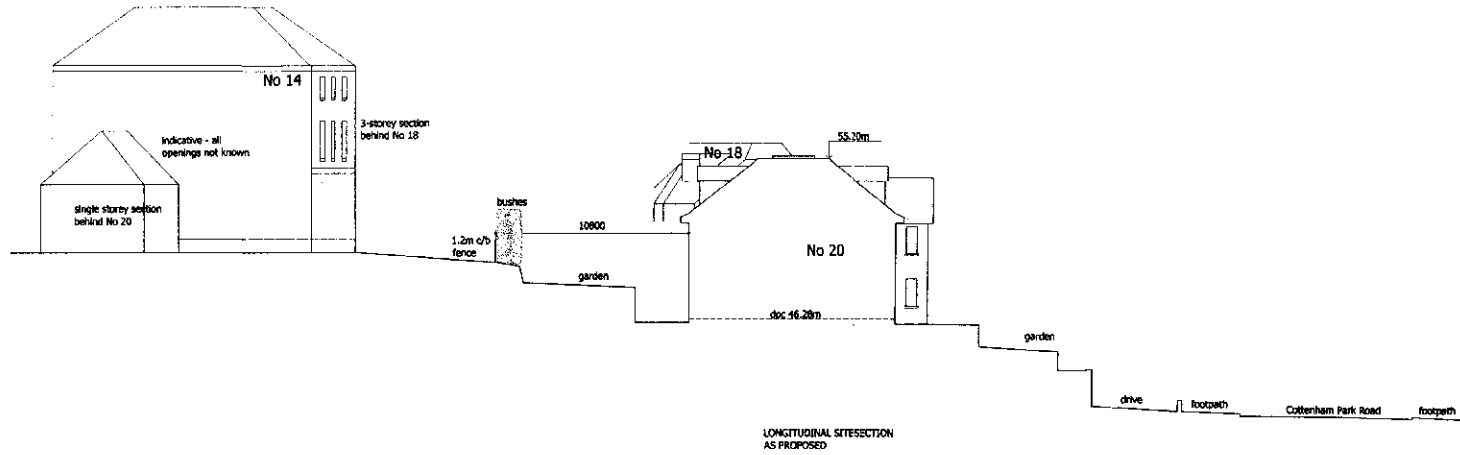

London Borough of Merton
 - 1 AUG 2011
 Planning Development Control

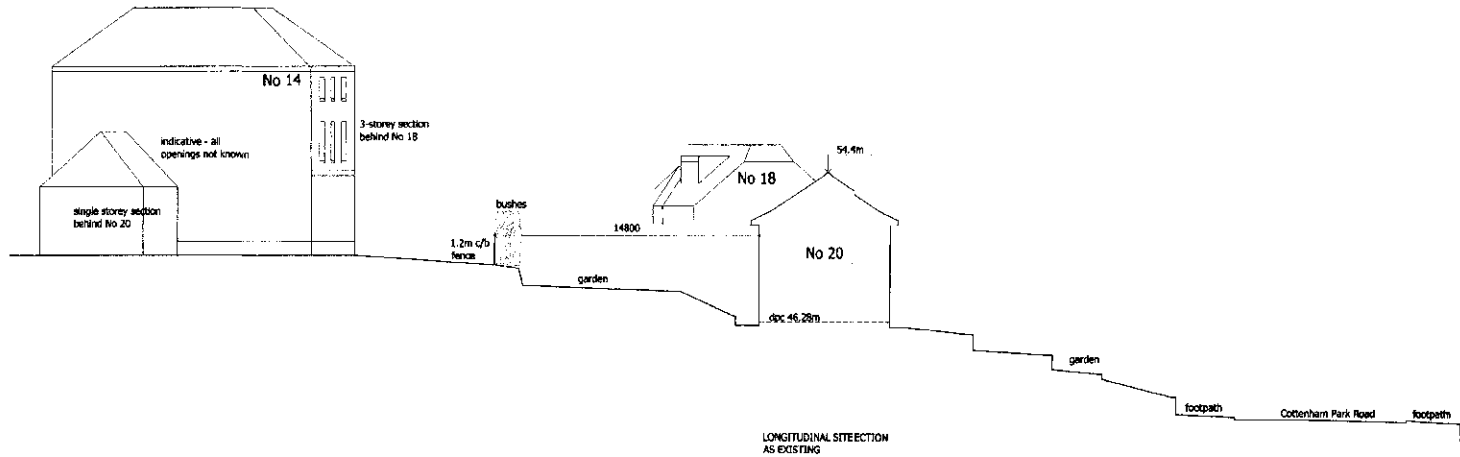

11/P146/
 ADDITIONAL PLAN

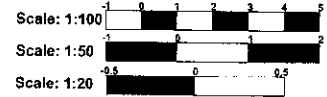

PROJECT 20 Cottenham Park Road Wimbledon SW20 0RZ	REVISIONS
DRAWING Existing and proposed longitudinal site section	SCALE 1:200 @ A2
	DATE July 2011
	REF NO SNA / 788 / P / 007
s n a	stephen nutkins & associates
	<small>17 Parkham Road Barnet Herts EN4 8AD Tel: 0208 4611111 E: snasna@bt.com</small>

Longitudinal Site Section