

This map is based on Ordnance Survey material with the permission of Ordnance Survey on behalf of HMSO. Unauthorised reproduction infringes Crown Copyright and may lead to prosecution or Civil proceedings. London Borough of Merton 100019259. 2012.

20 Cottenham Park Rd

Scale 1/1250

Date 28/7/2015

London Borough of Merton
 100 London Road
 Morden
 Surrey
 SM4 5DX



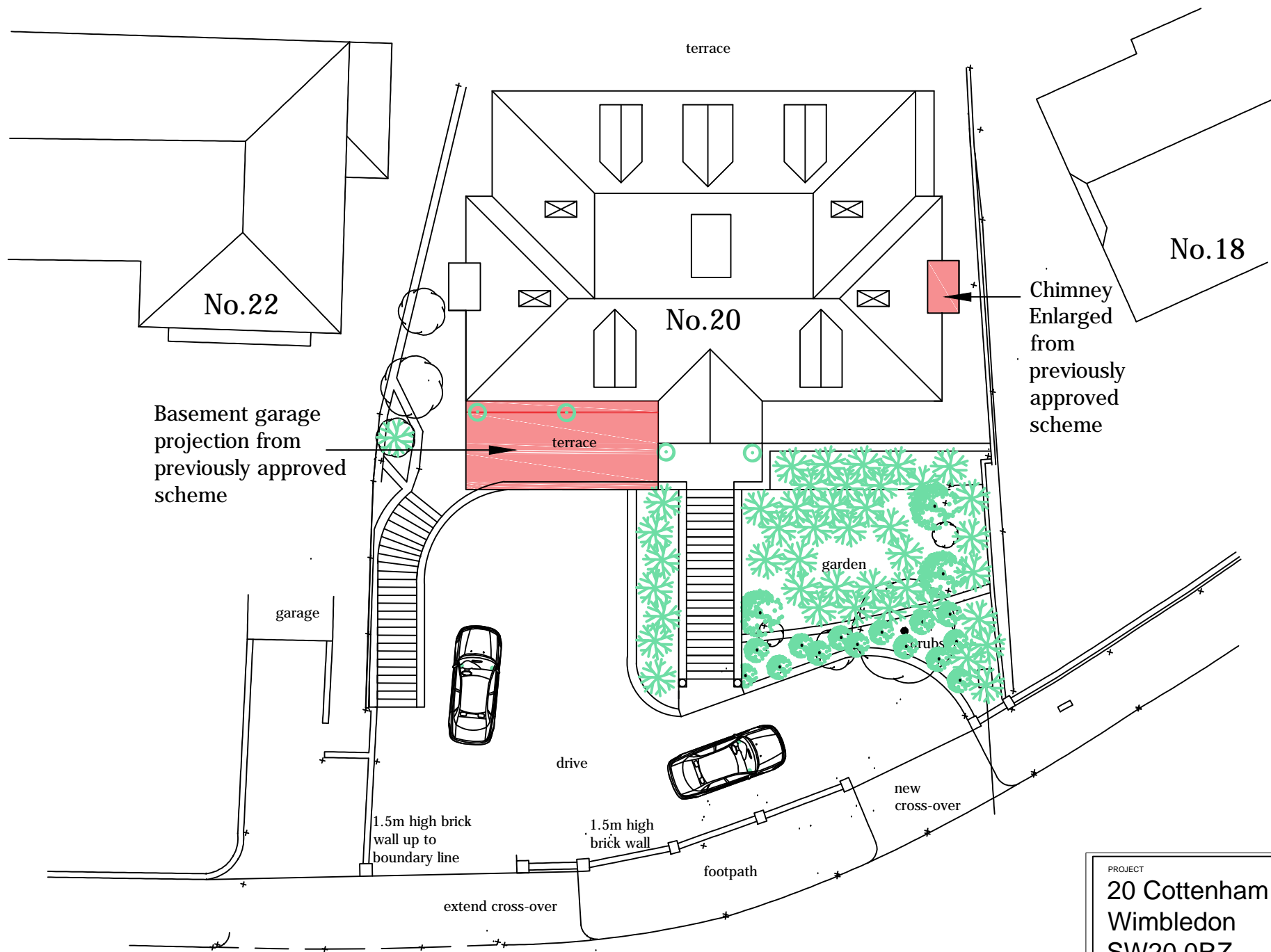
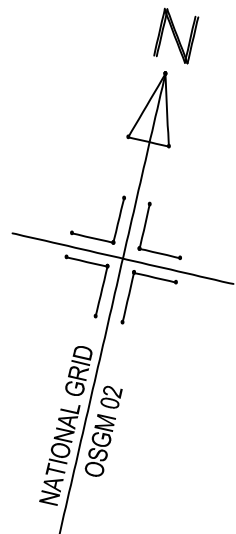

BLOCK PLAN

PROJECT 20 Cottenham Park Road Wimbledon SW20 0RZ		REVISIONS	
DRAWING Proposed Block Plan		SCALE 1 : 200 @ A3	DATE March 2011
DRG NO SNA / 788/ P / 009 A			
		stephen nutkins & associates	
		17 Portman Close Bexley Kent DA5 2AQ T: 07971198958 E: mail-sna@tiscali.co.uk	

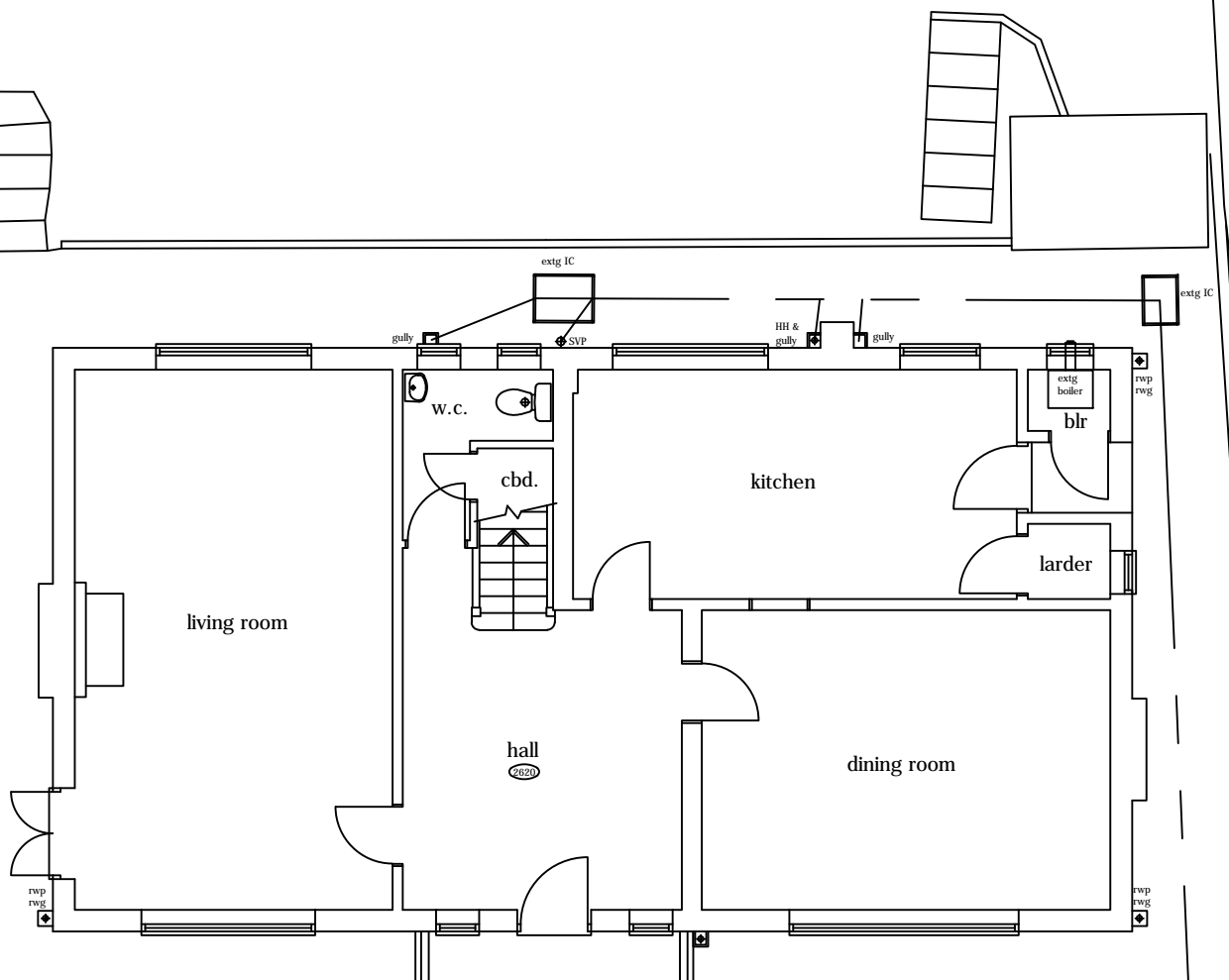

GROUND FLOOR PLAN AS EXISTING

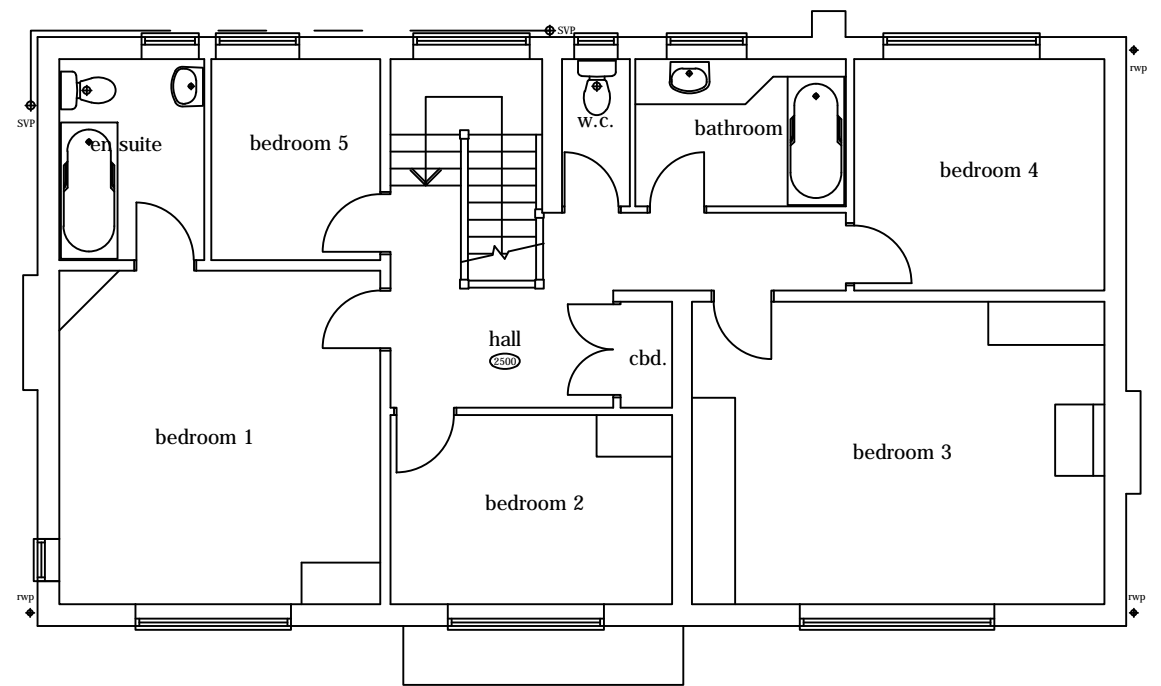

FIRST FLOOR PLAN AS EXISTING

PROJECT 20 Cottenham Park Road Wimbledon SW20 0RZ		REVISIONS	
DRAWING Existing plans		SCALE 1 : 100 @ A3	DATE March 2011
DRG NO SNA / 788/ P / 001			
 s n a		stephen nutkins & associates	
		17 Portman Close Bexley Kent DA5 2AQ T: 07971198958 E: mail-sna@tiscali.co.uk	

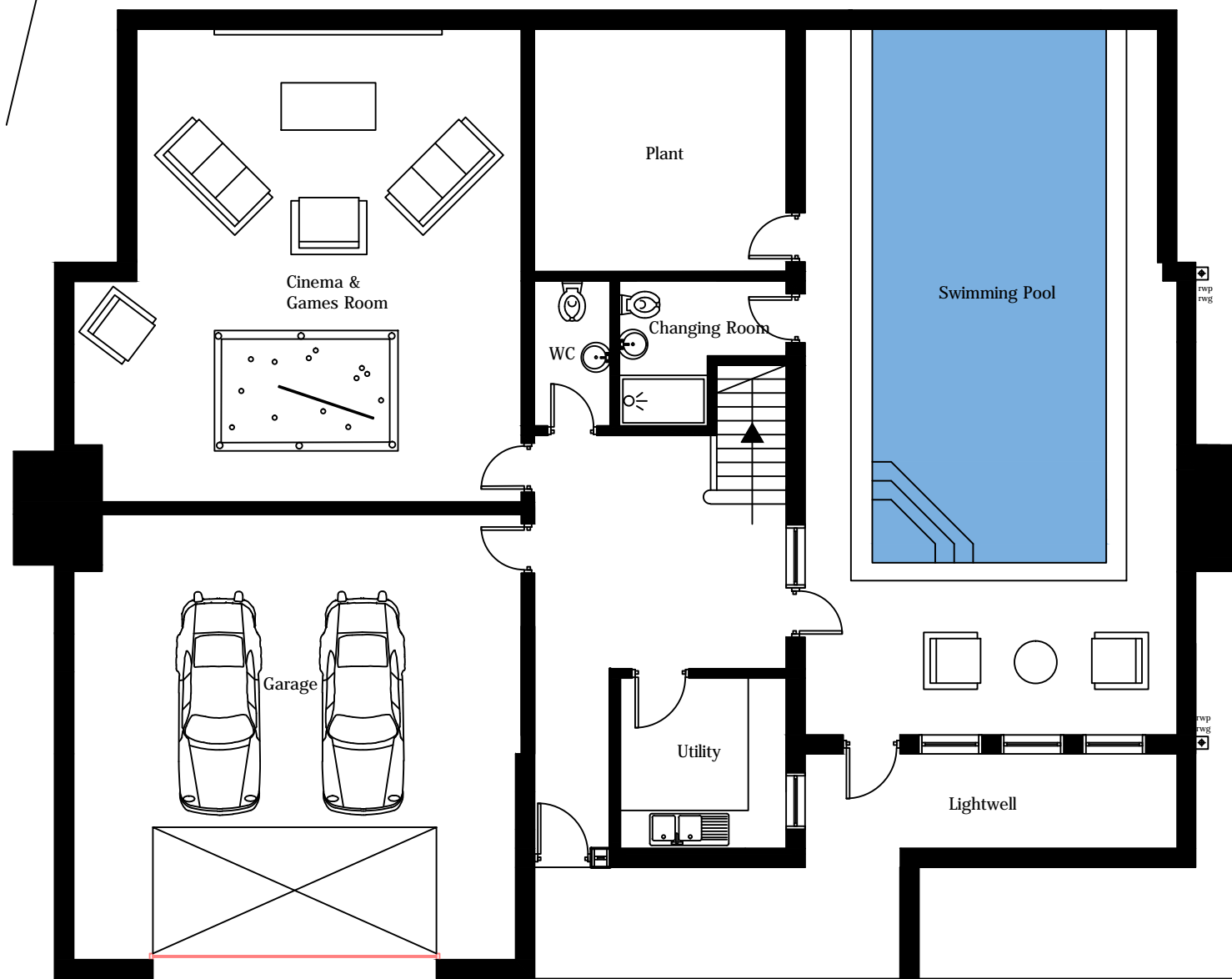

BASEMENT
PLAN

<small>PROJECT</small> 20 Cottenham Park Road Wimbledon SW20 0RZ		<small>REVISIONS</small>	
<small>DRAWING</small> Basement plan		<small>SCALE</small> 1 : 100 @ A3	<small>DATE</small> March 2011
<small>DRG NO</small> SNA / 788/ P / 003 B			
 s n a	stephen nutkins & associates	17 Portman Close Bexley Kent DA5 2AQ T: 07971198958 E: mail-sna@tiscali.co.uk	

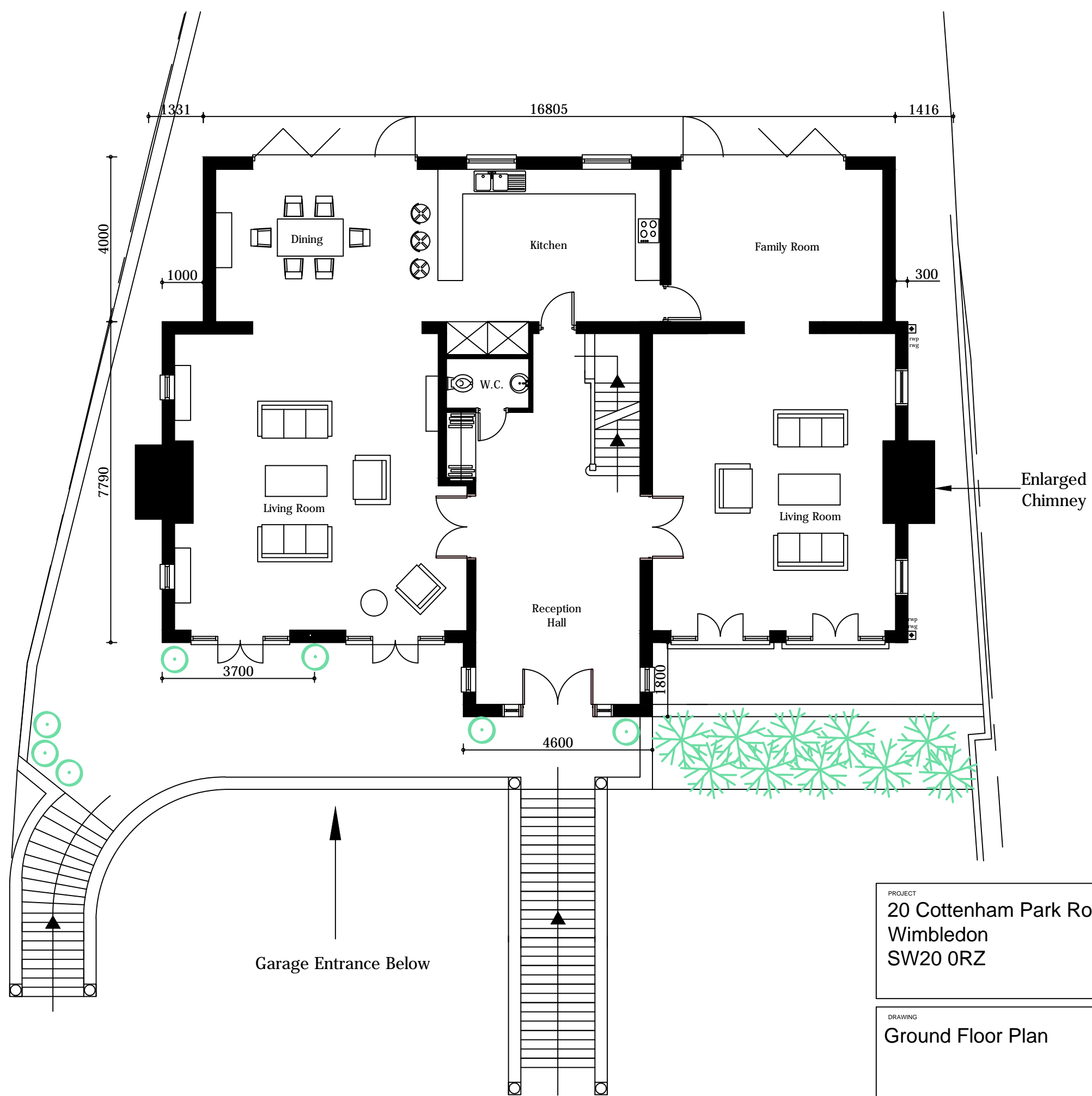

GROUND FLOOR PLAN

PROJECT
 20 Cottenham Park Road
 Wimbledon
 SW20 0RZ

REVISIONS	
SCALE	DATE
1 : 100 @ A3	March 2011

DRAWING
 Ground Floor Plan

DRG NO	
SNA / 788/ P / 004	

 s n a	stephen nutkins & associates	17 Portman Close Bexley Kent DA5 2AQ
		T: 07971198958 E: mail-sna@tiscali.co.uk

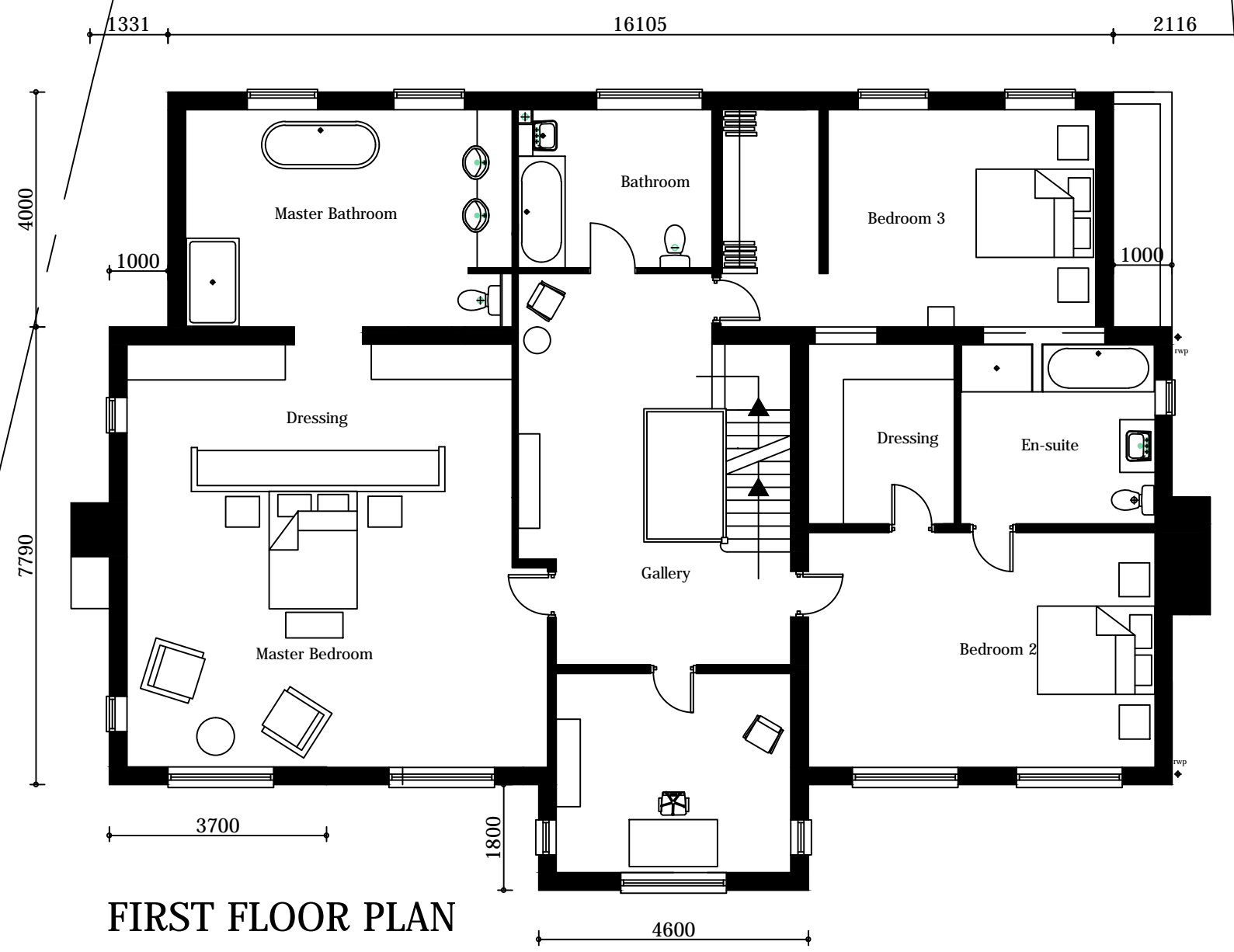

FIRST FLOOR PLAN

PROJECT 20 Cottenham Park Road Wimbledon SW20 0RZ		REVISIONS	
DRAWING Proposed First Floor Plan		SCALE 1 : 100 @ A3	DATE March 2011
DRG NO SNA / 788/ P / 005			
 s n a		stephen nutkins & associates	
		17 Portman Close Bexley Kent DA5 2AQ T: 07971198958 E: mail-sna@tiscali.co.uk	

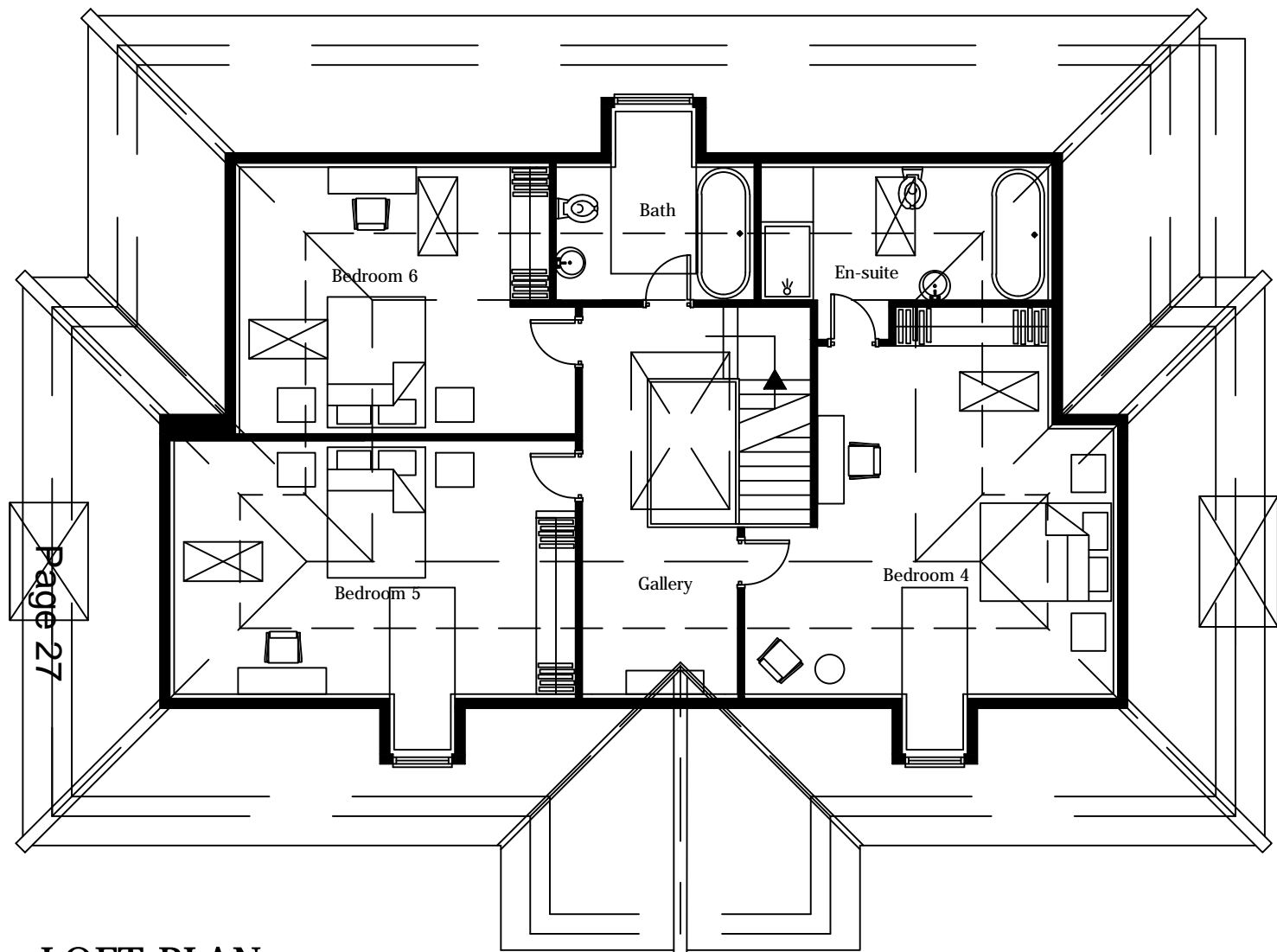

LOFT PLAN

Page 27

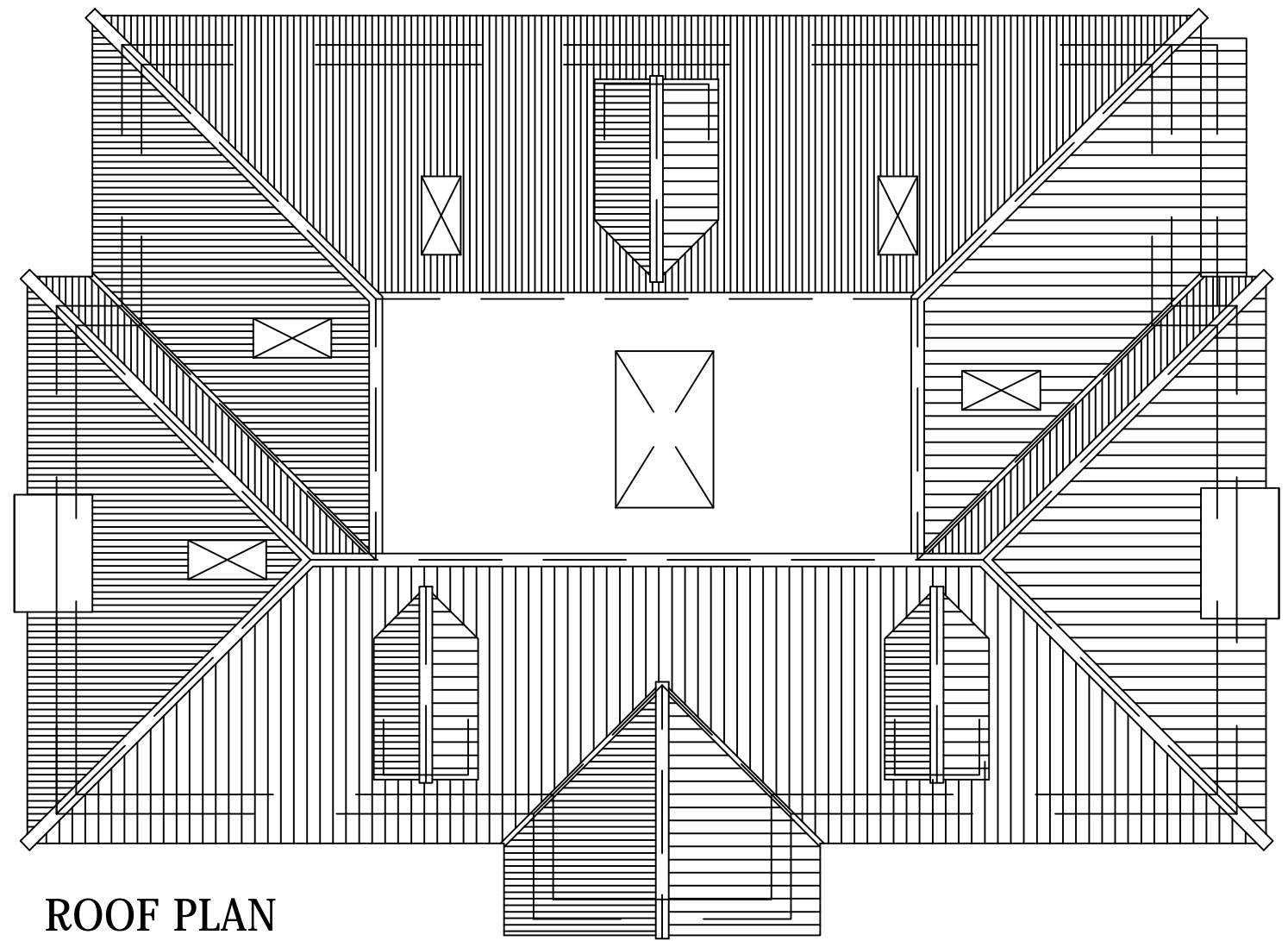

ROOF PLAN

PROJECT 20 Cottenham Park Road Wimbledon SW20 0RZ		REVISIONS	
DRAWING Proposed plans		SCALE 1 : 100 @ A3	DATE March 2011
DRG NO SNA / 788/ P / 006			
 s n a		stephen nutkins & associates	
		17 Portman Close Bexley Kent DA5 2AQ T: 07971198958 E: mail-sna@tiscali.co.uk	

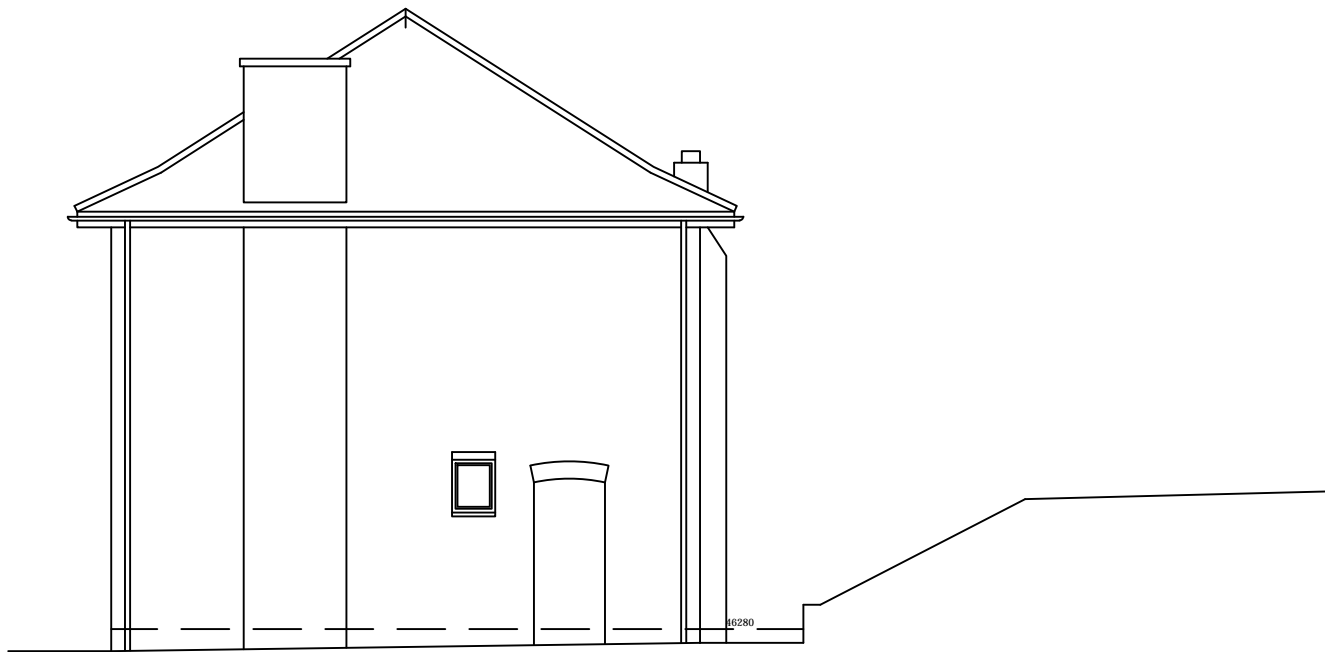

SIDE ELEVATION
AS EXISTING



FRONT ELEVATION
AS EXISTING

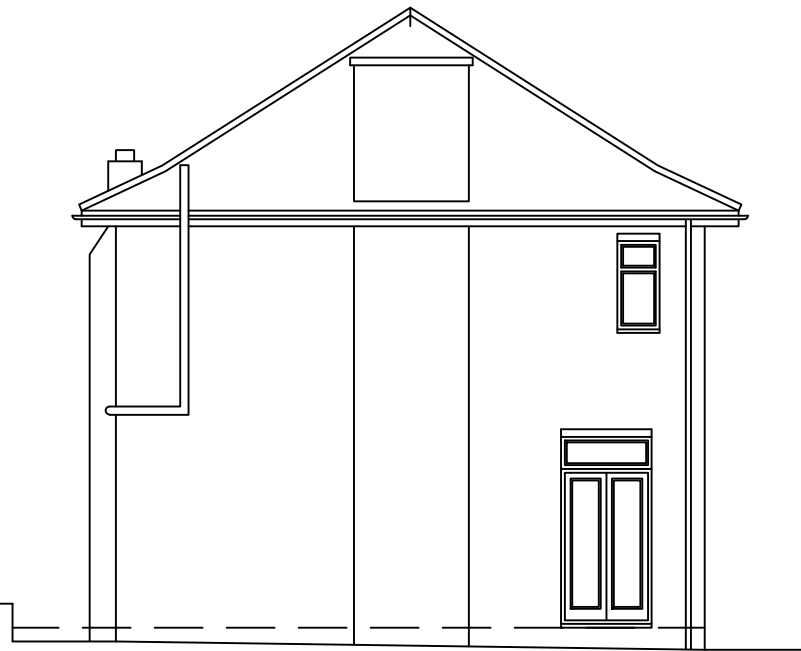

SIDE ELEVATION
AS EXISTING



REAR ELEVATION
AS EXISTING

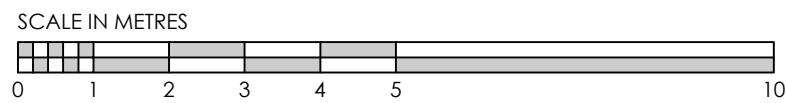

PROJECT 20 Cottenham Park Road Wimbledon SW20 0RZ		REVISIONS	
DRAWING Existing Elevations		SCALE 1 : 100 @ A3	DATE March 2011
DRG NO SNA / 788/ P / 002			
 s n a		stephen nutkins & associates	
		17 Portman Close Bexley Kent DA5 2AQ T: 07971198958 E: mail-sna@tiscali.co.uk	